



**FOTON**

捷运BJ1043系列轻型载货汽车零部件图册  
SPARE PARTS CATALOGUE FOR EXPRESS  
BJ1043 SERIES LIGHT-DUTY MOTOR TRUCK

发布日期: 2010年10月

ISSUE DATE: OCTOBER 2010

北京福田国际贸易有限公司

FOTON INTERNATIONAL TRADE CO.,LTD,BEIJING

## 前 言 Preface

为便于广大用户了解捷运系列产品的构造及零部件装配关系，以使用户在进行汽车维修和保养时参考，编制了本图册。

This catalogue is compiled in order to facilitate users to understand the structures and parts assembly of EXPRESS series products so that reference may be made by users for their vehicle repair and maintenance.

本图册包含了捷运系列不同配置的 4 种车型，其主要技术状态及对应关系如下表所示。

This catalogue includes 4 variations of EXPRESS series products in different configurations and the major technical data as well as the corresponding relations are listed in the following table.

序号 No.	公告型号 Catalogue Model	整车编号 Vehicle No.	前桥 Front Axle	后桥 Rear Axle	发动机 Engine	变速器 Gearbox
1	捷运 II 3360, BJ1043V8JE6-D EXPRESS II 3360, BJ1043V8JE6-D	1043V8JE6-0DDA11	1S10433000112	1S10432400122	YZ4102ZLQ	1104317100059
2	捷运 II 3360, BJ1043V8JE6-D EXPRESS II 3360, BJ1043V8JE6-D	1043V8JE6-0DZA11	1S10433000112	1S10432400122	YZ4102ZLQ	1104317100059
3	捷运 II 3360, BJ1043V8PE6-D EXPRESS II 3360, BJ1043V8PE6-D	1043V8PE6-0DDA11	1S10433000112	1S10432400122	YZ4102ZLQ	1104317100059
4	捷运 II 3360, BJ1043V8AE6-D EXPRESS II 3360, BJ1043V8AE6-D	1043V8AE6-0DDA11	1S10433000112	1S10432400122	YZ4102ZLQ	1104317100059

使用本图册时，请注意以下几点：When using this catalogue, please note the following:

1. 用户可根据产品的公告型号、整车编号及产品实际技术状态，查找相应的适用车型代号，然后据此查询零部件名称、代号等信息。

1. Based on catalogue model, vehicle number and product actual technical conditions, users may look for the applicable model number before searching for the corresponding part name and code or other information.

2. 当零部件外形变化不大时，多种车型共用一个图形，但在明细表中列出了不同的零件代号、零件名称和所属总成用量。

2. When the parts do not vary greatly in exterior design, various models may share the same diagram, in the details different part codes, part names and quantity used for assembly are listed.

3. 明细表中如果某车型的某零件的“零件数量”栏为空白的，表示该车型无此零件。

3. If a part of certain model has no "Part Number" in the column that means no such part is used for the model.

4. 零部件序号标注为 1、2、3.....的为一级部件，零部件序号标注为 1.1、1.2、1.3.....为二级部件，其中一级部件 1 由二级部件 1.1、1.2、1.3.....共同组成。

4. Part number labeled as 1,2,3 ... for Grade 1 components, part number labeled as 1.1,1.2,1.3 ... for Grade 2 components, Grade 1 part may be composed by grade parts like 1.1, 1.2,1.3 ...

5. 关于标准件，其代号前标注“GB”的为国家标准件；标注“Q”的为汽车标准件；标注“JB”的为机械行业标准件；标注“HG”的为化工行业标准件。

5. For standard parts, the code is preceded by the prefix "GB" for national standard parts; "Q" for auto standard parts; "JB" for standard parts for the machinery industry; "HG" for standard parts for the chemical industry.

6. 外协总成中的零部件代号，为该外协厂的零部件代号。

6. Part number for supplier part assembly refers to the code of the supplier.

随着技术进步和发展，捷运系列产品也将不断改进和完善，因而本图册中内容可能与改进后的产品有某些出入，本公司保留不经事前通知而进行设计改进的权利，对此，除再版时予以修订外，恕不另行通知用户，用户因此而造成的损失，本公司不负直接或间接责任。

With technical progress and development, EXPRESS series products will also continue to be improved and perfected, and therefore the contents of the catalogue may be different from the improved products and we reserve the right of design improvements without prior notice; in addition, apart from the amendments to the new edition, no separate notice shall be given to users. For any loss resulted to the users therefrom, the company shall not be directly or indirectly responsible.

本图册知识产权及版权归本公司所有，未经本公司许可，任何单位和个人不得翻印、出版，否则，本公司保留依据法律追究责任的权利。

The intellectual property and copyright of the catalogue belong to the company, and without our permission, no unit or individual shall reproduce or publish it. Otherwise, we reserve the right to track out the legal responsibility in accordance to the applicable laws.

北京福田国际贸易有限公司

FOTON INTERNATIONAL TRADE CO., LTD, BEIJING

二〇一〇年十月

Oct., 2010

## 目 录 Contents

### 一.发动机 I .Engine

#### 1S10431000462、1S10431000463 发动机 Engine

1S10431000462、1S10431000463 发动机总成（机体总成-1）	1S10431000462、1S10431000463 Engine assy (Engine assy-1).....	2
1S10431000462、1S10431000463 发动机总成（机体总成-1）	1S10431000462、1S10431000463 Engine assy (Engine assy-1).....	3
1S10431000462、1S10431000463 发动机总成（机体总成-1）	1S10431000462、1S10431000463 Engine assy (Engine assy-1).....	4
1S10431000462、1S10431000463 发动机总成（机体总成-2）	1S10431000462、1S10431000463 Engine assy (Engine assy-2).....	6
1S10431000462、1S10431000463 发动机总成（机体总成-2）	1S10431000462、1S10431000463 Engine assy (Engine assy-2).....	7
1S10431000462、1S10431000463 发动机总成（机体总成-2）	1S10431000462、1S10431000463 Engine assy (Engine assy-2).....	8
1S10431000462、1S10431000463 发动机总成（气缸盖总成）	1S10431000462、1S10431000463 Engine assy (cylinder cap assy) .....	10
1S10431000462、1S10431000463 发动机总成（气缸盖总成）	1S10431000462、1S10431000463 Engine assy (cylinder cap assy) .....	11
1S10431000462、1S10431000463 发动机总成（气缸盖总成）	1S10431000462、1S10431000463 Engine assy (cylinder cap assy) .....	12
1S10431000462、1S10431000463 发动机总成（气缸盖总成）	1S10431000462、1S10431000463 Engine assy (cylinder cap assy) .....	13
1S10431000462、1S10431000463 发动机总成（气缸盖总成）	1S10431000462、1S10431000463 Engine assy (cylinder cap assy) .....	14
1S10431000462、1S10431000463 发动机总成（油底壳及机油尺总成）	1S10431000462、1S10431000463 Engine assy (Oil pan and dipstick assy).....	16
1S10431000462、1S10431000463 发动机总成（曲轴飞轮总成）	1S10431000462、1S10431000463 Engine assy (crankshaft flywheel assy) .....	18
1S10431000462、1S10431000463 发动机总成（活塞连杆总成）	1S10431000462、1S10431000463 Engine assy (piston rod assy).....	20
1S10491190168、1S10431190229 进气装置	1S10491190168、1S10431190229 Intake device .....	22
1S10491190168、1S10431190229 进气装置	1S10491190168、1S10431190229 Intake device .....	23
1S10431190230 进气装置	1S10431190230 Intake device .....	25

1S10431190230 进气装置	1S10431190230 Intake device .....	26
1S10491190168 进气装置	1S10491190168 Intake device .....	28
1S10491190168 进气装置	1S10491190168 Intake device .....	29
1S10433500133 排气制动装置	1S10433500133 Exhaust brake device .....	31
1S10431200135、1S10431200536 排气装置	1S10431200135、1S10431200536 Exhaust device .....	33
1S10431200135、1S10431200536 排气装置	1S10431200135、1S10431200536 Exhaust device .....	34
1S10431000462、1S10431000463 发动机总成（配气机构）	1S10431000462、1S10431000463 Engine assy (valve gear) .....	36
1S10431000462、1S10431000463 发动机总成（进、排气管）	1S10431000462、1S10431000463 Engine assy (inlet and outlet pipe) .....	38
1S10431100102、1S10431100140 燃油系统	1S10431100102、1S10431100140 Fuel system.....	40
1S10431100102、1S10431100140 燃油系统	1S10431100102、1S10431100140 Fuel system.....	41
1S10431000462、1S10431000463 发动机总成（燃油滤清器及燃油管路）	1S10431000462、1S10431000463 Engine assy (fuel filter and fuel pipeline) .....	43
1S10431000462、1S10431000463 发动机总成（喷油泵安装总成）	1S10431000462、1S10431000463 Engine assy (Fuel injection pump mounting assy).....	45
1S10431000462、1S10431000463 发动机总成（机油滤清器安装总成）	1S10431000462、1S10431000463 Engine assy (Oil filter mounting assy).....	47
1S10431000462、1S10431000463 发动机总成（机油泵总成）	1S10431000462、1S10431000463 Engine assy (Oil pump assy).....	49
1S10431000462、1S10431000463 发动机总成（机油泵总成）	1S10431000462、1S10431000463 Engine assy (Oil pump assy).....	50
1S10431000462、1S10431000463 发动机总成（增压器进回油管路）	1S10431000462、1S10431000463 Engine assy (Supercharger oil inlet and return pipeline) .....	52
1S10431000462、1S10431000463 发动机总成（机油冷却器）	1S10431000462、1S10431000463 Engine assy (Oil cooler).....	54
1S10431300109 冷却系统	1S10431300109 Cooling system .....	56
1S10431000462、1S10431000463 发动机总成（水泵与风扇）	1S10431000462、1S10431000463 Engine assy (water pump and fan) .....	58
1S10431000462、1S10431000463 发动机总成（发动机及起动机）	1S10431000462、1S10431000463 Engine assy (engine and starter) .....	60

## 二.传动系 II. Power train

### 1S10431710159 变速器 Transmission

1S10431610108 离合器装置 1S10431610108 Clutch device .....	62
1S10431630114 离合操纵机构 1S10431630114 Clutch operation mechanism.....	64
1S10431620145 离合器操纵装置 1S10431620145 Clutch operation device .....	66
1S10431620145 离合器操纵装置 1S10431620145 Clutch operation device .....	67
1S10431710159 变速器总成（变速箱上盖及换档机构） 1S10431710159 Gearbox assy (gearbox upper cover and gearshift).....	69
1S10431710159 变速器总成（变速箱上盖及换档机构） 1S10431710159 Gearbox assy (gearbox upper cover and gearshift).....	70
1S10431710159 变速器总成（变速器壳体、第二轴轴承盖） 1S10431710159 Gearbox assy (gearbox housing, output shaft bearing cover) .....	72
1S10431710159 变速器总成（变速器壳体、第二轴轴承盖） 1S10431710159 Gearbox assy (gearbox housing, output shaft bearing cover) .....	73
1S10431710159 变速器总成（变速器中间轴及倒档轴） 1S10431710159 Gearbox assy (gearbox intermediate shaft and reverse gear shaft).....	75
1S10431710159 变速器总成（变速器第二轴及其附件） 1S10431710159 Gearbox assy (gearbox output shaft and its accessories) .....	77
1S10431710159 变速器总成（变速器第二轴及其附件） 1S10431710159 Gearbox assy (gearbox output shaft and its accessories) .....	78
1S10431710159 变速器总成（变速器第二轴及其附件） 1S10431710159 Gearbox assy (gearbox output shaft and its accessories) .....	79
1S10431710159 变速器总成（变速器第二轴及其附件） 1S10431710159 Gearbox assy (gearbox output shaft and its accessories) .....	81
1S10431710159 变速器总成（变速器第二轴及其附件） 1S10431710159 Gearbox assy (gearbox output shaft and its accessories) .....	82
1S10431720155 变速器操纵机构 1S10431720155 Gearbox operation mechanism.....	84
1S10431730180 变速操纵机构 1S10431730180 Gearbox operation mechanism.....	86
1S10431180111 加速传动装置 1S10431180111 Acceleration transmission device.....	88
1S10391170101 加速传动装置（车身部分） 1S10391170101 Acceleration transmission device (body part) .....	90
1S10432200157 传动轴 1S10432200157 Propeller shaft.....	92
1S10432400122 后桥-1 1S10432400122 Rear axle-1 .....	94

1S10432400122 后桥-1 1S10432400122 Rear axle-1 .....	95
1S10432400122 后桥-1 1S10432400122 Rear axle-1 .....	96
1S10432400122 后桥-1 1S10432400122 Rear axle-1 .....	97
1S10432400122 后桥-2 1S10432400122 Rear axle-2 .....	99

### 三. 行驶系 III. Travel system

#### 1104330000036 前桥 Front axle

1104330000036 前桥(制动器) 1104330000036 Front axle (brake).....	101
1104330000036 前桥 1 1104330000036 Front axle 1.....	102
1104330000036 前桥 2 1104330000036 Front axle 2.....	103
1104330000036 前桥 1104330000036 Front axle.....	104
1104330000036 前桥 1104330000036 Front axle.....	105
1104330000036 前桥 1104330000036 Front axle.....	106
1S10433110106 车轮及轮胎 1S10433110106 Wheel and tire .....	108
1SB1808430116、1SB1808430117 车轮挡泥板 1SB1808430116、1SB1808430117 Wheel mudguard.....	110
1SB1808430116、1SB1808430117 车轮挡泥板 1SB1808430116、1SB1808430117 Wheel mudguard.....	111
1SB1808430118 车轮挡泥板 1SB1808430118 wheel mudguard.....	113
1SB1808430118 车轮挡泥板 1SB1808430118 wheel mudguard.....	114
1S10431010122 动力总成悬置 1S10431010122 Powertrain suspension .....	116
1S10592920105 前悬架 1S10592920105 Front suspension .....	118
1S10592950102 后悬架 1S10592950102 Rear suspension .....	120
1S10592950102 后悬架 1S10592950102 Rear suspension .....	121

#### 四. 转向系和制动系 IV. Steering system and braking system

1S10333150102	备胎安装机构	1S10333150102 Spare tire mounting mechanism.....	123
1S10433400161	转向器及附件	1S10433400161 Steering gear and accessories.....	125
1S10433400161	转向器及附件	1S10433400161 Steering gear and accessories.....	126
1S10493400112	转向器及附件	1S10493400112 Steering gear and accessories.....	128
1S10493400112	转向器及附件	1S10493400112 Steering gear and accessories.....	129
1S10493420109	转向传动装置	1S10493420109 Steering gear device.....	132
1S10493420109	转向传动装置	1S10493420109 Steering gear device.....	133
1S10433560144	制动管路（底盘）	1S10433560144 Brake pipeline (chassis).....	138
1S10433560144	制动管路（底盘）	1S10433560144 Brake pipeline (chassis).....	139
1S10433560144	制动管路（底盘）	1S10433560144 Brake pipeline (chassis).....	140
1S10433560144	制动管路（底盘）	1S10433560144 Brake pipeline (chassis).....	141
1S10433560144	制动管路（底盘）	1S10433560144 Brake pipeline (chassis).....	142
1S10433590112	制动管路（车身）	1S10433590112 Brake pipeline (body).....	144
1S10433590112	制动管路（车身）	1S10433590112 Brake pipeline (body).....	145
1S10533570101	驻车制动器	1S10533570101 Parking brake.....	147
1S10433580110	驻车制动操纵机构	1S10433580110 Parking brake operation mechanism.....	149
1S10493530102	驻车制动操纵机构	1S10493530102 Parking brake operation mechanism.....	151

#### 五. 电器设备 V. Electrical device

1S10433613001	蓄电池	1S10433613001 Battery.....	153
---------------	-----	----------------------------	-----

1S10433623003 底盘线束	1S10433623003 Chassis wire harness .....	155
1S10433623003 底盘线束	1S10433623003 Chassis wire harness .....	156
1SB1803740111、1SB1803740112 车身线束	1SB1803740111、1SB1803740112 Body wire harness .....	158
1SB1803710107 24V 单排奥铃前围灯具	1SB1803710107 24V Ollin single-row front wall lamps .....	160
1SB1803710107 24V 单排奥铃前围灯具	1SB1803710107 24V Ollin single-row front wall lamps .....	161
1SB1803710108 24V 双排奥铃前围灯具	1SB1803710108 24V Ollin double-row front wall lamps .....	163
1SB1803710108 24V 双排奥铃前围灯具	1SB1803710108 24V Ollin double-row front wall lamps .....	164
1SB1803720102 24V 后围灯具	1SB1803720102 24V rear wall lamps .....	166
1SB1805350101 仪表板	1SB1805350101 Dashboard .....	168
1SB2003760163 仪表装置	1SB2003760163 Instrument device .....	170
1S10493673005 信号装置-底盘部分	1S10493673005 Signal device-chassis .....	172
1SB1808110104、1SB1808110107 暖气装置	1SB1808110104、1SB1808110107 Air heater .....	174
1SB1808110104、1SB1808110107 暖气装置	1SB1808110104、1SB1808110107 Air heater .....	175
1SB1808120140、1SB1808120005 冷气装置	1SB1808120140、1SB1808120005 Air cooler .....	177
1SB1808120140、1SB1808120005 冷气装置	1SB1808120140、1SB1808120005 Air cooler .....	178
1SB1805250102 刮水器及洗涤器	1SB1805250102 Wiper and scrubber .....	180
1S10433663005、1S10433663012、1S10433663013 开关及继电器	1S10433663005、1S10433663012、1S10433663013 Switch and relay .....	182
1SB1803730105、1SB1803730110 标准开关	1SB1803730105、1SB1803730110 Standard switch .....	184
1SB1803730105、1SB1803730110 标准开关	1SB1803730105、1SB1803730110 Standard switch .....	185
1SB1803750102、1SB1803750104 继电器	1SB1803750102、1SB1803750104 Relay .....	187
1SB1807910108 音响装置	1SB1807910108 Audible device .....	189
1SB1803780104 电器附件	1SB1803780104 Electric accessories .....	191

## 六. 车身、驾驶室和货箱 VI. Body, cab and cargo body

1SB1805000119 车身本体	1SB1805000119 Vehicle body	193
1SB1805000404 车身本体	1SB1805000404 Vehicle body	195
1SB1805000405 车身本体	1SB1805000405 Vehicle body	197
1SB1805310101 前围附件	1SB1805310101 Front wall accessories	199
1SB1805610103 后围附件	1SB1805610103 Rear wall accessories	201
1SB1805720101 顶盖附件	1SB1805720101 Roof accessories	203
1SB1805720102 顶盖附件	1SB1805720102 Roof accessories	205
1SB1805720107 顶盖附件	1SB1805720107 Roof accessories	207
1SB1805410109 侧围附件	1SB1805410109 Side wall accessories	209
1SB1805410407 侧围附件	1SB1805410407 Side wall accessories	211
1SB1805410408 侧围附件	1SB1805410408 Side wall accessories	213
1SB1805410408 侧围附件	1SB1805410408 Side wall accessories	214
1SB1806120103 前侧车门附件	1SB1806120103 Front side door accessories	216
1SB1806120103 前侧车门附件	1SB1806120103 Front side door accessories	217
1SB1805210103 风窗零部件	1SB1805210103 Windshield component	219
1SB1806140105、1SB1806140106 玻璃升降机构	1SB1806140105、1SB1806140106 Glass lifter device	221
1SB1806140106 玻璃升降机构	1SB1806140106 Glass lifter device	223
1SB1806150107 门锁	1SB1806150107 Door lock	225
1SB1806150108 门锁	1SB1806150108 Door lock	228
1SB1806150108 门锁	1SB1806150108 Door lock	229
1SB1806220103 后侧车门附件	1SB1806220103 Rear side door accessory	231

1SB1806220103 后侧车门附件 1SB1806220103 Rear side door accessory .....	232
1SB1808210103 后视镜 Rear-view mirror、1SB1808240101 遮阳装置 shading device.....	234
1SB1806810105 驾驶员座椅 Driver seat, 1SB1806910105、1SB1806910106 前排座椅 Front row seat.....	236
1SB1807010105 后排座椅 Rear row seat, 1SB1807040105 卧铺装置 Sleeper device.....	238
1SB1808220101 安全带 Seat belt、1SB1808250101 灭火器 Extinguisher.....	240
1SB1805120169 地板装饰件 1SB1805120169 Floor decorative parts .....	243
1SB1805120169 地板装饰件 1SB1805120169 Floor decorative parts .....	244
1SB1805120417、1SB1805120457 地板装饰件 1SB1805120417、1SB1805120457 Floor decorative parts.....	246
1SB1805120459 地板装饰件 1SB1805120459 Floor decorative parts .....	248
1S10433540103 踏板吊挂 1S10433540103 Pedal hanging.....	250
1SB1808450101、1SB1808450102 脚踏板 1SB1808450101、1SB1808450102 Pedal.....	252
1SB1808450101、1SB1808450102 脚踏板 1SB1808450101、1SB1808450102 Pedal.....	253
1S10492800121 车架 1S10492800121 Frame .....	255
1S10492800121 车架 1S10492800121 Frame .....	256
1SB1805010101 车身固定装置 1SB1805010101 Body fixing device .....	258
1SB1805010101 车身固定装置 1SB1805010101 Body fixing device .....	259
1SB1805020101、1SB1805020102 车身翻转及锁止机构-1 1SB1805020101、1SB1805020102 Vehicle body tilting and locking mechanism-1 .....	261
1SB1805020101、1SB1805020102 车身翻转及锁止机构-2 1SB1805020101、1SB1805020102 Vehicle body tilting and locking mechanism-2.....	263
1SB1805020101、1SB1805020102 车身翻转及锁止机构-2 1SB1805020101、1SB1805020102 Vehicle body tilting and locking mechanism-2.....	264
1S10463920103 工具箱 1S10463920103 Tool box .....	266
1SB1805050117 车身外包装(奥铃出口哥伦比亚) 1SB1805050117 Body outer packing (Ollin exported to Columbia).....	268
1SB1805070101 导流罩装置 1SB1805070101 Air deflecting dome .....	270

1SB1808500156 货箱（捷运 II 3360 单排）	1SB1808500156 Cargobody (Express II 3360 single-row).....	272
1SB1808500156 货箱（捷运 II 3360 单排）	1SB1808500156 Cargobody (Express II 3360 single-row).....	273
1SB1808590106 厢式车厢安装附件	1SB1808590106 Box body mounting accessories .....	275
1SB1808590106 厢式车厢安装附件	1SB1808590106 Box body mounting accessories .....	276
1SB1808570121 货箱外包装	1SB1808570121 Cargobody outer packing.....	278
1S10493930102、1S10493930103 标志牌	1S10493930102、1S10493930103 Label plate .....	280
1S10493930105 标志牌	1S10493930105 Label plate .....	282
1S10493940214、1S10493940227、1S10493940228 铭牌	1S10493940214、1S10493940227、1S10493940228 Name plate.....	284
1S10433910105 随车工具及附件	1S10433910105 Vehicle-borne tools and accessories.....	286

1S10431000462、1S10431000463 发动机总成（机体总成-1） 1S10431000462、1S10431000463 Engine assy  
(Engine assy-1)

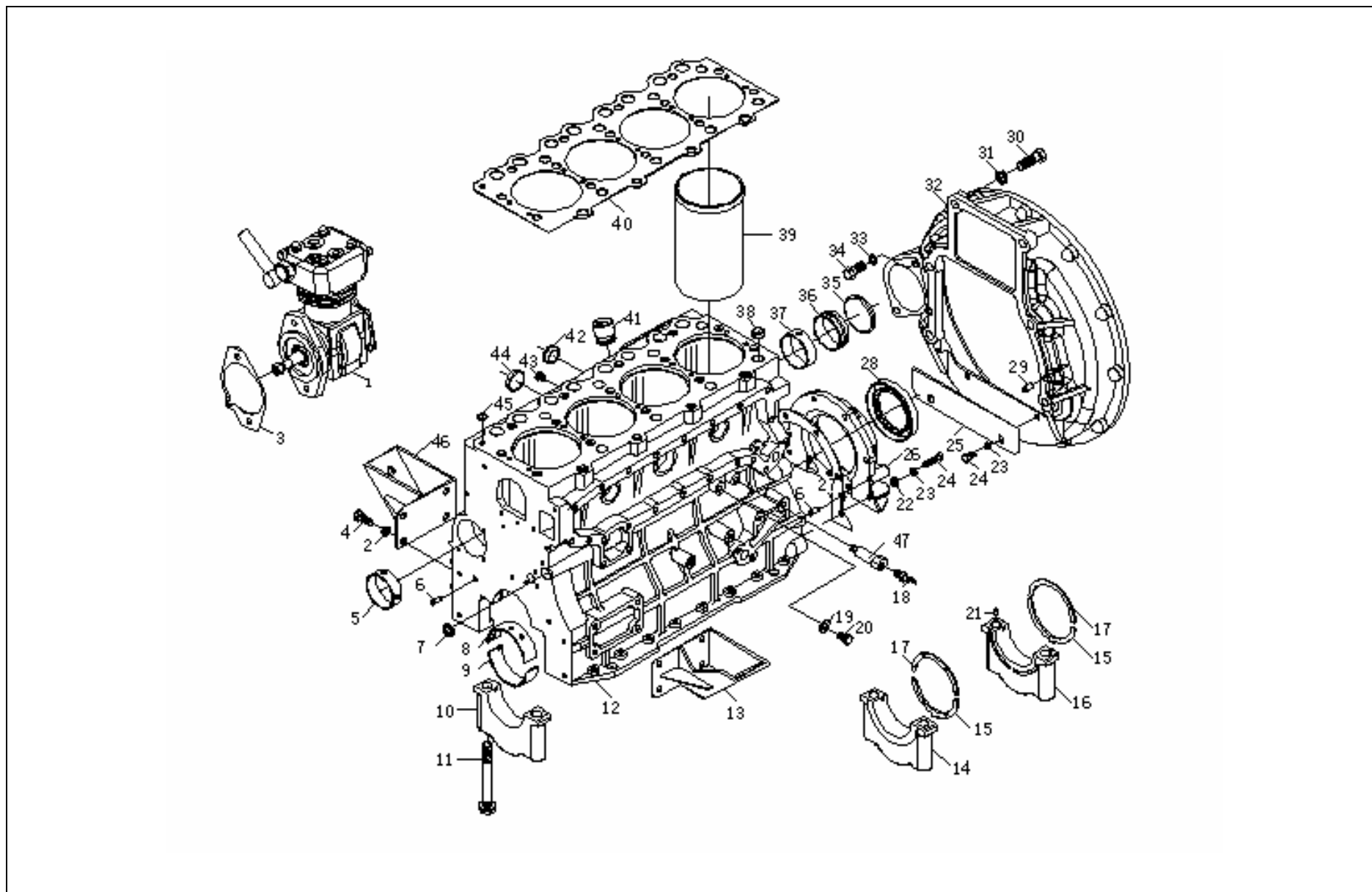

1S10431000462、1S10431000463 发动机总成（机体总成-1） 1S10431000462、1S10431000463 Engine assy (Engine assy-1)

标号 Order	零部件代号 Part No.	零部件名称	Part Name	适用车型及用量(件) Applied Vehicle Models and Quantity (Piece)					
				用量 Qty	适用车型 Models	用量 Qty	适用车型 Models	用量 Qty	适用车型 Models
	1S10431000462	发动机总成	Engine assy	1	1043V8JE6-0DDA11		1043V8JE6-0DZA11 1043V8PE6-0DDA11 1043V8AE6-0DDA11		
	1S10431000463	发动机总成	Engine assy			1			
1	YZ4102-2B11D	空气压缩机	Air compressor	1		1			
2	GB93-87	垫圈 10	Washer 10mm	8		8			
3	YZ4108Q-02189	空气压缩机垫片	Air compressor gasket	1		1			
4	GB93-87	螺栓 M10X25	Bolt M10×25	8		8			
5	T/Y102-02107A	凸轮轴前衬套	Camshaft front bushing	1		1			
6	GB119-86	销 B8×18	Pin B8×18	6		6			
7	T/Y102-02114	堵盖 φ20	Cap φ20	2		2			
8	T/Y102-02134	上主轴瓦	Upper main bearing	5		5			
9	T/Y102-02135	下主轴瓦	Lower main bearing	5		5			
10	YZ4105ZQ-02104	前主轴承盖	Front main bearing cover	1		1			
11	T/Y102-02110	主轴承盖螺栓	Main bearing cover bolt	10		10			
12	YZ4102ZLQ	机体	Engine body	1		1			
13	YZ4102ZLQ-02015Q	前支架焊合（左）	Front support welded-on (left)	1		1			
14	YZ4105ZQ-02105	中间主轴承盖	Intermediate main bearing cap	3		3			
15	T/Y102-02137	下止推片	Lower thrust plate	2		2			
16	YZ4105ZQ-02106	后主轴承盖	Rear main bearing cover	1		1			
17	T/Y102-02136	上止推片	Upper thrust plate	2	2				
18	SHYB901	机油压力报警器	Oil pressure warner	1	1				

1S10431000462、1S10431000463 发动机总成（机体总成-1） 1S10431000462、1S10431000463 Engine assy (Engine assy-1)

标号 Order	零部件代号 Part No.	零部件名称	Part Name	适用车型及用量(件) Applied Vehicle Models and Quantity (Piece)					
				用量 Qty	适用车型 Models	用量 Qty	适用车型 Models	用量 Qty	适用车型 Models
19	495Q-24111	垫圈 10	Washer 10mm	2	1043V8JE6-0DDA11	2	1043V8JE6-0DZA11 1043V8PE6-0DDA11 1043V8AE6-0DDA11		
20	YZ4102QF-02185	进油螺钉	Oil inlet screw	1		1			
21	T/Y102-02111	定位销 $\phi 6 \times 12$	Locating pin $\phi 6 \times 12$	1		1			
22	GB97.1-85	垫圈 8	Washer 8mm	3		3			
23	GB93-87	垫圈 8	Washer 8mm	36		36			
24	GB5783-86	螺栓 M8 $\times$ 30	Bolt M8 $\times$ 30	6		6			
25	YZ4105QB-02133	挡板	Baffle	1		1			
26	T4.6/Y102-02132	曲轴后油封盖	Crankshaft rear oil seal cover	1		1			
27	T4.6/Y102-02132	曲轴后油封盖垫片	Crankshaft rear oil seal cover gasket	1		1			
28	HG4-692-67	油封 PG105 $\times$ 130 $\times$ 14	Oil seal PG105 $\times$ 130 $\times$ 14	1		1			
29	GB119-86	销 B10 $\times$ 22	Pin B10 $\times$ 22	2		2			
30	T4.6/Y102-02116	离合器壳螺栓	Clutch housing bolt	10		10			
31	GB93-87	垫圈 10	Washer 10mm	6		6			
32	YZ4105ZQ-02024	飞轮壳	Flywheel housing	1		1			
33	GB93-87	垫圈 12	Washer 12mm	2		2			
34	GB5783-86	螺栓 M12 $\times$ 30	Bolt M12 $\times$ 30	2		2			
35		堵盖 $\phi 65$	Cap $\phi 65$	2		2			
36	T/Y102-02149A	凸轮轴后衬套	Camshaft rear bushing	1		1			
37	T/Y102-02108A	凸轮轴衬套	Camshaft bushing	2	2				
38	T/Y102-02109	缸盖定位套	Cylinder head locating sleeve	2	2				

1S10431000462、1S10431000463 发动机总成（机体总成-1） 1S10431000462、1S10431000463 Engine assy (Engine assy-1)

标号 Order	零部件代号 Part No.	零部件名称	Part Name	适用车型及用量(件) Applied Vehicle Models and Quantity (Piece)						
				用量 Qty	适用车型 Models	用量 Qty	适用车型 Models	用量 Qty	适用车型 Models	
39	YZ4102ZQ-02118	气缸套	Cylinder liner	4	1043V8JE6-0DDA11	4	1043V8JE6-0DZA11 1043V8PE6-0DDA11 1043V8AE6-0DDA11			
40	YZ4105ZQ-02119	气缸盖垫片	Cylinder head gasket	1		1				
41	T/Y102-02102	机油泵驱动齿轮轴衬套	Oil pump driving gear shaft bushing	1		1				
42	T/Y102-01108	堵盖 φ 30	Cap φ 30	3		3				
43	T/Y102-02112	螺塞	Plug	1		1				
44	495Q-02162	堵盖 φ 35	Cap φ 35	1		1				
45	T/Y102-02148B	O 型密封圈 φ 16×1.9	O-ring seal φ 16×1.9	1		1				
46	YZ4102ZLQ-02016Q	前支架焊合（右）	Front support welded-on (right)	1		1				
47	YZ4102G1-02164A	机油压力表接头	Oil pressure gauge connector	1		1				

1S10431000462、1S10431000463 发动机总成（机体总成-2） 1S10431000462、1S10431000463 Engine assy  
(Engine assy-2)

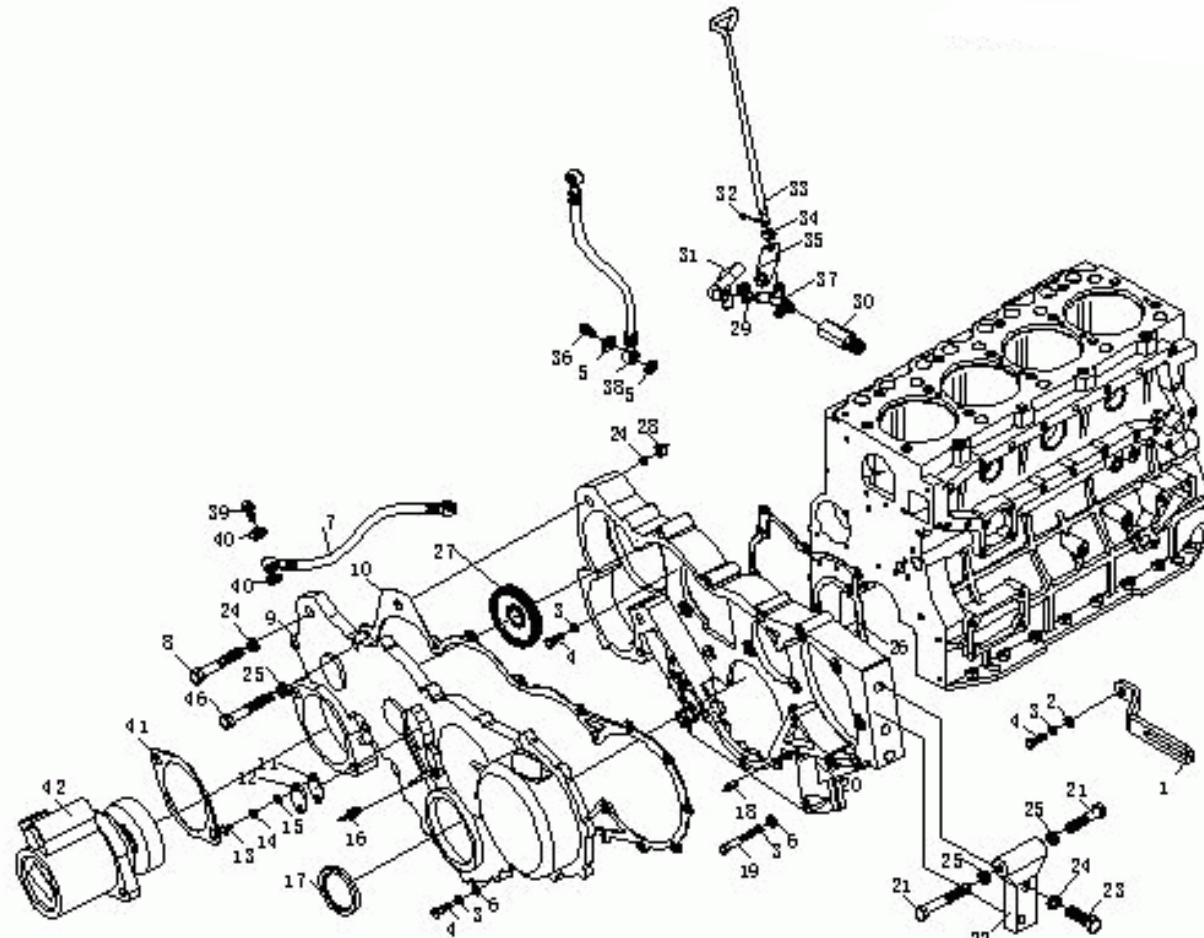

1S10431000462、1S10431000463 发动机总成（机体总成-2） 1S10431000462、1S10431000463 Engine assy (Engine assy-2)

标号 Order	零部件代号 Part No.	零部件名称	Part Name	适用车型及用量(件) Applied Vehicle Models and Quantity (Piece)					
				用量 Qty	适用车型 Models	用量 Qty	适用车型 Models	用量 Qty	适用车型 Models
	1S10431000462	发动机总成	Engine assy	1	1043V8JE6-0DDA11		1043V8JE6-0DZA11 1043V8PE6-0DDA11 1043V8AE6-0DDA11		
	1S10431000463	发动机总成	Engine assy			1			
1	YZ4102ZLQ-02117C	发电机调整架	Generator adjustment bracket	1		1			
2	495Q-02176	垫圈 8	Washer 8mm	1		1			
3	GB93-87	垫圈 8	Washer 8mm	35		35			
4	GB5783-86	螺栓 M8×25	Bolt M8×25	10		10			
5	495Q-24111	垫圈 10	Washer 10mm	2		2			
6	GB97.1-85	垫圈 8	Washer 8mm	2		2			
7	YZ4105ZLQ-02029	齿轮室回油管焊合	Gear chamber oil returning pipe welded-on	1		1			
8	GB5783-86	螺栓 M10×75	Bolt M10×75	1		1			
9	YZ4105ZLQ-02026B	齿轮室盖组件	Gear chamber cover module	1		1			
10	YZ4105ZLQ-02123A	齿轮室盖垫片	Gear chamber cover washer	1		1			
11	T/Y102-02125	窥视孔盖垫片	Peep hole cover gasket	1		1			
12	T/Y102-02124	窥视孔盖	Peep hole cover	1		1			
13	GB67-85	半圆头螺钉 M6×15	Button-headed screw M6×15	1		1			
14	GB93-87	垫圈 6	Washer 6mm	4		4			
15	GB97.1-85	垫圈 6	Washer 6mm	1		1			
16	T3.4/Y102-02128	正时指针	Timing pointer	1		1			
17	HG-692-67	油封 DR 65×85×10 B/P	Oil seal DR 65×85×10 B/P	1	1				
18	GB119-86	销 B8×18	Pin B8×18	5	5				

1S10431000462、1S10431000463 发动机总成（机体总成-2） 1S10431000462、1S10431000463 Engine assy (Engine assy-2)

标号 Order	零部件代号 Part No.	零部件名称	Part Name	适用车型及用量(件) Applied Vehicle Models and Quantity (Piece)					
				用量 Qty	适用车型 Models	用量 Qty	适用车型 Models	用量 Qty	适用车型 Models
19	GB5783-86	螺栓 M8×55	Bolt M8×55	1	1043V8JE6-0DDA11	1	1043V8JE6-0DZA11 1043V8PE6-0DDA11 1043V8AE6-0DDA11		
20	YZ4DB1-30-02120	齿轮室	Gear chamber	1		1			
21	GB5784-86	螺栓	Bolt	2		2			
22	YZ4102ZLQ-02132C	发电机支架	Generator support	1		1			
23	GB5784-86	发电机支架螺栓 M8×50	Generator support bolt M8×50	1		1			
24	JB/T982-77	垫圈 10	Washer 10mm	2		2			
25	GB93-87	垫圈 10	Washer 10mm	2		2			
26	T/Y102-02122	齿轮室垫片	Washer, gear chamber	1		1			
27	YZ4108Q-02119A	气泵齿轮	Air pump gear	1		1			
28	GB6170-86	螺母 M10	Nut M10	4		4			
29	YZ4105ZQ-01154	进水管卡箍	Hoop, water inlet pipe	2		2			
30	YZ4108Q-02027A	放水开关接头焊合	Drain cock connector welded-on	1		1			
31	YZ4102Q1-02185	放水开关引流管	Drain cock drain pipe	1		1			
32	GB119-86	销 3×30	Pin 3×30	1		1			
33	YZ4102Q1-02157	放水开关手柄	Drain cock handle	1		1			
34	495Q2-02183	放水开关手柄护套	Handle sheath, drain cock	1		1			
35	YZ4102ZLQ-02170	放水开关手柄支架	Drain cock handle support	1		1			
36	YZ4102QF-02185	进油螺钉	Oil inlet screw	1		1			
37	Q2-1	放水开关	Drain cock	1	1				
38	YZ4102Q1-18011	真空泵进油管焊合	Vacuum pump oil inlet pipe welded-on	1	1				

1S10431000462、1S10431000463 发动机总成（机体总成-2） 1S10431000462、1S10431000463 Engine assy (Engine assy-2)

标号 Order	零部件代号 Part No.	零部件名称	Part Name	适用车型及用量(件) Applied Vehicle Models and Quantity (Piece)								
				用量 Qty	适用车型 Models	用量 Qty	适用车型 Models	用量 Qty	适用车型 Models			
39	YZ4105ZQ-01150	出气接头	Air outlet joint	1	1043V8JE6-0DDA11	1	1043V8JE6-0DZA11 1043V8PE6-0DDA11 1043V8AE6-0DDA11					
40	495Q-24110	垫圈 16	Washer 16mm	2		2						
41	YZ4108Q-02153	泵盖板垫片	Pump cover plate gasket	1		1						
42	YBZ216N-013	动力转向泵	Power steering pump	1		1						



1S10431000462、1S10431000463 发动机总成（气缸盖总成） 1S10431000462、1S10431000463 Engine assy (cylinder cap assy)

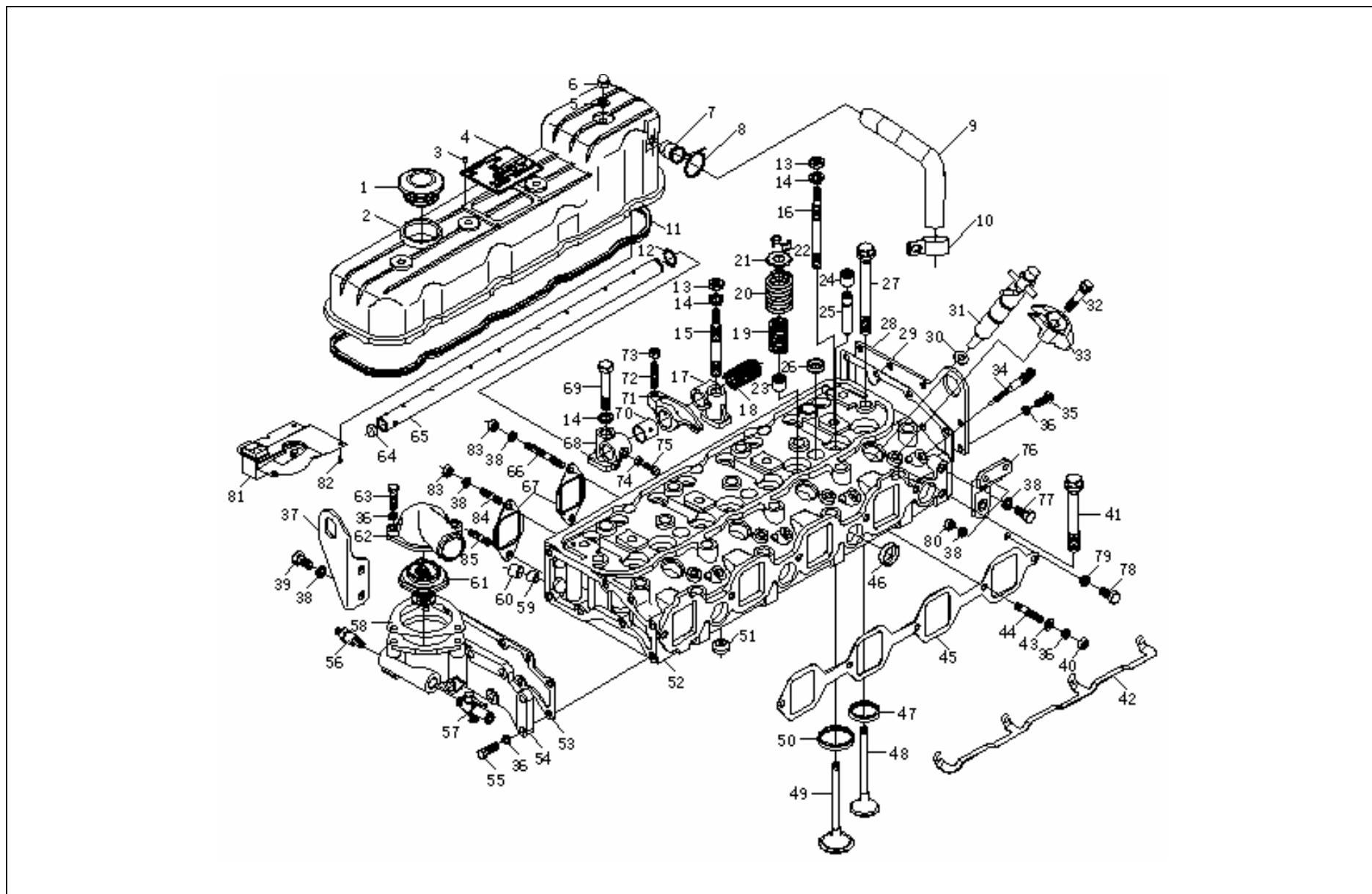

1S10431000462、1S10431000463 发动机总成（气缸盖总成） 1S10431000462、1S10431000463 Engine assy (cylinder cap assy)

标号 Order	零部件代号 Part No.	零部件名称	Part Name	适用车型及用量(件) Applied Vehicle Models and Quantity (Piece)					
				用量 Qty	适用车型 Models	用量 Qty	适用车型 Models	用量 Qty	适用车型 Models
	1S10431000462	发动机总成	Engine assy	1	1043V8JE6-0DDA11		1043V8JE6-0DZA11 1043V8PE6-0DDA11 1043V8AE6-0DDA11		
	1S10431000463	发动机总成	Engine assy			1			
1	YZ4102Q1-01023	加油口塞组件	Oil filler plug module	1		1			
2	YZ4105ZQ-01140A	气缸盖罩	Cylinder head cover	1		1			
3	GB867-86	铆钉 2×8	Rivet 2×8mm	4		4			
4	YZ4102Q1-02150E	铭牌	Name plate	1		1			
5	JB/T982-77	组合密封垫圈 8	Combined seal gasket 8mm	4		4			
6	GB923-88	盖形螺母 M8	Cap Nut M8	4		4			
7	YZ4105ZQ-01150	通气管接头	Vent pipe connector	1		1			
8	Q671B	钢丝型弹性环箍	Steel wire elastic hoop	1		1			
9	YZ4105ZQ-01152A	呼吸器通气胶管	Vent rubber hose, breather	1		1			
10	YZ4105ZQ-01154	卡箍	Hoop	1		1			
11	YZ4102Q1-01141B	气缸盖罩橡胶圈	Rubber ring, cylinder head cover	1		1			
12	GB894.1-86	挡圈 20	Retainer ring 20mm	1		1			
13	GB6172-86	螺母 M12	Nut M12	4		4			
14	GB93-87	垫圈 12	Washer 12mm	6		6			
15	T4.6/Y102-01128	摇臂座螺栓	Bolt, rocker arm support	3		3			
16	YZ4105ZQ-01153	摇臂座长螺栓	Long bolt, rocker arm support	1		1			
17	T/Y102-01117	摇臂座	Rocker arm support	5	5				
18	T/Y102-01130	摇臂轴弹簧	Rocker arm shaft spring	3	3				

1S10431000462、1S10431000463 发动机总成（气缸盖总成）1S10431000462、1S10431000463 Engine assy (cylinder cap assy)

标号 Order	零部件代号 Part No.	零部件名称	Part Name	适用车型及用量(件) Applied Vehicle Models and Quantity (Piece)					
				用量 Qty	适用车型 Models	用量 Qty	适用车型 Models	用量 Qty	适用车型 Models
19	T/Y102-01120	气门内弹簧	Valve inner spring	8	1043V8JE6-0DDA11	8	1043V8JE6-0DZA11 1043V8PE6-0DDA11 1043V8AE6-0DDA11		
20	T/Y102-01119	气门外弹簧	Valve outer spring	8		8			
21	T/Y102-01124	弹簧上座	Spring upper seat	8		8			
22	T/Y102-01123	气门锁夹	Intake valve locker	16		16			
23	YZ4102Q1-01018C	排气门导杆密封圈	Seal ring of guide rod for outlet valve	4		4			
24	YZ4102Q1-01018D	进气门导杆密封圈	Seal ring of guide rod for inlet valve	4		4			
25	T/Y102-01105	气门导管	Valve guide	8		8			
26	495-01106(1)	堵盖 φ22	Cap φ22	3		3			
27	T/Y102-01126	气缸盖长螺栓	Cylinder head long bolt	14		14			
28	495-01123	气缸盖后盖板	Cylinder head rear cover plate	1		1			
29	495-01125	气缸盖后盖板垫片 495-01125	Washer, cylinder head rear cover plate	1		1			
30	GB1235-76	O 型密封圈 φ25×2.4	O-ring seal φ25×2.4	4		4			
31	P918	喷油器总成	Oil injector assy	4		4			
32	GB5783-86	螺栓 M8×20	Bolt M8×20	8		8			
33	YZ4105ZLQ-01143B	喷油器压板	Injector pressure plate	8		8			
34	SF105	电热塞	Electric heater plug	4		4			
35	GB5783-86	螺栓 M8×20	Bolt M8×20	8		8			
36	GB93-87	垫圈 8	Washer 8mm	8	8				
37	T/Y102-01136	吊耳	Shackle	1					

1S10431000462、1S10431000463 发动机总成（气缸盖总成） 1S10431000462、1S10431000463 Engine assy (cylinder cap assy)

标号 Order	零部件代号 Part No.	零部件名称	Part Name	适用车型及用量(件) Applied Vehicle Models and Quantity (Piece)					
				用量 Qty	适用车型 Models	用量 Qty	适用车型 Models	用量 Qty	适用车型 Models
37	YZ4102ZLQ-02158B	空调压缩机支架	Air conditioner compressor bracket			1			
	YZ4102ZLQ-02159	空调压缩机调整架	Air conditioner compressor adjusting bracket			1			
	YZ4102ZLQ-02160B	支架调整块	Support adjusting block			1			
	AV13X1270	三角带	V-belt			1			
38	GB93-87	垫圈 10	Washer 10mm	12		12			
39	GB5783-86	螺栓 M10×20	Bolt M10×20	2		2			
40	GB6170-86	螺母 M8	Nut M8	4		4			
41	T/Y102-01127	气缸盖短螺栓	Cylinder head short bolt	1		1			
42	YZ4102Q1-23101B	电热塞接线板	Wiring board, electric heater plug	5		5			
43	GB97.1-85	垫圈 8	Washer 8mm	5		5	1043V8JE6-0DZA11 1043V8PE6-0DDA11 1043V8AE6-0DDA11		
44	GB898-88	螺柱 AM8×25	Bolt AM8×25	1	1043V8JE6-0DDA11	1			
45	YT4102Q-01137	进气支管垫片	Gasket, intake pipe	1		1			
46	T/Y102-01108	堵塞 φ30	Cap φ30	2		2			
47	T/Y102-01104	排气门座	Exhaust valve seat	4		4			
48	T/Y102-01122A	排气门	Outlet air valve	4		4			
49	YZ4102ZQ-01121	进气门	Intake valve	4		4			
50	T/Y102-01103	进气门座	Intake valve seat	4		4			
51	T/Y102-01107	堵盖(有孔) φ22	Cap (with hole) φ22	6		6			
52	YZ4105ZLQ-01101B	气缸盖	Cylinder head cover	1		1			
53	T/Y102-01132B	前盖板垫片	Front cover gasket	1		1			

1S10431000462、1S10431000463 发动机总成（气缸盖总成） 1S10431000462、1S10431000463 Engine assy (cylinder cap assy)

标号 Order	零部件代号 Part No.	零部件名称	Part Name	适用车型及用量(件) Applied Vehicle Models and Quantity (Piece)					
				用量 Qty	适用车型 Models	用量 Qty	适用车型 Models	用量 Qty	适用车型 Models
54	YZ4102ZLQ-01031A	气缸盖前盖板	Cylinder head front cover plate	1	1043V8JE6-0DDA11	1	1043V8JE6-0DZA11 1043V8PE6-0DDA11 1043V8AE6-0DDA11		
55	GB5783-86	螺栓 M8×25	Bolt M8×25	8		8			
56		水温传感器	Water temperature sensor	14		1			
57	9007	暖风开关	Air heater switch	1		2			
58	495-01129	调温器盖垫片	Thermostat gasket	1		4			
59	YZ4102Q1-01118	堵塞 φ10	Cap φ10	1		4			
60	T/Y102-01109	堵塞 φ12	Cap φ12	1		4			
61	2JWQ-1039-76K/1	调温器	Thermolator	1		1			
62	T3.4/Y102-01133C	调温器盖	Thermolator cover	1		1			
63	GB5784-86	螺栓 M8×30	Bolt M8×30	3		3			
64	T/Y102-01115	堵塞 φ14	Cap φ14	1		1			
65	YZ4102Q1-01012	摇臂轴	Rocker arm shaft	1		1			
66	GB898-88	螺柱 AM10×65	Stud AM10×65	1		1			
67	T/Y102-01138A	排气支管垫片	Gasket, exhaust pipe	1		1			
68	T/Y102-01116	摇臂座(有油孔)	Rocker arm support (with oil-hole)	1		1			
69	T/Y102-01129	摇臂座螺钉	Screw, rocker arm support	4		4			
70	T/Y102-01113	摇臂衬套	Rock arm bush	4		4			
71	T/Y102-01112	气门摇臂	Valve rocker arm	8		8			
72	T/Y102-01111	气门间隙调整螺钉	Adjusting screw, valve clearance	8		8			
73	GB6171-86	螺母 BM8×1	Bolt BM8×1	8		8			

1S10431000462、1S10431000463 发动机总成（气缸盖总成）1S10431000462、1S10431000463 Engine assy (cylinder cap assy)

标号 Order	零部件代号 Part No.	零部件名称	Part Name	适用车型及用量(件) Applied Vehicle Models and Quantity (Piece)							
				用量 Qty	适用车型 Models	用量 Qty	适用车型 Models	用量 Qty	适用车型 Models		
74	GB6170-86	螺母 M6	Nut M6	1	1043V8JE6-0DDA11	1	1043V8JE6-0DZA11 1043V8PE6-0DDA11 1043V8AE6-0DDA11				
75	GB5783-86	螺栓 M6×20	Bolt M6×20	1		1					
76	YZ4102Q4-01142	柴滤支架	Diesel filter bracket	1		1					
77	GB5783-86	螺栓 M10×30	Bolt M10×30	2		2					
78	GB5783-86	螺栓 M10×55	Bolt M10×55	6		6					
79	GB97.1-87	垫圈 10	Washer 10mm	2		2					
80	GB6170-86	螺母 M10	Nut M10	2		2					
81	YZ4105ZQ-01019	呼吸器盖焊合	Breather cover welded-on	1		1					
82	GB65-85	螺栓 M5×6	Bolt M5×6	5		5					
83	GB6170-86	螺母 M10 (25Cr2MoV)	Nut M10 (25Cr2MoV)	8		8					
84	GB898-88	螺柱 AM10×50	Stud AM10×50	3		3					
85	GB898-88	螺柱 AM10×25	Stud AM10×50	1		1					

1S10431000462、1S10431000463 发动机总成(油底壳及机油尺总成)1S10431000462、1S10431000463 Engine  
assy (Oil pan and dipstick assy)

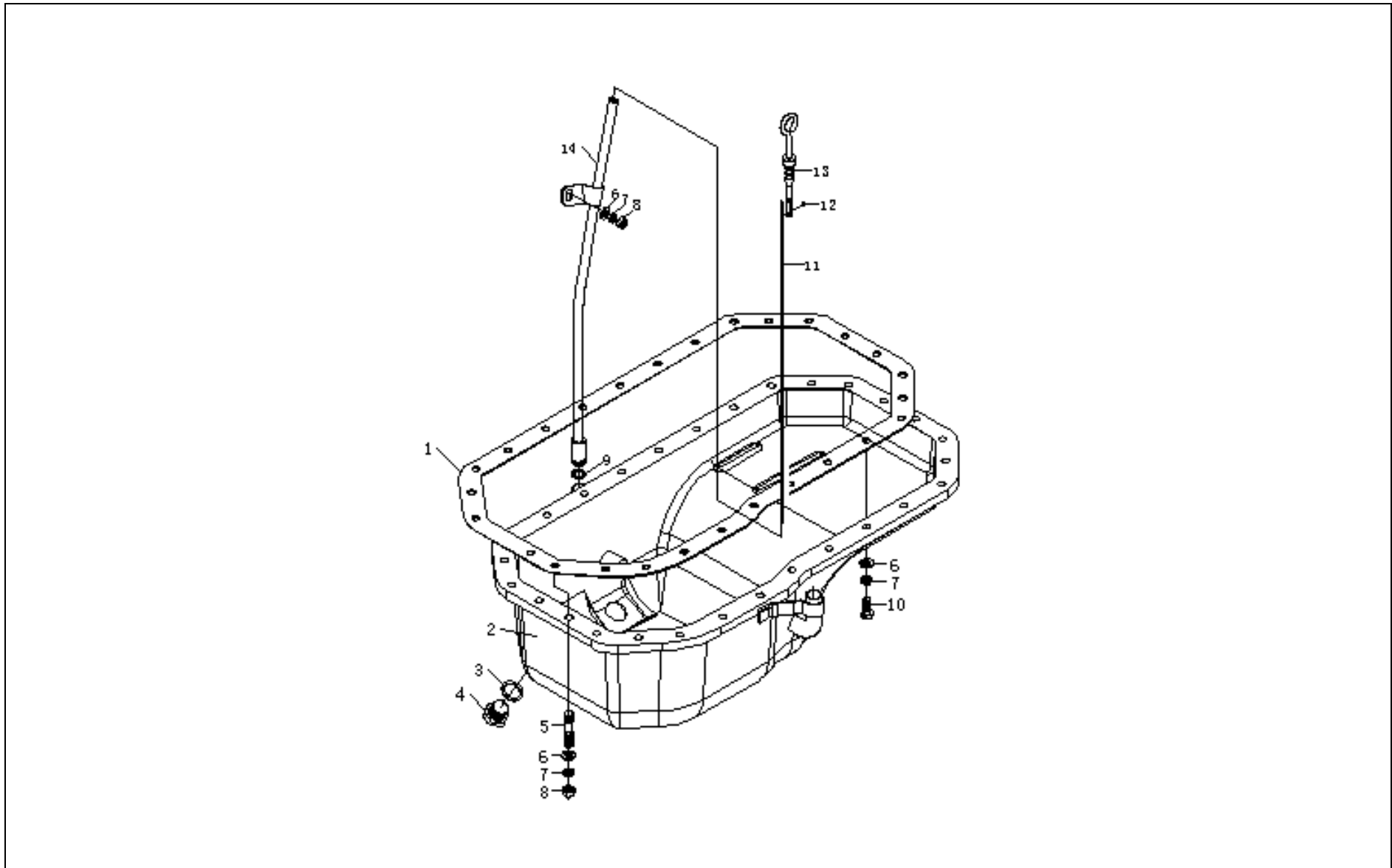

1S10431000462、1S10431000463 发动机总成(油底壳及机油尺总成) 1S10431000462、1S10431000463 Engine assy (Oil pan and dipstick assy)

标号 Order	零部件代号 Part No.	零部件名称	Part Name	适用车型及用量(件) Applied Vehicle Models and Quantity (Piece)					
				用量 Qty	适用车型 Models	用量 Qty	适用车型 Models	用量 Qty	适用车型 Models
	1S10431000462	发动机总成	Engine assy	1	1043V8JE6-0DDA11		1043V8JE6-0DZA11 1043V8PE6-0DDA11 1043V8AE6-0DDA11		
	1S10431000463	发动机总成	Engine assy			1			
1	YT4102Q-13101	油底壳垫片	Oil pan washer	1		1			
2	YZ4102ZLQ-13011J	油底壳焊合	Oil pan welded-on	1		1			
3	495-07104	放油螺塞垫片	Oil outlet plug gasket	1		1			
4	495-07103	放油螺塞	Oil outlet plug	1		1			
5	GB900-88	螺柱 AM8×16	Bolt AM8×16	4		4			
6	GB97.1-85	垫圈 8	Washer 8mm	29		29			
7	GB93-87	垫圈 8	Washer 8mm	29		29			
8	GB6170-86	螺母 M8	Nut M8	4		4			
9	GB1235-76	O 型密封圈 18×2.4	O-ring seal 18×2.4	1		1			
10	GB5783-86	螺栓 M8×20	Bolt M8×20	4		4			
11	YZ4102Q1-13013A	机油尺铆合	Dipstick riveting	1		1			
12	GB867-86	铆钉 2×5	Rivet 2×5	2		2			
13	YZ4102Q1-13014A	机油尺柄胶合	Dipstick handle riveting	1	1				
14	YZ4102ZLQ-13012H	机油尺导管焊合	Dipstick pipe welded-on	1	1				

1S10431000462、1S10431000463 发动机总成（曲轴飞轮总成） 1S10431000462、1S10431000463 Engine assy  
(crankshaft flywheel assy)

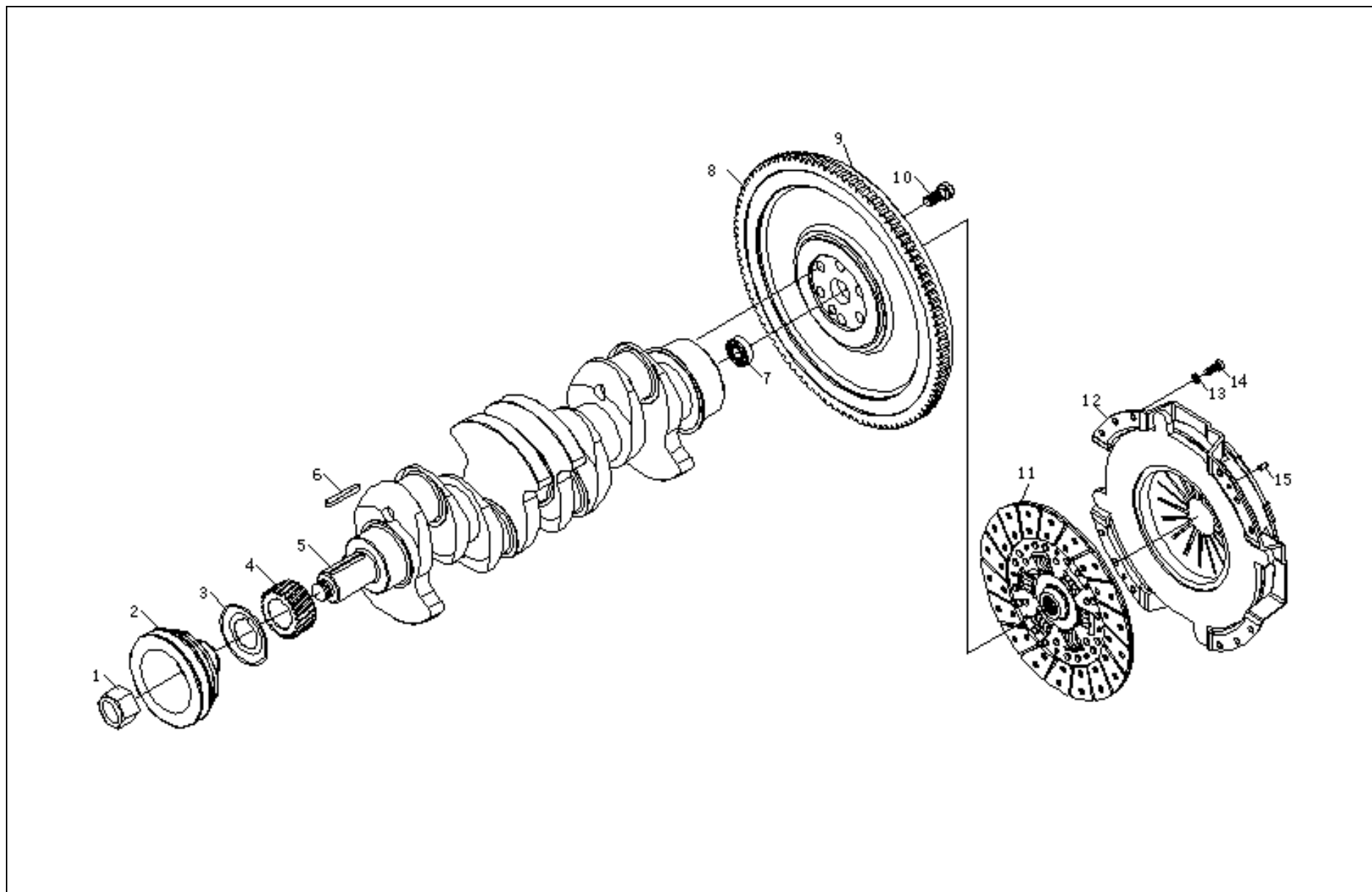

1S10431000462、1S10431000463 发动机总成（曲轴飞轮总成）1S10431000462、1S10431000463 Engine assy (crankshaft flywheel assy)

标号 Order	零部件代号 Part No.	零部件名称	Part Name	适用车型及用量(件) Applied Vehicle Models and Quantity (Piece)								
				用量 Qty	适用车型 Models	用量 Qty	适用车型 Models	用量 Qty	适用车型 Models			
	1S10431000462	发动机总成	Engine assy	1	1043V8JE6-0DDA11	1	1043V8JE6-0DZA11 1043V8PE6-0DDA11 1043V8AE6-0DDA11					
	1S10431000463	发动机总成	Engine assy							1		
1	YZ4108Q-04110	螺母	Nut	1						1		
2	YZ4108Q-04103E	曲轴皮带轮	Crankshaft pulley	1						1		
3	YZ4102Q1-04109B	前挡油盘	Front oil baffle disc	1						1		
4	YZ4102ZLQ-04102	曲轴正时齿轮	Crankshaft timing gear	1						1		
5	YZ4D37TC-04101	曲轴	Crankshaft	1						1		
6	GB1096-79	键 8×60	Key 8×60	1						1		
7	GB278-89	轴承 60203	Washer 60203	1						1		
8-9	YZ4102ZLQ-04011	飞轮总成	Flywheel assy	1						1		
8	YZ4108Q-04109	齿圈	Gear ring	1						1		
9	YZ4102ZLQ-04106	飞轮	Flywheel	1						1		
10	T/Y102-04108	飞轮螺栓	Flywheel bolt	6						6		
11	300DS (YC) -2000	离合器从动盘总成	Clutch driven disc assy	1						1		
12	300DS (FT) -100	离合器压盘及盖总成	Clutch pressure plate and cover assy	1						1		
13	GB93-87	垫圈 10	Washer 10mm	10	10							
14	GB5783-86	螺栓 M10×20	Bolt M10×20	10	10							
15	GB119-86	圆柱销 B10×14	Cylindrical pin B10×14	2	2							

1S10431000462、1S10431000463 发动机总成(活塞连杆总成) 1S10431000462、1S10431000463 Engine assy  
(piston rod assy)

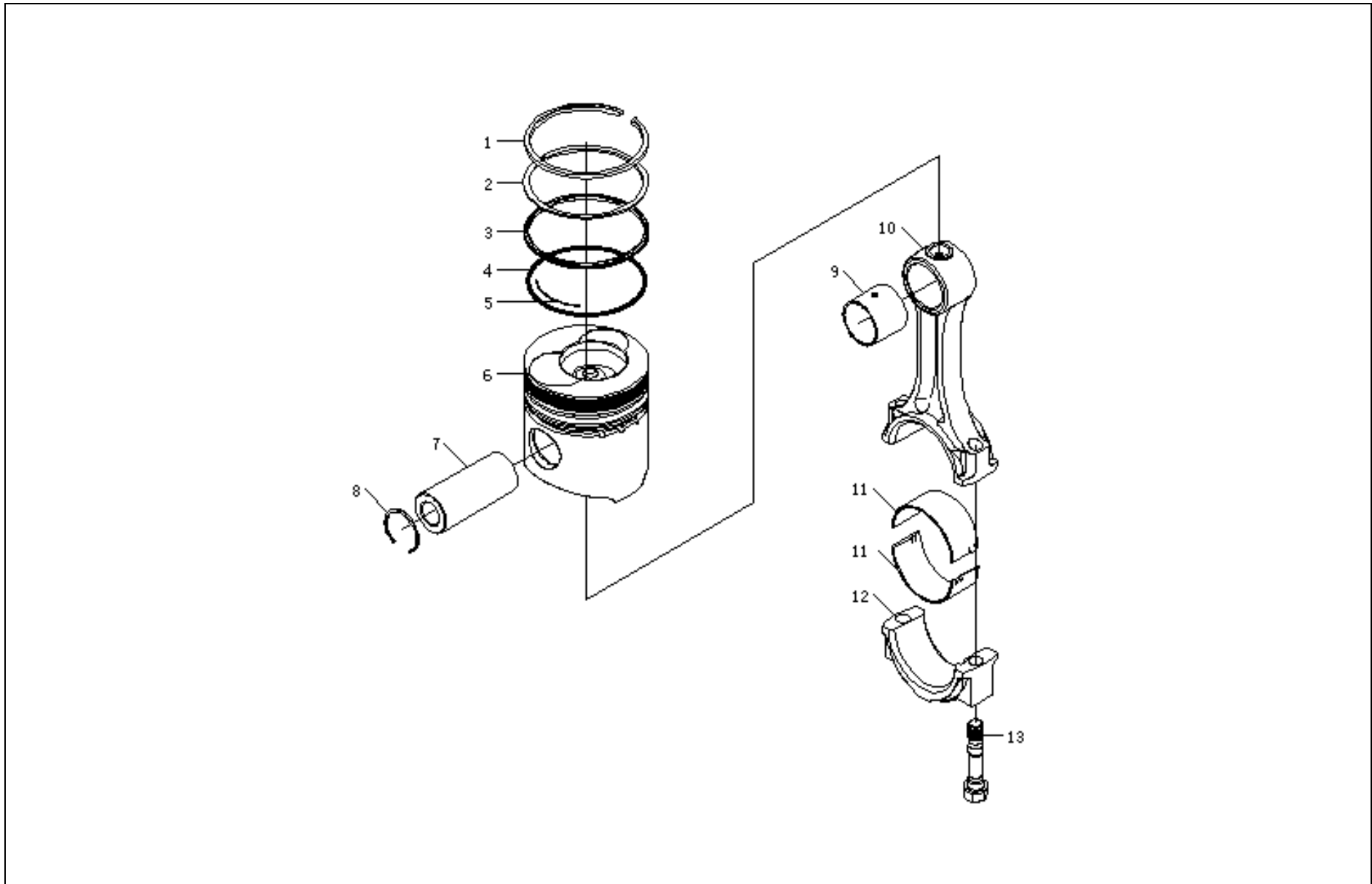

1S10431000462、1S10431000463 发动机总成(活塞连杆总成) 1S10431000462、1S10431000463 Engine assy (piston rod assy)

标号 Order	零部件代号 Part No.	零部件名称	Part Name	适用车型及用量(Piece) Applied Vehicle Models and Quantity (Piece)										
				用量 Qty	适用车型 Models	用量 Qty	适用车型 Models	用量 Qty	适用车型 Models					
	1S10431000462	发动机总成	Engine assy	1	1043V8JE6-0DDA11	1	1043V8JE6-0DZA11 1043V8PE6-0DDA11 1043V8AE6-0DDA11							
	1S10431000463	发动机总成	Engine assy											
1	YZ4102ZQ-03102	第一气环	No.1 Compression ring	4										
2	YZ4102ZQ-03103	第二气环	No.2 compression ring	4										
3	YZ4102ZQ-03104	油环环体	Oil ring body	4										
4	YZ4102ZQ-03105	螺旋撑簧	Spiral support spring	4										
5	YZ4102ZQ-03106	门销	Fastener	4										
6	YZ4D37TC-03101	活塞	Piston	4										
7	YZ4102ZLQ-03107	活塞销	Piston pin	4										
8	GB893.1-86	挡圈 36	Retainer ring 36mm	8										
9	YZ4108ZLQ-03111	连杆小头衬套	Connecting rod small end bushing	4										
10	YZ4102ZLQ-03108	连杆体	Connecting rod body	4										
11	YZ4102ZLQ-03109	连杆盖	Connecting rod cover	4										
12	GB5784-86	螺栓 M8×50	Bolt M8×50	3										
13	T/Y102-03112	连杆轴瓦	Connecting rod bearing	8										

1S10491190168、1S10431190229 进气装置 1S10491190168、1S10431190229 Intake device

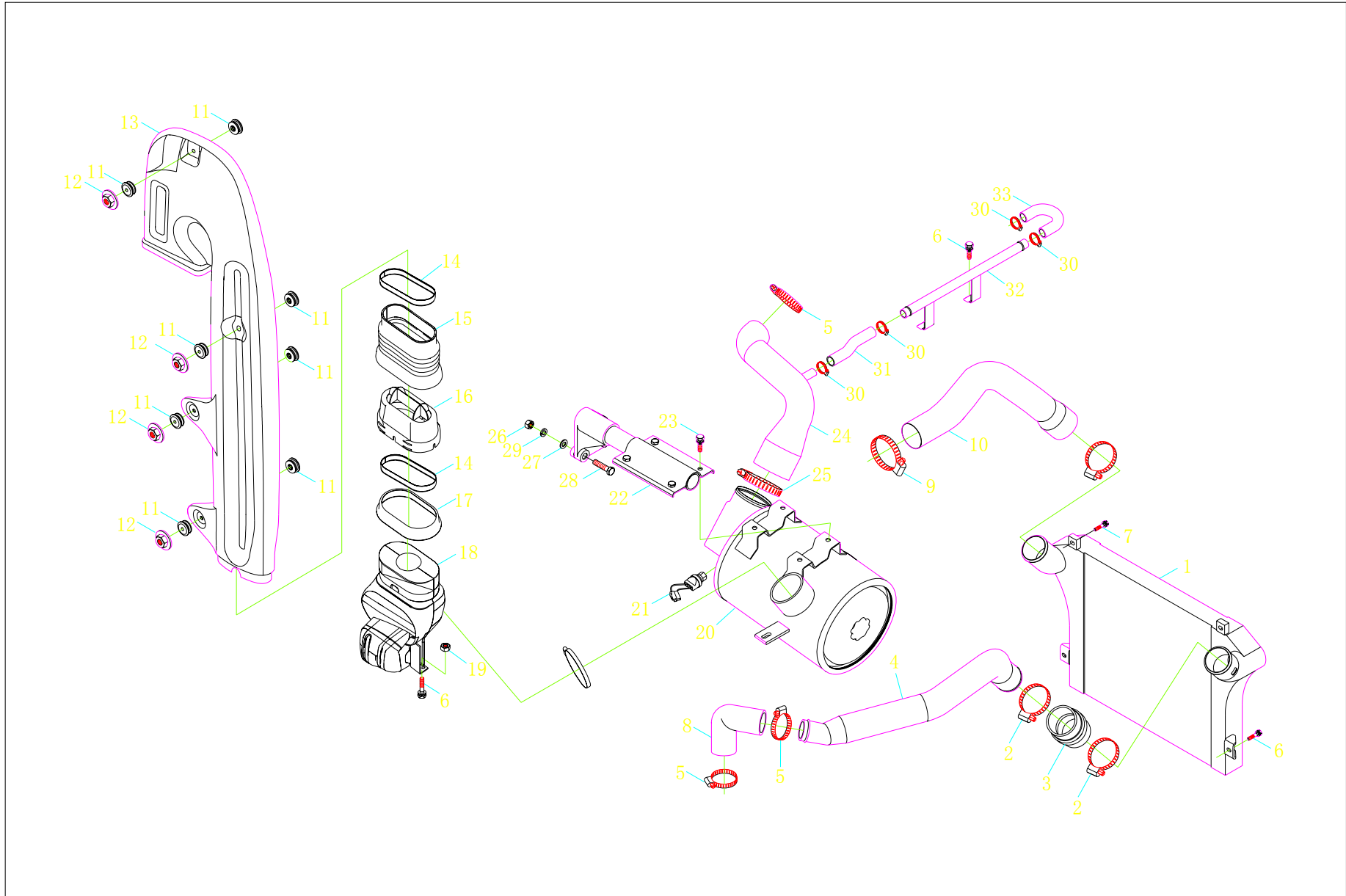

1S10491190168、1S10431190229 进气装置 1S10491190168、1S10431190229 Intake device

标号 Order	零部件代号 Part No.	零部件名称	Part Name	适用车型及用量(件) Applied Vehicle Models and Quantity (Piece)					
				用量 Qty	适用车型 Models	用量 Qty	适用车型 Models	用量 Qty	适用车型 Models
	1S10431190229	进气装置	Intake device		1043V8PE6-0DDA11				
1	1104311900324	中冷器总成	Charge air cooler assy	1					
2	Q67580	A 型蜗杆传动式软管环箍	Worm driven hose hoop-type A	3					
3	1104311900135	软管接头	Hose joint	1					
4	1104311900217	中冷器进气管	Charge air cooler air intake pipe	1					
5	Q67560	A 型蜗杆传动式软管环箍	Worm driven hose hoop-type A	2					
6	Q1460820	六角头螺栓、弹簧垫圈 和平垫组合件	Hexagon head bolt, spring washer and flat washer combination	5					
7	Q1460830	六角头螺栓、弹簧垫圈 和平垫圈组合件	Hexagon head bolt, spring washer and flat washer combination	2					
8	1104311900213	连接胶管	Connecting rubber pipe	1					
9	Q67570	A 型蜗杆转动式软管环箍	Worm driven hose hoop-type A	2					
10	1104311900218	发动机进气管	Engine intake rubber hose	1					
11	1104911900128	减振垫组合件	Damping washer combination	8					
12	Q32008	六角法兰面螺母	Hexagon flange nut	4					
13	1104911900127	高位进气管总成	High intake pipe assy	1					
14	1110811900013	环箍	Hoop	2					
15	1104911900131	进气胶套总成	Air inlet rubber sleeve assy	1					
16	1104911900132	进气接头	Air inlet joint	1					
17	1104911900156	胶垫 2	Rubber gasket 2	1					
18	1104911900149	后进气接头	Rear air inlet joint	1					
19	Q340B08	1 型六角螺母	Hexagon nut- Type 1	3					

1S10491190168、1S10431190229 进气装置 1S10491190168、1S10431190229 Intake device

标号 Order	零部件代号 Part No.	零部件名称	Part Name	适用车型及用量(件) Applied Vehicle Models and Quantity (Piece)					
				用量 Qty	适用车型 Models	用量 Qty	适用车型 Models	用量 Qty	适用车型 Models
20	1104911900150	空滤器总成	Air filter assy	1	1043V8PE6-0DDA11				
21	1104911900141	空滤器堵塞报警灯开关	Warning lamp switch for air filter blocking	1					
22	1104311900224	空滤器支架总成	Air filter support assy	1					
23	Q1461025	六角头螺栓、弹簧垫圈和平垫圈组合件	Hexagon head bolt, spring washer and flat washer combination	4					
24	1104311900219	增压器进气管	Intake hose of supercharger	1					
25	Q675100	A 型蜗杆传动式软管环箍	Worm driven hose hoop-type A	1					
26	Q340B12	1 型六角螺母	Hexagon nut- Type 1	3					
27	Q40112	平垫圈	Flat washer	3					
28	Q150B1235	六角头螺栓	Hexagon head bolt	3					
29	Q40312	弹簧垫圈	Spring washer	3					
30	Q67527	A 型蜗杆传动式软管环箍	Worm driven hose hoop-type A	4					
31	1104311900222	气泵进气胶管 1	Intake rubber hose 1 of air pump	1					
32	1104311900221	气泵进气钢管	Intake rubber steel pipe of air pump	1					
33	1104911900309	气泵进气胶管	Intake rubber hose of air pump	1					

1S10431190230 进气装置 1S10431190230 Intake device

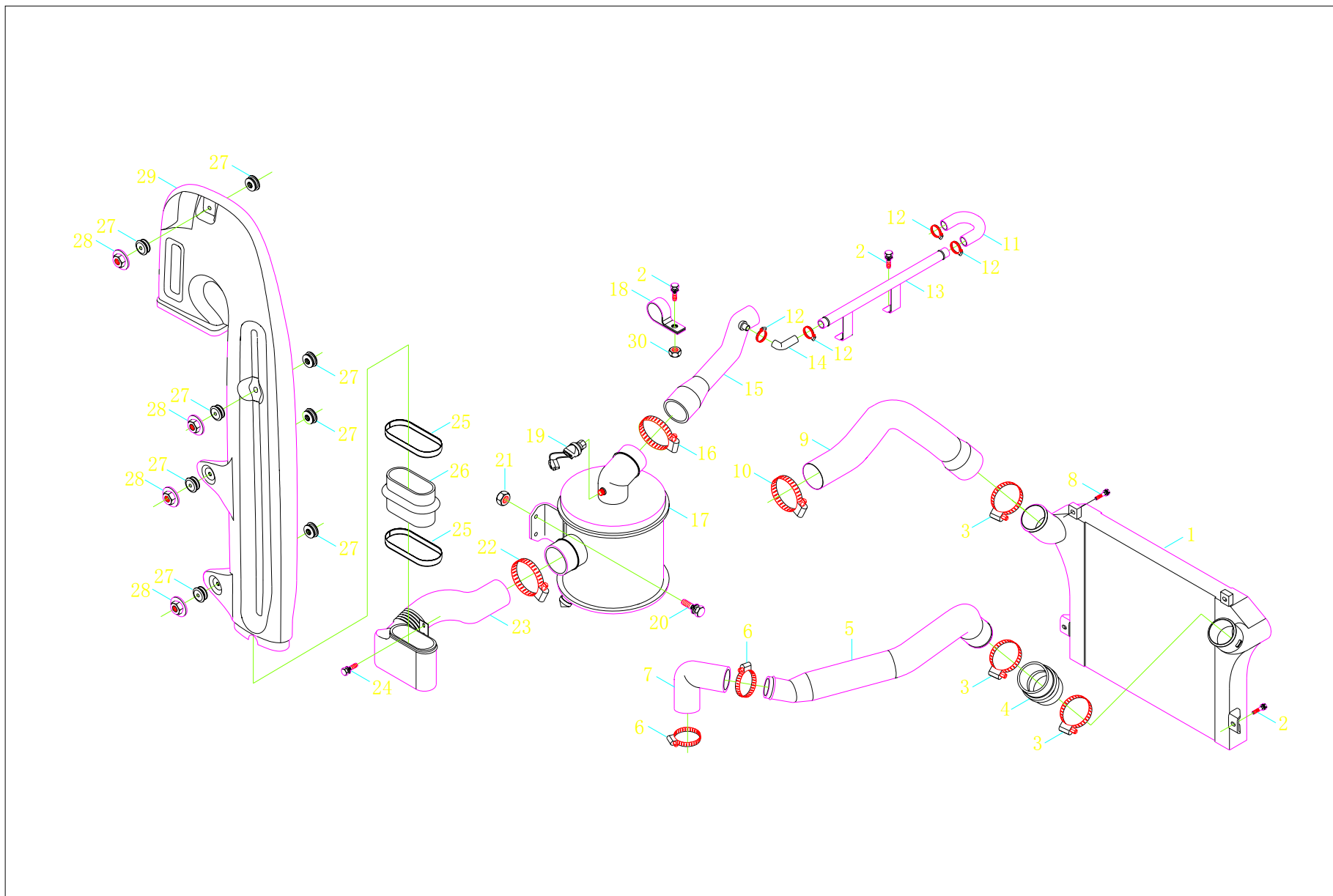

1S10431190230 进气装置 1S10431190230 Intake device

标号 Order	零部件代号 Part No.	零部件名称	Part Name	适用车型及用量(件) Applied Vehicle Models and Quantity (Piece)					
				用量 Qty	适用车型 Models	用量 Qty	适用车型 Models	用量 Qty	适用车型 Models
	1S10431190230	进气装置	Intake device						
1	1104311900324	中冷器总成	Charge air cooler assy	1					
2	Q1460820	六角头螺栓、弹簧垫圈 和平垫组合件	Hexagon head bolt, spring washer and flat washer combination	5					
3	Q67580	A 型蜗杆传动式软管环箍	Worm driven hose hoop-type A	3					
4	1104311900135	软管接头	Hose joint	1					
5	1104311900217	中冷器进气管	Charge air cooler air intake pipe	1					
6	Q67560	A 型蜗杆传动式软管环箍	Worm driven hose hoop-type A	2					
7	1104311900213	连接胶管	Connecting rubber pipe	1					
8	Q1460830	六角头螺栓、弹簧垫圈 和平垫圈组合件	Hexagon head bolt, spring washer and flat washer combination	2					
9	1104311900218	发动机进气管	Engine intake pipe	1	1043V8AE6-0DDA11				
10	Q67570	A 型蜗杆转动式软管环箍	Worm driven hose hoop-type A	2					
11	1104911900309	气泵进气胶管	Intake rubber hose of air pump	1					
12	Q67527	A 型蜗杆传动式软管环箍	Worm drive type hose hoop-type A	4					
13	1104311900221	气泵进气钢管	Intake steel pipe of air pump	1					
14	1104311900223	气泵进气胶管 2	Intake rubber hose 2 of air pump	1					
15	1104311900220	增压器进气管	Intake pipe of supercharger	1					
16	Q675100	A 型蜗杆传动式软管环箍	Worm drive type hose hoop-type A	1					
17	1104311900208	空滤器总成	Air filter assy	1					
18	1102211900067	空滤软管固定卡	Air filter hose fixing clip	1					
19	1104911900141	空滤器堵塞报警灯开关	Warning lamp switch for air filter blocking	1					

1S10431190230 进气装置 1S10431190230 Intake device

标号 Order	零部件代号 Part No.	零部件名称	Part Name	适用车型及用量(件) Applied Vehicle Models and Quantity (Piece)					
				用量 Qty	适用车型 Models	用量 Qty	适用车型 Models	用量 Qty	适用车型 Models
20	Q1461030	六角头螺栓、弹簧垫圈 和平垫圈组合件	Hexagon head bolt, spring washer and flat washer combination	4	1043V8AE6-0DDA11				
21	Q340B10	1 型六角螺母	Hexagon nut- Type 1	4					
22	Q67590	A 型蜗杆传动式软管环箍	Worm drive type hose hoop-type A	1					
23	1104911900144	空滤器进气管总成	High intake pipe assy	1					
24	Q1460616	六角头螺栓、弹簧垫圈 和平垫圈组合件	Hexagon head bolt, spring washer and flat washer combination	2					
25	1110811900013	环箍	Hoop	2					
26	1104911900171	连接软管	Connecting hose	1					
26	Q32008	六角法兰面螺母	Hexagon flange nut	4					
27	1104911900128	减振垫组合件	Damping washer combination	8					
29	1104911900127	高位进气管总成	High intake pipe assy	1					
30	Q340B08	1 型六角螺母	Hexagon nut- Type 1	2					



1S10491190168 进气装置 1S10491190168 Intake device

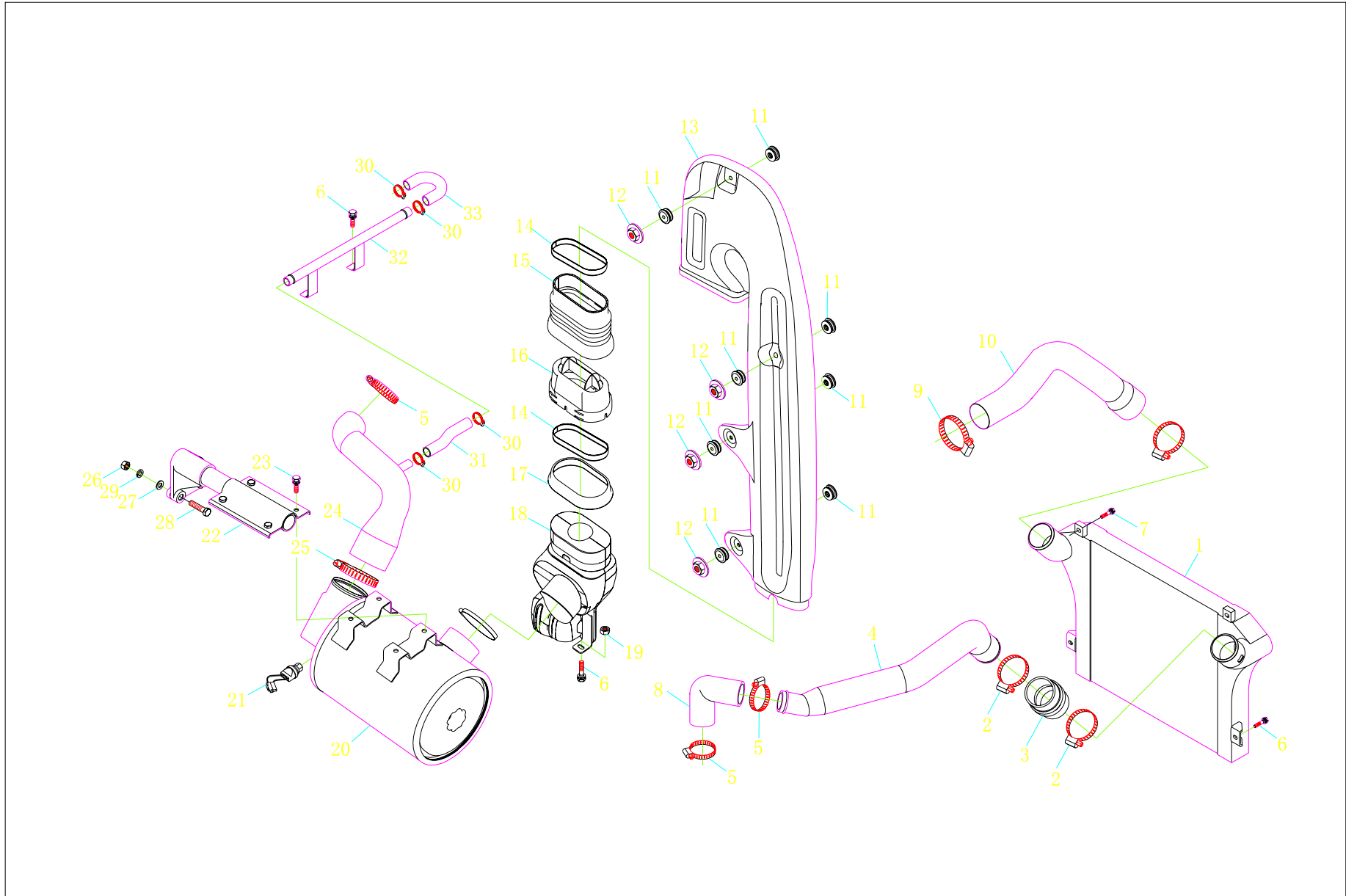

1S10491190168 进气装置 1S10491190168 Intake device

标号 Order	零部件代号 Part No.	零部件名称	Part Name	适用车型及用量(件) Applied Vehicle Models and Quantity (Piece)					
				用量 Qty	适用车型 Models	用量 Qty	适用车型 Models	用量 Qty	适用车型 Models
	1S10491190168	进气装置	Intake device	1	1043V8JE6-0DDA11 1043V8JE6-0DZA11				
1	1104311900324	中冷器总成	Charge air cooler assy	1					
2	Q67580	A 型蜗杆传动式软管环箍	Worm drive type hose hoop-type A	3					
3	1104311900135	软管接头	Hose joint	1					
4	1104311900217	中冷器进气管	Charge air cooler intake pipe	1					
5	Q67560	A 型蜗杆传动式软管环箍	Worm drive type hose hoop-type A	2					
6	Q1460820	六角头螺栓、弹簧垫圈 和平垫组合件	Hexagon head bolt, spring washer and flat washer combination	5					
7	Q1460830	六角头螺栓、弹簧垫圈 和平垫组合件	Hexagon head bolt, spring washer and flat washer combination	2					
8	1104311900213	连接胶管	Connecting rubber pipe	1					
9	Q67570	A 型蜗杆转动式软管环箍	Worm driven hose hoop-type A	2					
10	1104311900218	发动机进气管	Engine intake pipe	1					
11	1104911900128	减振垫组合件	Damping washer combination	8					
12	Q32008	六角法兰面螺母	Hexagon flange nut	4					
13	1104911900127	高位进气管总成	High intake pipe assy	1					
14	1110811900013	环箍	Hoop	2					
15	1104911900131	进气胶套总成	Air inlet rubber sleeve assy	1					
16	1104911900132	进气接头	Air inlet joint	1					
17	1104911900156	胶垫 2	Rubber gasket 2	1					
18	1104911900146	前进气接头	Front air inlet joint	1					
19	Q340B08	1 型六角螺母	Hexagon nut- Type 1	3					

1S10491190168 进气装置 1S10491190168 Intake device

标号 Order	零部件代号 Part No.	零部件名称	Part Name	适用车型及用量(件) Applied Vehicle Models and Quantity (Piece)					
				用量 Qty	适用车型 Models	用量 Qty	适用车型 Models	用量 Qty	适用车型 Models
20	1104911900370	空滤器总成	Air filter assy	1	1043V8JE6-0DDA11 1043V8JE6-0DZA11				
21	1104911900141	空滤器堵塞报警灯开关	Warning lamp switch for air filter blocking	1					
22	1104311900224	空滤器支架总成	Air filter support assy	1					
23	Q1461025	六角头螺栓、弹簧垫圈 和平垫圈组合件	Hexagon head bolt, spring washer and flat washer combination	4					
24	1104311900219	增压器进气管	Intake pipe of supercharger	1					
25	Q675100	A 型蜗杆传动式软管环箍	Worm drive type hose hoop-type A	1					
26	Q340B12	1 型六角螺母	Hexagon nut- Type 1	3					
27	Q40112	平垫圈	Flat washer	3					
28	Q150B1235	六角头螺栓	Hexagon head bolt	3					
29	Q40312	弹簧垫圈	Spring washer	3					
30	Q67527	A 型蜗杆传动式软管环箍	Worm drive type hose hoop-type A	4					
31	1104311900222	气泵进气胶管 1	Intake rubber hose 1 of air pump	1					
32	1104311900221	气泵进气钢管	Intake steel pipe of air pump	1					
33	1104911900309	气泵进气胶管	Intake rubber hose of air pump	1					



1S10433500133 排气制动装置 1S10433500133 Exhaust brake device

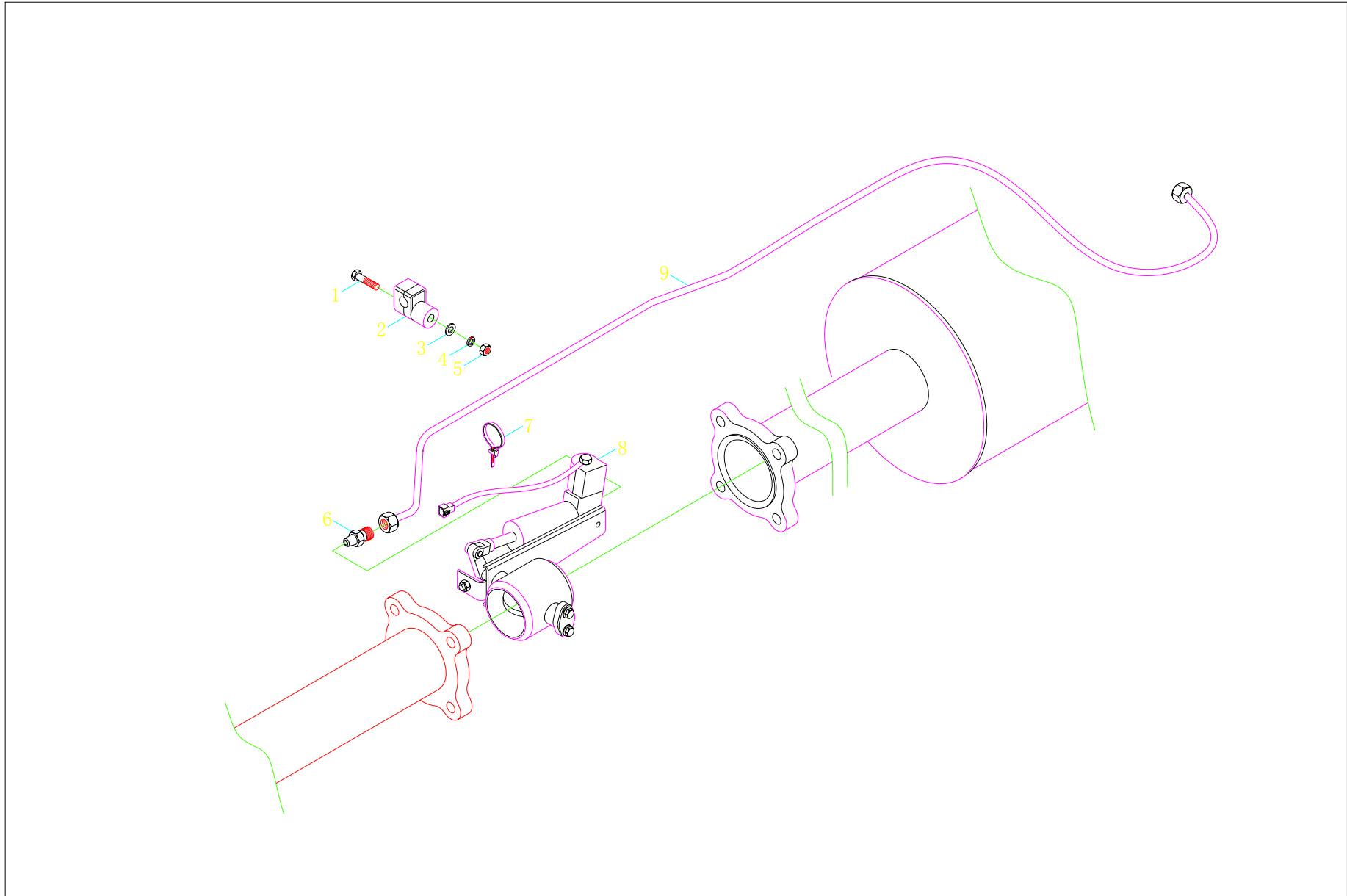

1S10433500133 排气制动装置 1S10433500133 Exhaust brake device

标号 Order	零部件代号 Part No.	零部件名称	Part Name	适用车型及用量(件) Applied Vehicle Models and Quantity (Piece)						
				用量 Qty	适用车型 Models	用量 Qty	适用车型 Models	用量 Qty	适用车型 Models	
	1S10433500133	排气制动装置	Exhaust brake device	1						
1	Q150B0660	六角头螺栓	Hexagon head bolt	2						
2	1106616200005	一管夹组件(二)	Single-pipe clamp module(II)	2						
3	Q40106	平垫圈	Flat washer	2						
4	Q40306	弹簧垫圈	Spring washer	2						
5	Q340B06	1型六角螺母	Hexagon nut- Type 1	2						
6	1104635000006	卡套式锥螺纹直通接头体(二)	Ferrule-type taper threaded Straight joint body (II)	1						
7	Q6740100	塑料紧固带	Plastic tightening belt	2						
8	1106935000019	排气制动阀	Exhaust brake valve	1						
9	1105935000010	真空软管	Vacuum hose	1	1043V8JE6-0DDA11 1043V8JE6-0DZA11 1043V8PE6-0DDA11 1043V8AE6-0DDA11					



1S10431200135、1S10431200536 排气装置 1S10431200135、1S10431200536 Exhaust device

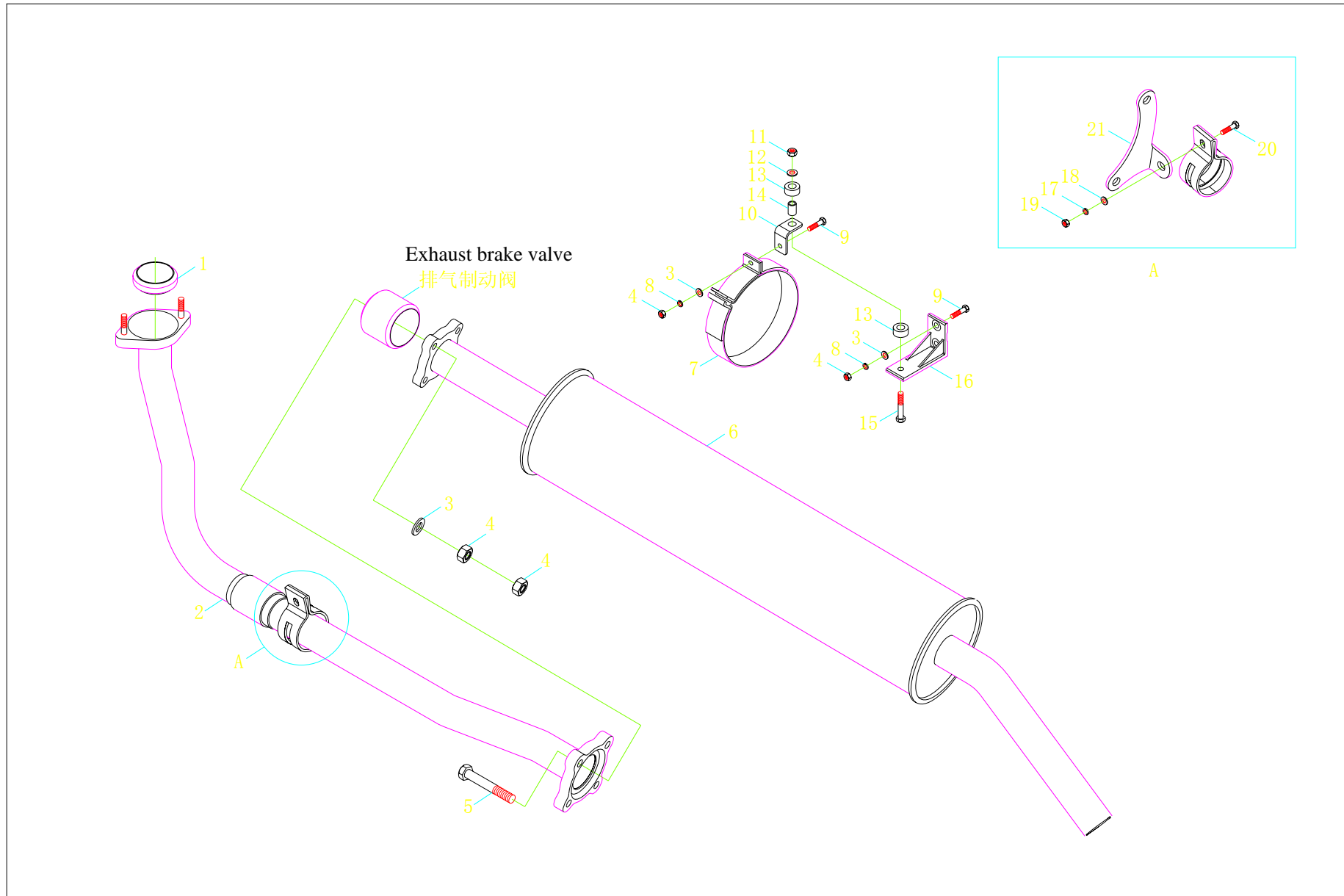

1S10431200135、1S10431200536 排气装置 1S10431200135、1S10431200536 Exhaust device

标号 Order	零部件代号 Part No.	零部件名称	Part Name	适用车型及用量(件) Applied Vehicle Models and Quantity (Piece)					
				用量 Qty	适用车型 Models	用量 Qty	适用车型 Models	用量 Qty	适用车型 Models
	1S10431200135	排气装置	Exhaust device	1					
	1S10431200536	排气装置	Exhaust device			1			
1	1104312000080	球面接头	Spherical joint	1		1			
2	1104312000129	排气管焊合	Exhaust pipe welded-on			1			
2	1104312000118	排气管焊合	Exhaust pipe welded-on	1					
3	Q40110	平垫圈	Flat washer	10		10			
4	Q340B10	1 型六角螺母	Hexagon nut- Type 1	14		14			
5	Q150B10110TF2	螺栓	Bolt	4		4			
6	1104312000318	消声器总成	Muffler assy	1		1			
7	1104312000021	消声器夹箍吊架合件	Muffler clamp and shackle combination	2	1043V8JE6-0DDA11	2	1043V8JE6-0DZA11		
8	Q40310	弹簧垫圈	Spring washer	6	1043V8PE6-0DDA11	6			
9	Q150B1030	六角头螺栓	Hexagon head bolt	6	1043V8AE6-0DDA11	6			
10	1104312000004	吊板	Hanger board	2		2			
11	Q340B12	1 型六角螺母	Hexagon nut- Type 1	4		4			
12	Q40212	大垫圈	Big washer	2		2			
13	1104312000002	橡胶软垫	Rubber cushion	4		4			
14	1104312000003	衬套	Bush	2		2			
15	Q150B1270	六角头螺栓	Hexagon head bolt	2		2			
16	1104312000055	支撑板	Supporting plate	2		2			
17	Q40308	弹簧垫圈	Spring washer	3		3			

1S10431200135、1S10431200536 排气装置 1S10431200135、1S10431200536 Exhaust device

标号 Order	零部件代号 Part No.	零部件名称	Part Name	适用车型及用量(件) Applied Vehicle Models and Quantity (Piece)					
				用量 Qty	适用车型 Models	用量 Qty	适用车型 Models	用量 Qty	适用车型 Models
18	Q40108	平垫圈	Flat washer	5	1043V8JE6-0DDA11 1043V8PE6-0DDA11 1043V8AE6-0DDA11	5	1043V8JE6-0DZA11		
19	Q340B08	1 型六角螺母	Hexagon nut- Type 1	3		3			
20	Q150B0825	六角头螺栓	Hexagon head bolt	1		1			
21	1104312000273	排气管支架	Exhaust pipe support	1		1			



1S10431000462、1S10431000463 发动机总成（配气机构） 1S10431000462、1S10431000463 Engine assy (valve gear)

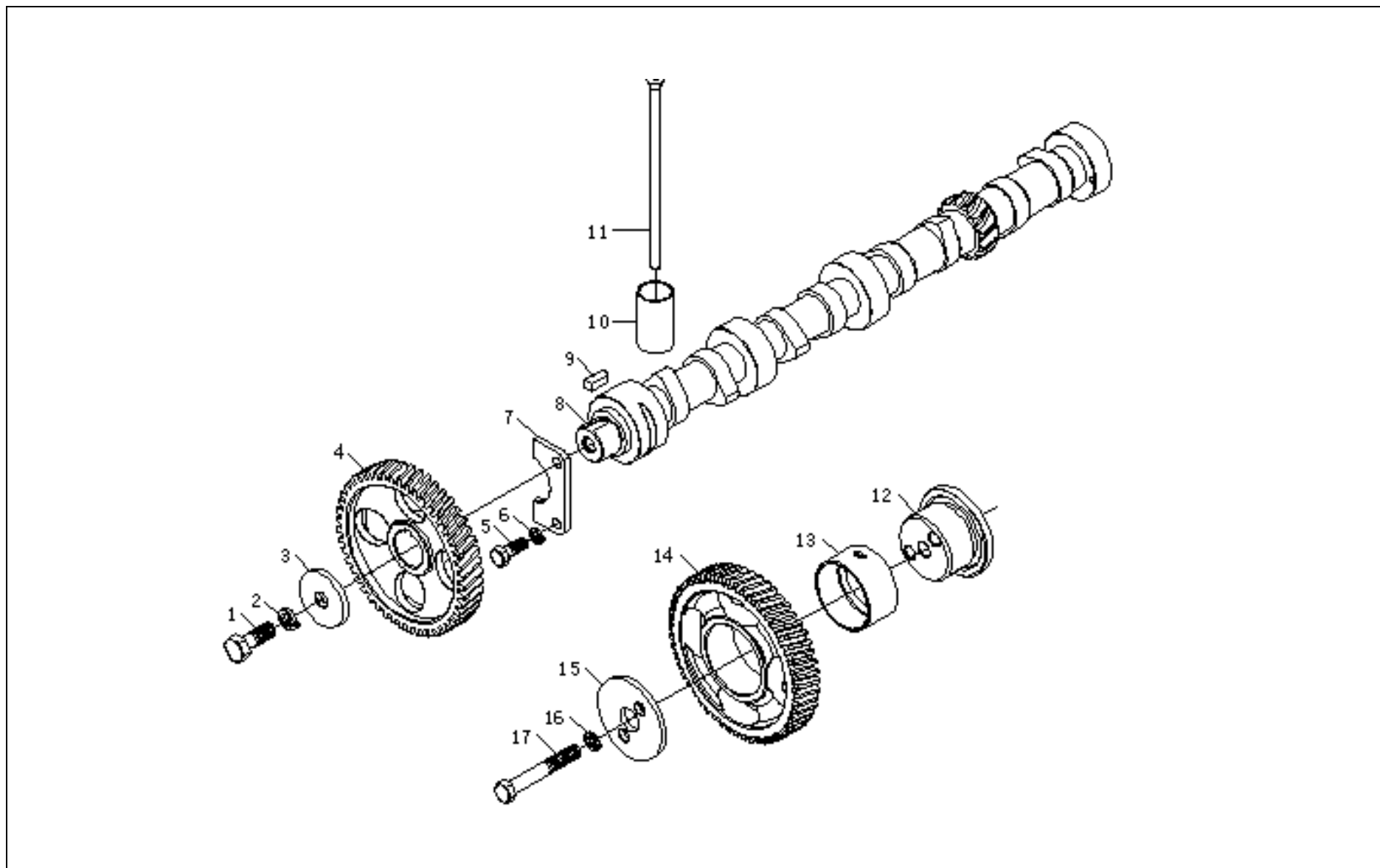

1S10431000462、1S10431000463 发动机总成（配气机构） 1S10431000462、1S10431000463 Engine assy (valve gear)

标号 Order	零部件代号 Part No.	零部件名称	Part Name	适用车型及用量(件) Applied Vehicle Models and Quantity (Piece)					
				用量 Qty	适用车型 Models	用量 Qty	适用车型 Models	用量 Qty	适用车型 Models
	1S10431000462	发动机总成	Engine assy	1	1043V8JE6-0DDA11		1043V8JE6-0DZA11 1043V8PE6-0DDA11 1043V8AE6-0DDA11		
	1S10431000463	发动机总成	Engine assy			1			
1	T/Y102-05113	凸轮轴齿轮压板螺栓	Bolt of pressure plate for camshaft gear	1		1			
2	GB893-87	垫圈 12	Washer 12mm	1		1			
3	T/Y102-05112B	凸轮轴齿轮压板	Camshaft gear pressure plate	1		1			
4	T/Y102-05104	凸轮轴正时齿轮	Camshaft timing gear	1		1			
5	GB5783-86	螺栓 M8×10	Bolt M8×10	2		2			
6	GB893-87	垫圈 8	Washer 8mm	2		2			
7	T/Y102-05103	凸轮轴止推片	Camshaft thrust plate	1		1			
8	YZ4102Q1-05101A	凸轮轴	Camshaft	1		1			
9	GB1096-79	键 C8×20	Key C8×20	1		1			
10	T/Y102-05102	挺柱	Tappet	8		8			
11	YZ4102Q1-05110D	气门推杆	Valve push rod	8		8			
12	YZ4102Q1-05105	惰齿轮轴	Idle gear shaft	1		1			
13	YZ4102Q1-05108A	惰齿轮衬套	Idle gear bush	1		1			
14	YZ4108T-05011C	惰齿轮	Idle gear	1		1			
15	T/Y102-05106	惰轮压板	Idle gear pressure plate	1		1			
16	GB893-87	垫圈 10	Washer 10mm	2	2				
17	GB5784-86	螺栓 M10×60	Bolt M10×60	2	2				

1S10431000462、1S10431000463 发动机总成（进、排气管） 1S10431000462、1S10431000463 Engine  
assy(Inlet and outlet pipe)

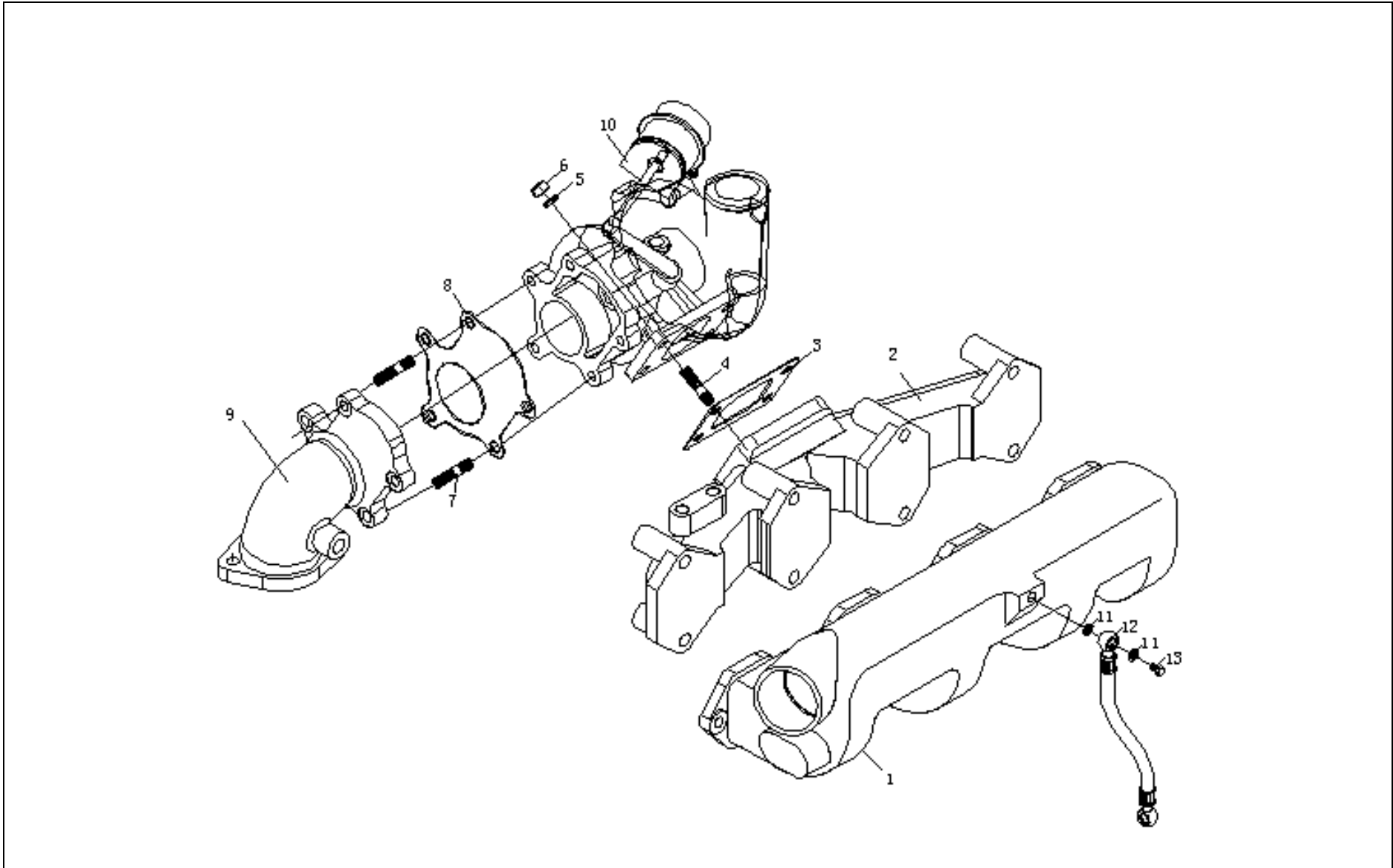

1S10431000462、1S10431000463 发动机总成（进、排气管）1S10431000462、1S10431000463 Engine assy (inlet and outlet pipe)

标号 Order	零部件代号 Part No.	零部件名称	Part Name	适用车型及用量(件) Applied Vehicle Models and Quantity (Piece)								
				用量 Qty	适用车型 Models	用量 Qty	适用车型 Models	用量 Qty	适用车型 Models			
	1S10431000462	发动机总成	Engine assy	1	1043V8JE6-0DDA11	1	1043V8JE6-0DZA11 1043V8PE6-0DDA11 1043V8AE6-0DDA11					
	1S10431000463	发动机总成	Engine assy							1		
1	YZ4102ZLQ-06101	进气支管	Intake pipe	1						1		
2	YZ4102ZLQ-06102H	排气支管	Exhaust pipe	1						1		
3	YZ4105ZQ-06108	排气管增压器法兰连接垫片	Supercharger flange connecting gasket, exhaust pipe	1						1		
4	YZ4105ZQ-06109	排气管增压器法兰连接螺柱	Supercharger flange connecting stud, exhaust pipe	4						4		
5	GB93-87	垫圈 8	Washer 8mm	9						9		
6	GB6170-86	螺母 M8	Nut M8	9						9		
7	YZ4102ZLQ-06109	螺柱	Stud	5						5		
8	YZ4102ZLQ-06112	增压器法兰垫片	Supercharger flange gasket	1						1		
9	YZ4102ZLQ-06111	涡轮增压排气接管	Turbocharger exhaust pipe	1						1		
10	A08FY-003	增压器	Turbocharger	1						1		
11	YZ4105ZQ-26109	垫片	Washer	2						2		
12	YZ4102Q1-02019A	真空泵进油管组合	Vacuum pump oil inlet pipe combination	1	1							
13	YZ4102QF-02185	进油螺钉	Oil inlet screw	1	1							

1S10431100102、1S10431100140 燃油系统 1S10431100102、1S10431100140 Fuel system

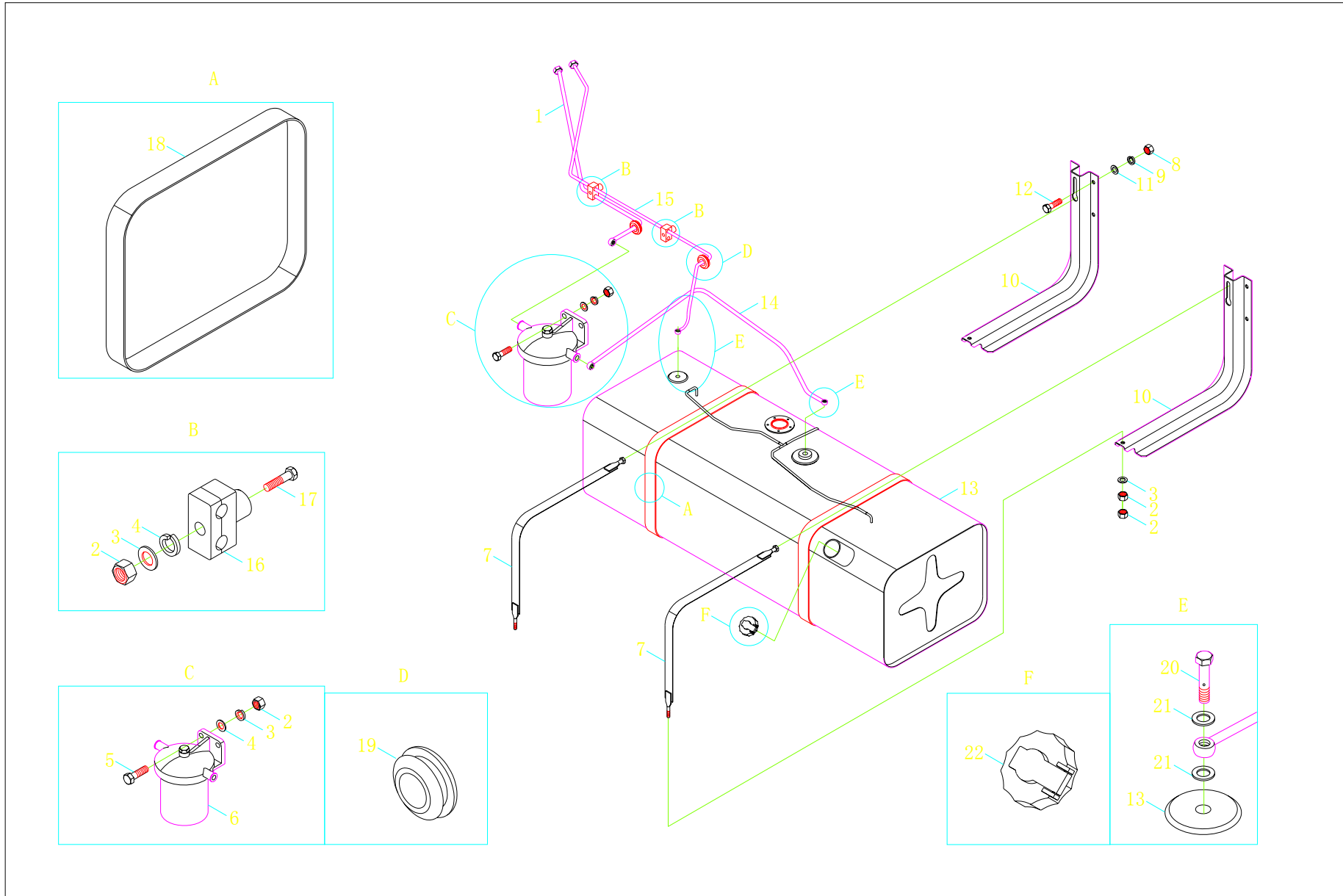

1S10431100102、1S10431100140 燃油系统 1S10431100102、1S10431100140 Fuel system

标号 Order	零部件代号 Part No.	零部件名称	Part Name	适用车型及用量(件) Applied Vehicle Models and Quantity (Piece)					
				用量 Qty	适用车型 Models	用量 Qty	适用车型 Models	用量 Qty	适用车型 Models
	1S10431100102	燃油系统	Fuel system	1					
	1S10431100140	燃油系统	Fuel system			1			
1	1104311400023	后输油管总成	Rear fuel supply pipe assy	1		1			
2	Q340B08	1 型六角螺母	Hexagon nut- Type 1	8		8			
3	Q40108	平垫圈	Flat washer	6		6			
4	Q40308	弹簧垫圈	Spring washer	4		4			
5	Q150B0830	六角头螺栓	Hexagon head bolt	2		2			
6	1104311500002	C0708B 柴滤器总成	C0708B Diesel oil filter assy	1		1			
7	1104611100009	油箱拉带焊合	Fuel tank drawing string welded-on	2		2			
8	Q340B10	1 型六角螺母	Hexagon nut- Type 1	8		8			
9	Q40310	弹簧垫圈	Spring washer	8	1043V8JE6-0DDA11 1043V8PE6-0DDA11 1043V8AE6-0DDA11	8	1043V8JE6-0DZA11		
10	1104611100010	燃油箱支架	Fuel tank support	2		2			
11	Q40110	平垫圈	Flat washer	8		8			
12	Q150B1025	六角头螺栓	Hexagon head bolt	8		8			
13	1104311100011	燃油箱总成	Fuel tank assy			1			
13	1104611100011	燃油箱总成	Fuel tank assy	1					
14	1103611400005	后输油管总成	Rear fuel supply pipe assy	1		1			
15	1104311400025	回油管总成	Oil return pipe assy	1		1			
16	1106611400009	两管夹组件	Dual-pipe clamp module	2		2			
17	Q150B0860	六角头螺栓	Hexagon head bolt	2		2			
18	1104611100008	油箱垫带	Fuel tank protecting band	2		2			



1S10431000462、1S10431000463 发动机总成（燃油滤清器及燃油管路） 1S10431000462、1S10431000463  
Engine assy (fuel filter and fuel pipeline)

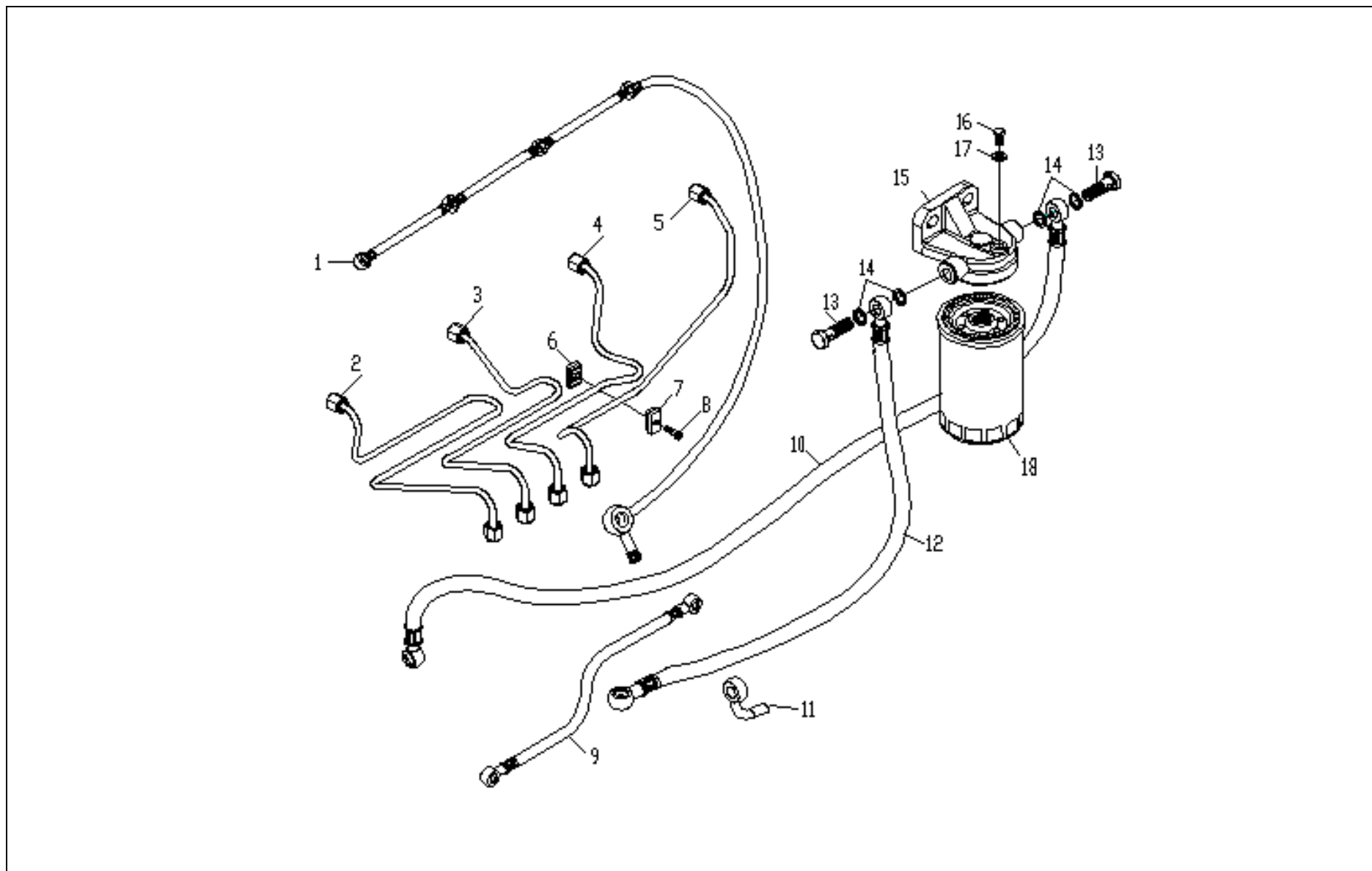

1S10431000462、1S10431000463 发动机总成（燃油滤清器及燃油管路） 1S10431000462、1S10431000463  
 Engine assy (fuel filter and fuel pipeline)

标号 Order	零部件代号 Part No.	零部件名称	Part Name	适用车型及用量(件) Applied Vehicle Models and Quantity (Piece)					
				用量 Qty	适用车型 Models	用量 Qty	适用车型 Models	用量 Qty	适用车型 Models
	1S10431000462	发动机总成	Engine assy	1	1043V8JE6-0DDA11		1043V8JE6-0DZA11 1043V8PE6-0DDA11 1043V8AE6-0DDA11		
	1S10431000463	发动机总成	Engine assy			1			
1	YZ4102ZLQ-12022M	喷油器回油管组合	Injector oil returning pipe combination	1		1			
2	YZ4102ZLQ-12014C	一缸高压油管总成	High-pressure oil pipe assy, 1st cylinder	1		1			
3	YZ4102ZLQ-12015C	二缸高压油管总成	High-pressure oil pipe assy, 2st cylinder	1		1			
4	YZ4102ZLQ-12016C	三缸高压油管总成	High-pressure oil pipe assy, 3st cylinder	1		1			
5	YZ4102ZLQ-12017C	四缸高压油管总成	High-pressure oil pipe assy, 4st cylinder	1		1			
6	T/Y102-12025	油管夹片胶合（II）	Tube clip scuffing (II)	3		3			
7	T/Y102-12024	油管夹片胶合（I）	Tube clip scuffing (I)	3		3			
8	GB65-85	圆柱头螺钉 M5×20	Flat fillister head screw M5×20	3		3			
9	YZ4102Q1-12018	喷油泵润滑油进油管	Lube oil inlet pipe, injection pump	4		4			
10	YZ4102ZLQ-12011	喷油泵进油管组合	Injection pump oil inlet pipe combination	1		1			
11	YZ4102QF-12026A	输油泵进油接头	Fuel feed pump oil inlet connector	1		1			
12	495Q-24040	输油泵出油管组合	Fuel feed pump outlet pipe combination	1		1			
13	C0810A-0011	管接头螺钉	Pipe joint screw	1		1			
14	FB3114	组合垫圈 14	Washer 14mm	4		4			
15	YZ4110QA-17010	滤座组件	Filter seat module	1		1			
16	CX0710B1T1-0001	放气螺塞 M8×1	Vent plug M8×1	1	1				
17	FB3114	组合垫圈 8	Washer 8mm	1	1				

1S10431000462、1S10431000463 发动机总成（喷油泵安装总成） 1S10431000462、1S10431000463 Engine  
assy (Fuel injection pump mounting assy)

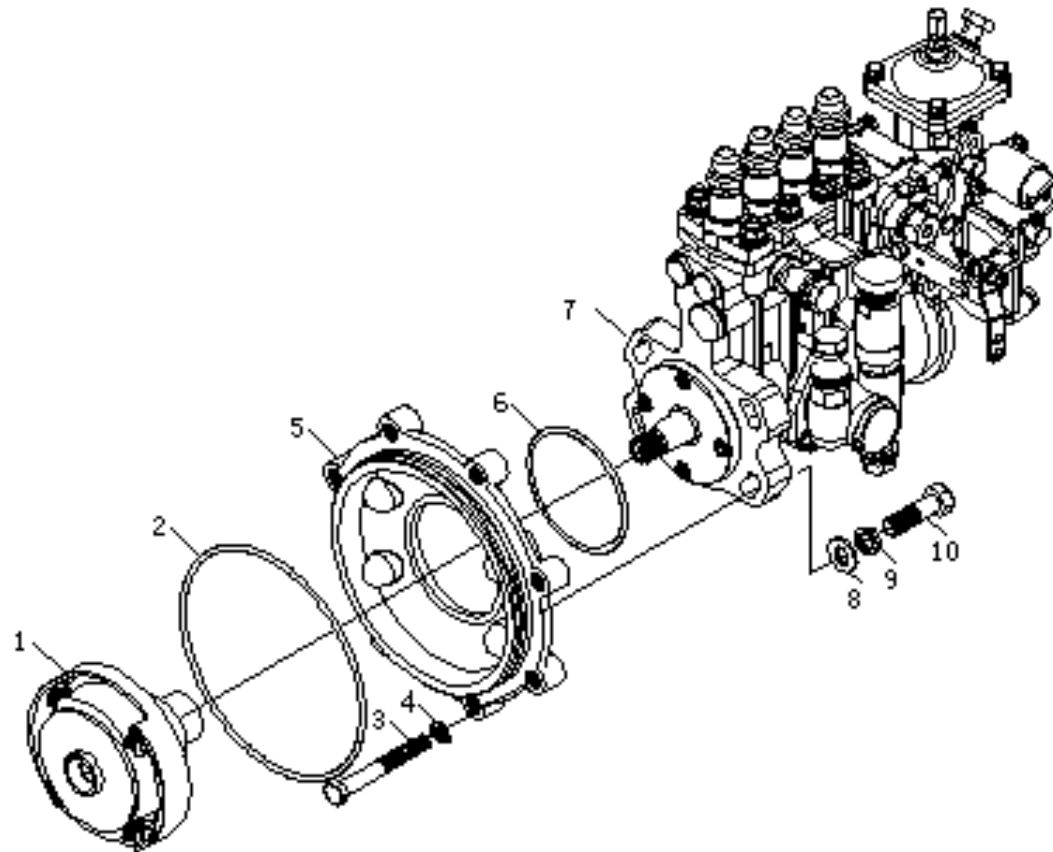

1S10431000462、1S10431000463 发动机总成（喷油泵安装总成） 1S10431000462、1S10431000463 Engine assy (Fuel injection pump mounting assy)

标号 Order	零部件代号 Part No.	零部件名称	Part Name	适用车型及用量(件) Applied Vehicle Models and Quantity (Piece)					
				用量 Qty	适用车型 Models	用量 Qty	适用车型 Models	用量 Qty	适用车型 Models
	1S10431000462	发动机总成	Engine assy	1	1043V8JE6-0DDA11	1	1043V8JE6-0DZA11 1043V8PE6-0DDA11		
	1S10431000463	发动机总成	Engine assy						
1	JQ313	内装式提前器	Built-in advancer	1					
2	YT4102Q-10101	喷油泵齿轮	Fuel injection-pump gear	1					
3	GB1235-76	O 型密封圈 140×3.1	O-ring seal 140×3.1	1					
4	GB93-87	垫圈 6	Washer 6mm	6					
5	GB5783-86	螺栓 M6×16	Bolt M6×16	6					
6	GB5783-86	螺栓 M8×65	Bolt M8×65	7					
7	GB93-87	垫圈 8	Washer 8mm	7					
8	YZ4102QF-10103B	过渡盖	Transition cover	1					
9	GB1235-76	O 型密封圈 85×3.1	O-ring seal 85×3.1	1					
10	4PL218	喷油泵	Injection pump	1					
11	GB97.1-85	垫圈 10	Washer 10mm	4					
12	GB93-87	垫圈 10	Washer 10mm	5					
13	GB5784-86	螺栓 M10×38	Bolt M10×38	4					
14	GB5784-86	螺栓 M10×20	Bolt M10×20	2					
15	YT4102Q-10105	喷油泵支架螺钉	Fuel injection pump bracket screw	1					
16	YZ4102Q1-10012B	喷油泵支架	Fuel injection pump bracket	1					
17	GB6170-86	螺母 M10	Nut M10	1					

1S10431000462、1S10431000463 发动机总成(机油滤清器安装总成) 1S10431000462、1S10431000463 Engine  
assy (Oil filter mounting assy)

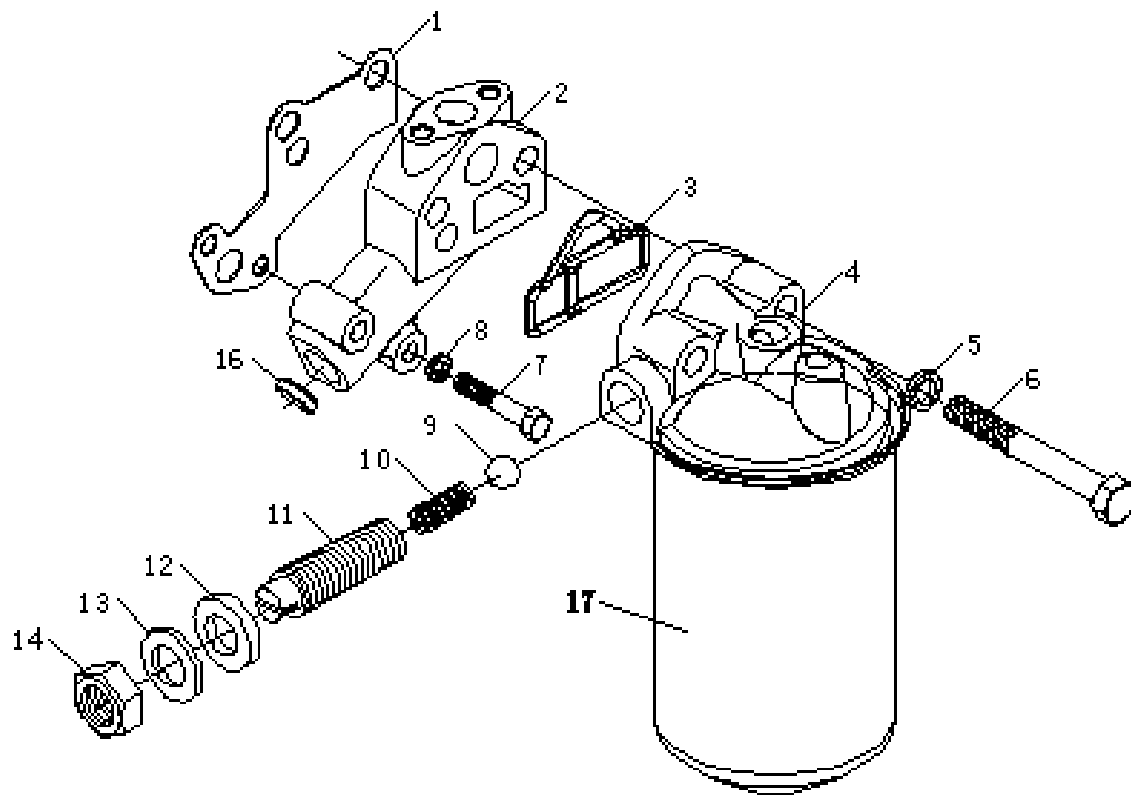

1S10431000462、1S10431000463 发动机总成(机油滤清器安装总成)1S10431000462、1S10431000463 Engine assy (Oil filter mounting assy)

标号 Order	零部件代号 Part No.	零部件名称	Part Name	适用车型及用量(件) Applied Vehicle Models and Quantity (Piece)					
				用量 Qty	适用车型 Models	用量 Qty	适用车型 Models	用量 Qty	适用车型 Models
	1S10431000462	发动机总成	Engine assy	1	1043V8JE6-0DDA11		1043V8JE6-0DZA11 1043V8PE6-0DDA11 1043V8AE6-0DDA11		
	1S10431000463	发动机总成	Engine assy			1			
1	YZ4102QF-17102	机滤座垫片	Oil filter seat gasket	1		1			
2	YZ4110QA-17010	机滤座	Oil filter seat	1		1			
3	J1012A-J344d	异型密封垫	Special-shaped seal gasket	1		1			
4	JX0818A1T5-000	滤座部件	Filter seat parts	1		1			
5	GB93-87	垫圈 12	Washer 12mm	2		2			
6	GB5784-86	螺栓 M12×85	Bolt M12×85	2		2			
7	GB5784-86	螺栓 M8×45	Bolt M8×45	2		2			
8	GB93-87	垫圈 8	Washer 8mm	2		2			
9	GB93-87	垫圈 12	Washer 12mm	2		2			
10	C0810A-2007	调压阀弹簧	Pressure regulating valve spring	1		1			
11	C0810A-2005	调节螺钉	Adjusting screw	1		1			
12	J0810A-2004	密封垫圈	Seal washer	1		1			
13	J0810A-2006	垫圈	Washer	1		1			
14	GB6172-86	螺母 M16	Nut M16	1		1			
16	T/Y102-02114	堵盖 φ20	Cap φ20	1		1			
17	JX0814C	机油滤清器	Oil filter	1	1				

1S10431000462、1S10431000463 发动机总成（机油泵总成） 1S10431000462、1S10431000463 Engine assy  
(Oil pump assy)

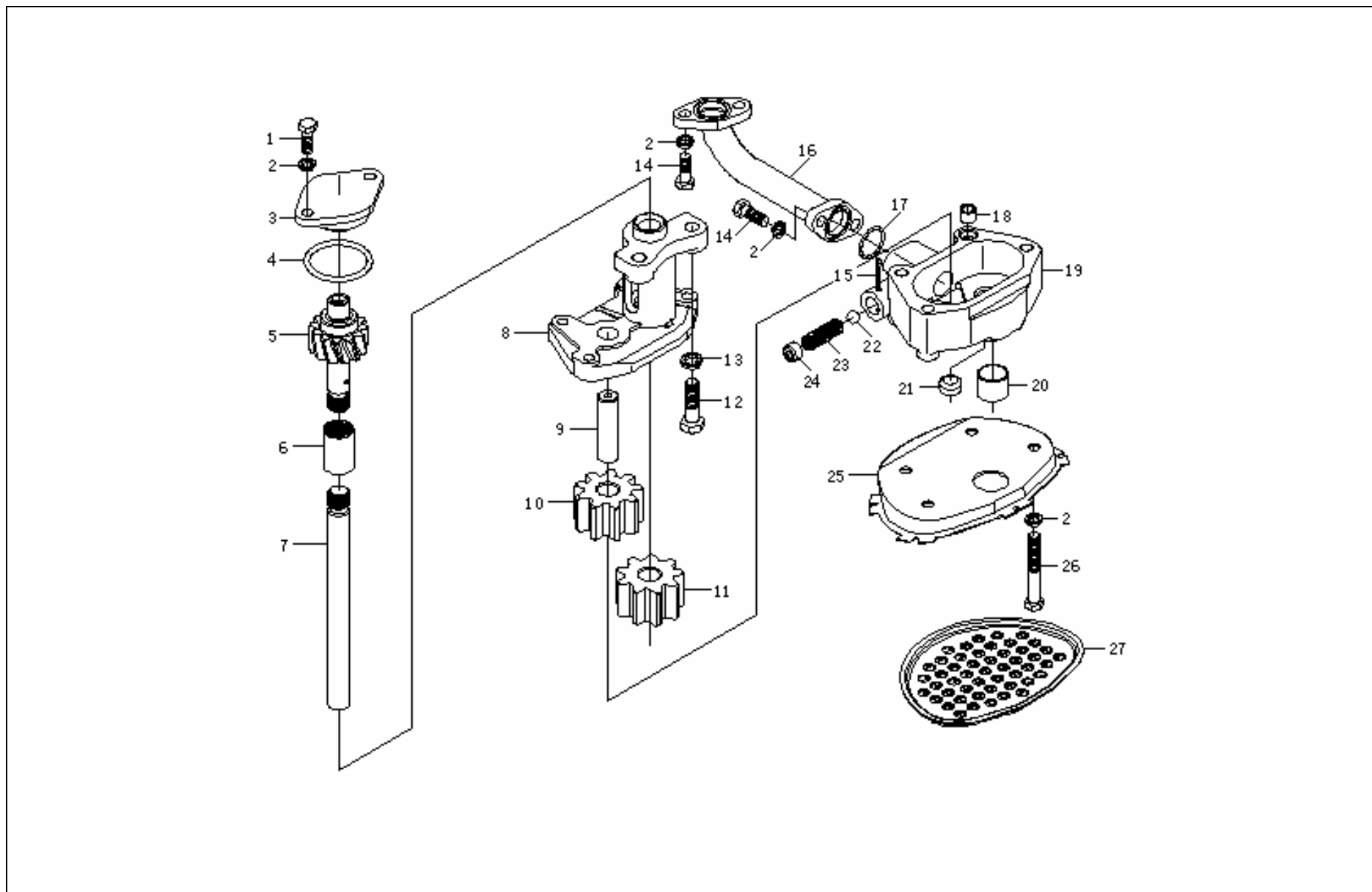

1S10431000462、1S10431000463 发动机总成（机油泵总成） 1S10431000462、1S10431000463 Engine assy  
(Oil pump assy)

标号 Order	零部件代号 Part No.	零部件名称	Part Name	适用车型及用量(件) Applied Vehicle Models and Quantity (Piece)					
				用量 Qty	适用车型 Models	用量 Qty	适用车型 Models	用量 Qty	适用车型 Models
	1S10431000462	发动机总成	Engine assy	1	1043V8JE6-0DDA11		1043V8JE6-0DZA11 1043V8PE6-0DDA11 1043V8AE6-0DDA11		
	1S10431000463	发动机总成	Engine assy			1			
1	GB5783-86	螺栓 M8×20	Bolt M8×20	2		2			
2	GB93-87	垫圈 8	Washer 8mm	10		10			
3	T/Y102-16103	机油泵轴承盖	Oil pump bearing cap	1		1			
4	T/Y102-16104	O 型密封圈 52×2.5	O-ring seal 52×2.5mm	1		1			
5	T/Y102-16102	驱动齿轮轴	Driving gear shaft	1		1			
6	T/Y102-16101	花键套	Spline bush	1		1			
7	T3.4/Y102-16121	机油泵主动轴	Oil pump driving shaft	1		1			
8	T3.4/Y102-16120	机油泵盖	Oil pump cover	1		1			
9	T3.4/Y102-16117	机油泵轴	Oil pump shaft	1		1			
10	T3.4/Y102-16116	机油泵从动齿轮	Oil pump driven gear	1		1			
11	T3.4/Y102-16122	机油泵驱动齿轮	Oil pump driving gear	1		1			
12	GB5784-86	螺栓 M10×35	Bolt M10×35	2		2			
13	GB93-87	垫圈 10	Washer 10mm	2		2			
14	GB5783-86	螺栓 M8×22	Bolt M8×22	4		4			
15	GB91-86	销 4×30	Pin 4×30	1		1			
16	YT4102Q-16013A	机油管焊合	Dipstick pipe welded-on	1		1			
17	T/Y102-16113	O 型密封圈 28×2.4	O-ring seal 28×2.4mm	1	1				
18	T3.4/Y102-16119	机油泵定位套	Oil pump locating sleeve	1	1				

1S10431000462、1S10431000463 发动机总成（机油泵总成） 1S10431000462、1S10431000463 Engine assy  
(Oil pump assy)

标号 Order	零部件代号 Part No.	零部件名称	Part Name	适用车型及用量(件) Applied Vehicle Models and Quantity (Piece)					
				用量 Qty	适用车型 Models	用量 Qty	适用车型 Models	用量 Qty	适用车型 Models
19	YZ4102Q1-16115	机油泵体	Oil pump cylinder body	1	1043V8JE6-0DDA11	1	1043V8JE6-0DZA11 1043V8PE6-0DDA11 1043V8AE6-0DDA11		
20	T/Y102-16118A	机油泵吸油管	Oil pump suction pipe	1		1			
21	495-01149	堵塞 φ16	Plug φ16mm	1		1			
22	GB308-89	钢球 φ10.0G1006	Steel ball φ10.0G1006	1		1			
23	YZ4102Q1-16105A	机油泵限压阀弹簧	Oil pump limiting valve spring	1		1			
24	YZ4102Q1-16106	机油泵限压阀弹簧座	Oil pump limiting valve spring seat	1		1			
25	T/Y102-16011	机油泵滤网上体焊合	Oil pump upper filter body welded-on	1		1			
26	GB5784-86	螺栓 M8×60	Bolt M8×60	4		4			
27	T/Y102-16012	机油泵滤网下体焊合	Oil pump lower filter body welded-on	1		1			

1S10431000462、1S10431000463 发动机总成（增压器进回油管路）1S10431000462、1S10431000463Engine  
assy (Supercharger oil inlet and return pipeline)

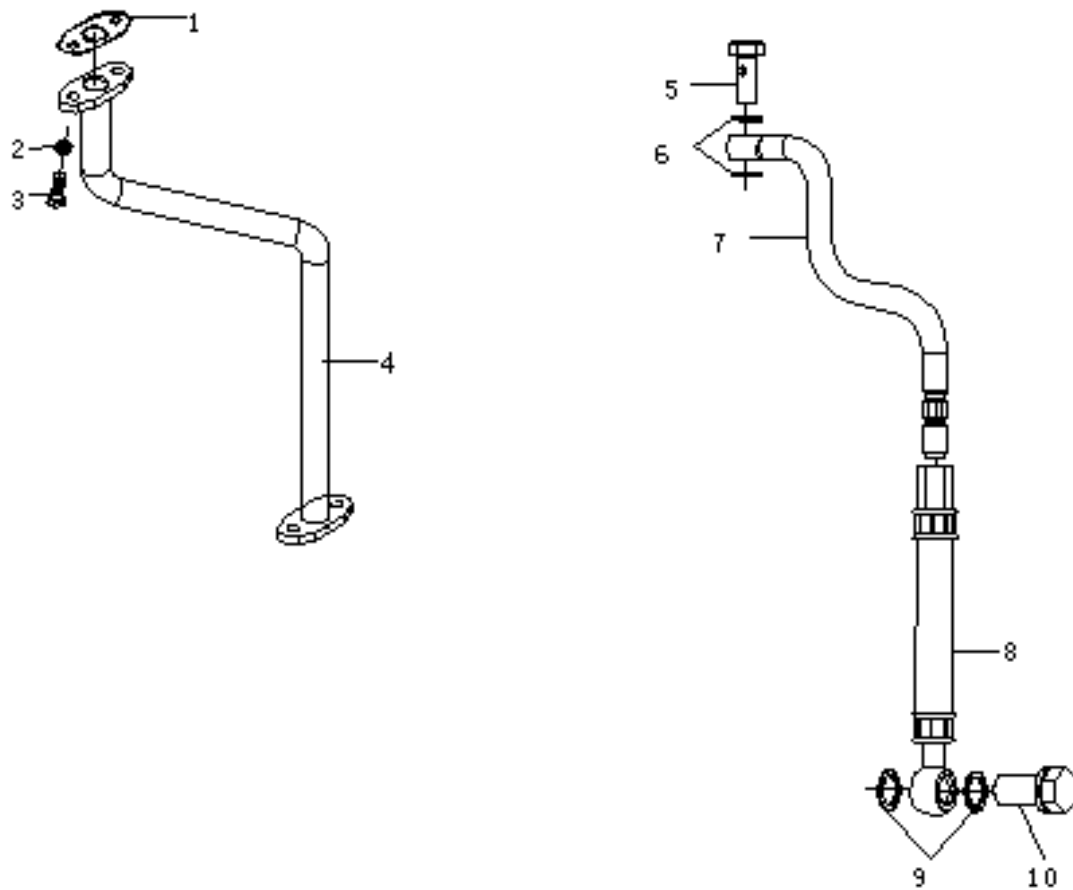

1S10431000462、1S10431000463 发动机总成（增压器进回油管路）1S10431000462、1S10431000463Engine assy (Supercharger oil inlet and return pipeline)

标号 Order	零部件代号 Part No.	零部件名称	Part Name	适用车型及用量(件) Applied Vehicle Models and Quantity (Piece)					
				用量 Qty	适用车型 Models	用量 Qty	适用车型 Models	用量 Qty	适用车型 Models
	1S10431000462	发动机总成	Engine assy	1	1043V8JE6-0DDA11		1043V8JE6-0DZA11 1043V8PE6-0DDA11 1043V8AE6-0DDA11		
	1S10431000463	发动机总成	Engine assy			1			
1	YZ4108ZLQ-02164	铜垫片	Copper gasket	2		2			
2	GB93-87	垫圈 6	Washer 6mm	4		4			
3	GB/T5783-2000	螺栓 M6×16	Bolt M6×16	2		2			
4	YZ4102ZLQ-26014G	增压器回油管焊接	Turbocharger oil return pipe welded-on	1		1			
5	YZ4105ZQ-26104	增压器进油接头	Oil inlet connector of turbocharger	1		1			
6	495Q-15130	铜垫片	Copper gasket	2		2			
7	YZ4102ZLQ-26015B	增压器进油管焊接	Turbocharger oil inlet pipe welded-on	1		1			
8	YZ4102ZLQ-02019F	空气压缩机进油管焊接	Air compressor oil inlet pipe welded-on	1		1			
9	495Q-24110	垫片	Shim	2	2				
10	YZ4102QF-02156A	回油接头	Oil return pipe	1	1				

1S10431000462、1S10431000463 发动机总成 (机油冷却器) 1S10431000462、1S10431000463 Engine assy (Oil cooler)

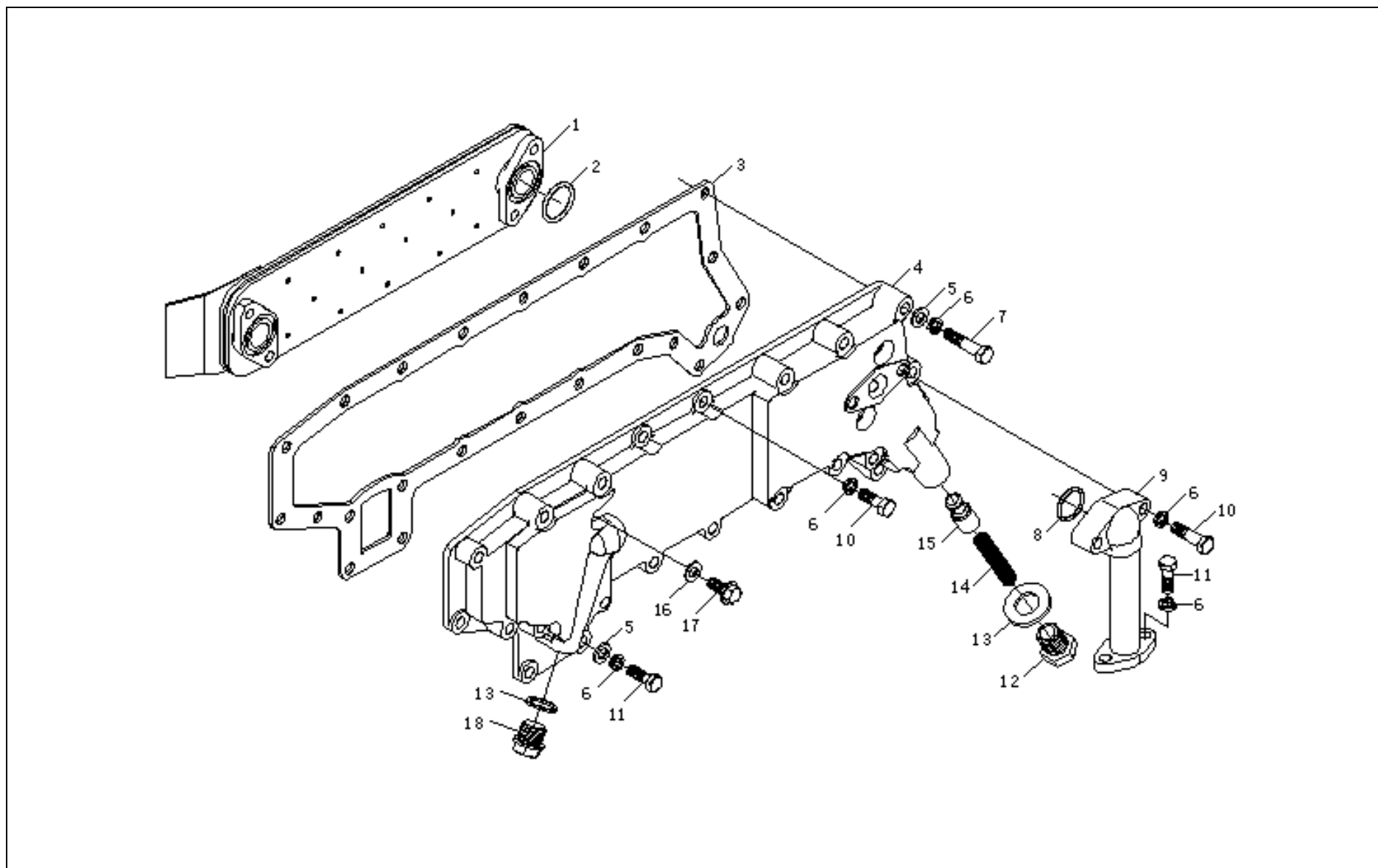

1S10431000462、1S10431000463 发动机总成(机油冷却器) 1S10431000462、1S10431000463 Engine assy (Oil cooler)

标号 Order	零部件代号 Part No.	零部件名称	Part Name	适用车型及用量(件) Applied Vehicle Models and Quantity (Piece)					
				用量 Qty	适用车型 Models	用量 Qty	适用车型 Models	用量 Qty	适用车型 Models
	1S10431000462	发动机总成	Engine assy	1					
	1S10431000463	发动机总成	Engine assy			1			
1	YZ4105ZQ-18001	机油冷却器芯子	Engine oil cooler core	2		2			
2	GB1235-76	O 型密封圈 32×3.1	O-ring seal 32×3.1	2		2			
3	YZ4102QB-18107B	机油冷却器盖衬垫	Engine oil cooler cover gasket	1		1			
4	YZ4110QA-18101	机油冷却器盖	Oil cooler cover	1		1			
5	GB93-87	垫圈 8	Washer 8mm	22		22			
6	GB93-85	垫圈 8	Washer 8mm	22		22			
7	GB5784-86	螺栓 M8×45	Bolt M8×45	10		10			
8	T/Y102-16113	O 型密封圈 28×2.4	O-ring seal 28×2.4	2		2			
9	YZ4102Q1-18011	进油管焊合	Oil inlet pipe welded-on	1	1043V8JE6-0DDA11	1	1043V8JE6-0DZA11 1043V8PE6-0DDA11 1043V8AE6-0DDA11		
10	GB898-88	M8×35 螺栓	Bolt M8×35	1		1			
11	GB5783-86	螺栓 M8×22	Bolt M8×22	9		9			
12	T/Y102-18104	旁通阀螺塞	Bypass valve plug	1		1			
13	T/Y102-18105	紫铜垫圈	Copper washer	1		1			
14	T/Y102-18103	旁通阀弹簧	Bypass valve spring	1		1			
15	T/Y102-18102	旁通阀芯	Bypass valve core	1		1			
16	YZ4102Q1-18111	铜垫圈 8	Copper washer 8mm	4		4			
17	YZ4102Q1-18113	螺栓	Bolt	1		1			
18	YZ4102QB-18112	螺栓	Bolt	1		1			

1S10431300109 冷却系统 1S10431300109 Cooling system

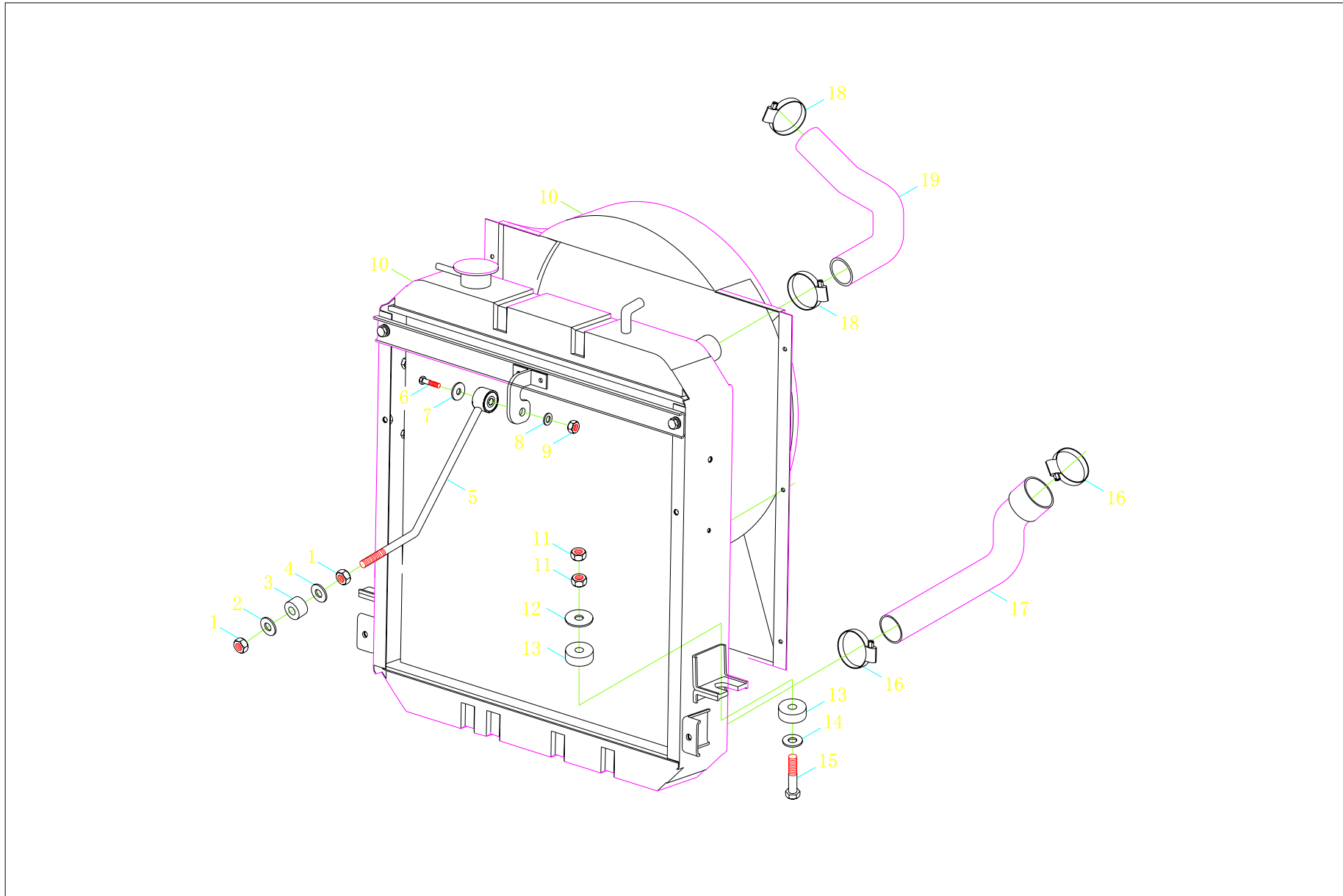

1S10431300109 冷却系统 1S10431300109 Cooling system

标号 Order	零部件代号 Part No.	零部件名称	Part Name	适用车型及用量(件) Applied Vehicle Models and Quantity (Piece)					
				用量 Qty	适用车型 Models	用量 Qty	适用车型 Models	用量 Qty	适用车型 Models
1	Q340B10	1 型六角螺母	Hexagon nut- Type 1	2	1043V8JE6-0DDA11 1043V8JE6-0DZA11 1043V8PE6-0DDA11 1043V8AE6-0DDA11				
2	Q40110	平垫圈	Flat washer	1					
3	1104313200026	拉杆调节软垫	Adjusting shim of pull rod	1					
4	Q40210	大垫圈	Big washer	1					
5	1104313200020	散热器支撑拉杆	Radiator support pull rod	1					
6	Q150B0845	六角头螺栓	Hexagon head bolt	1					
7	Q40208	大垫圈	Big washer	1					
8	Q40108	平垫圈	Flat washer	1					
9	Q340B08	1 型六角螺母	Hexagon nut- Type 1	1					
10	1104313100197	铝散热器带护风罩总成	Aluminum radiator with fan shroud assy	1					
11	Q340B12	1 型六角螺母	Hexagon nut- Type 1	4					
12	Q40212	大垫圈	Big washer	2					
13	1104613200008	散热器支撑软垫	Radiator support cushion	4					
15	Q40112	平垫圈	Flat washer	2					
15	Q150B1260	六角头螺栓	Hexagon head bolt	2					
16	Q67560	A 型蜗杆传动式软管环箍	Worm drive type hose hoop-type A	2					
17	1104313300034	发动机进水软管	Engine water inlet hose	1					
18	Q67550	A 型蜗杆传动式软管环箍	Worm drive type hose hoop-type A	2					
19	1104313300033	发动机出水软管	Engine water outlet hose	1					
				1					

1S10431000462、1S10431000463 发动机总成（水泵与风扇） 1S10431000462、1S10431000463 Engine assy  
(water pump and fan)

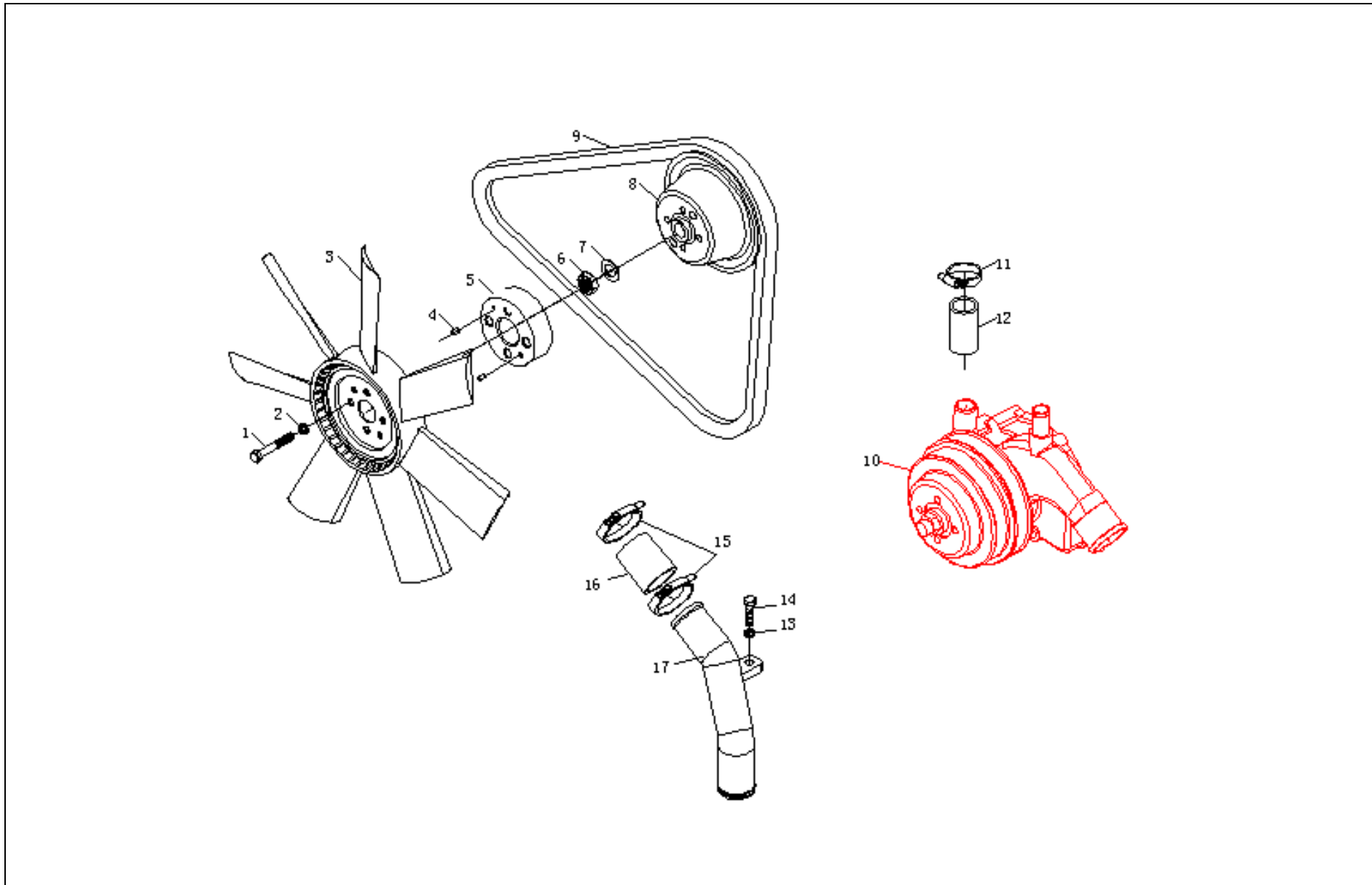

1S10431000462、1S10431000463 发动机总成（水泵与风扇） 1S10431000462、1S10431000463 Engine assy (water pump and fan)

标号 Order	零部件代号 Part No.	零部件名称	Part Name	适用车型及用量(件) Applied Vehicle Models and Quantity (Piece)								
				用量 Qty	适用车型 Models	用量 Qty	适用车型 Models	用量 Qty	适用车型 Models			
	1S10431000462	发动机总成	Engine assy	1	1043V8JE6-0DDA11	1	1043V8JE6-0DZA11 1043V8PE6-0DDA11 1043V8AE6-0DDA11					
	1S10431000463	发动机总成	Engine assy							1		
1	GB5784-86	螺栓 M8×45	Bolt M8×45	4						4		
2	GB93-87	垫圈 8	Washer 8mm	4						4		
3	Z450-42Q	风扇	Fan	1						1		
4	GB119-86	圆柱销 B6×15	Cylindrical pin B6×15	2						2		
5	YZ4110QA-19012	风扇垫块	Fan cushion block	1						1		
6	GB6173-86	螺母 M16×1.5	Nut M16×1.5	1						1		
7	T/Y102-19110B	水泵座垫片	Water pump seat shim	1						1		
8	YZ4108Q-19105Q	水泵皮带轮	Water pump pulley	1						1		
9	AV13X1280	齿型带	Tooth belt	1						1		
10	YZ4102Q4-19001L	水泵	Water pump	1						1		
11	NO.225-38	双钢丝式卡箍	Hoop, dual-wire type	2						2		
12	YZ4102Q1-19108A	小循环接管	Short cycle connecting pipe	1						1		
13	GB93-87	垫圈 10	Washer 10mm	1						1		
14	GB5784-86	螺栓 M10×25	Bolt M10×25	1						1		
15	NO.2 44-64	卡箍	Hoop	2						2		
16	YZ4108Q-19114	橡胶软管	Rubber hoses	1	1							
17	YZ4108Q-19106C	进水接管	Water inlet connecting pipe	1	1							

1S10431000462、1S10431000463 发动机总成（发动机及起动机） 1S10431000462、1S10431000463 Engine  
assy (engine and starter)

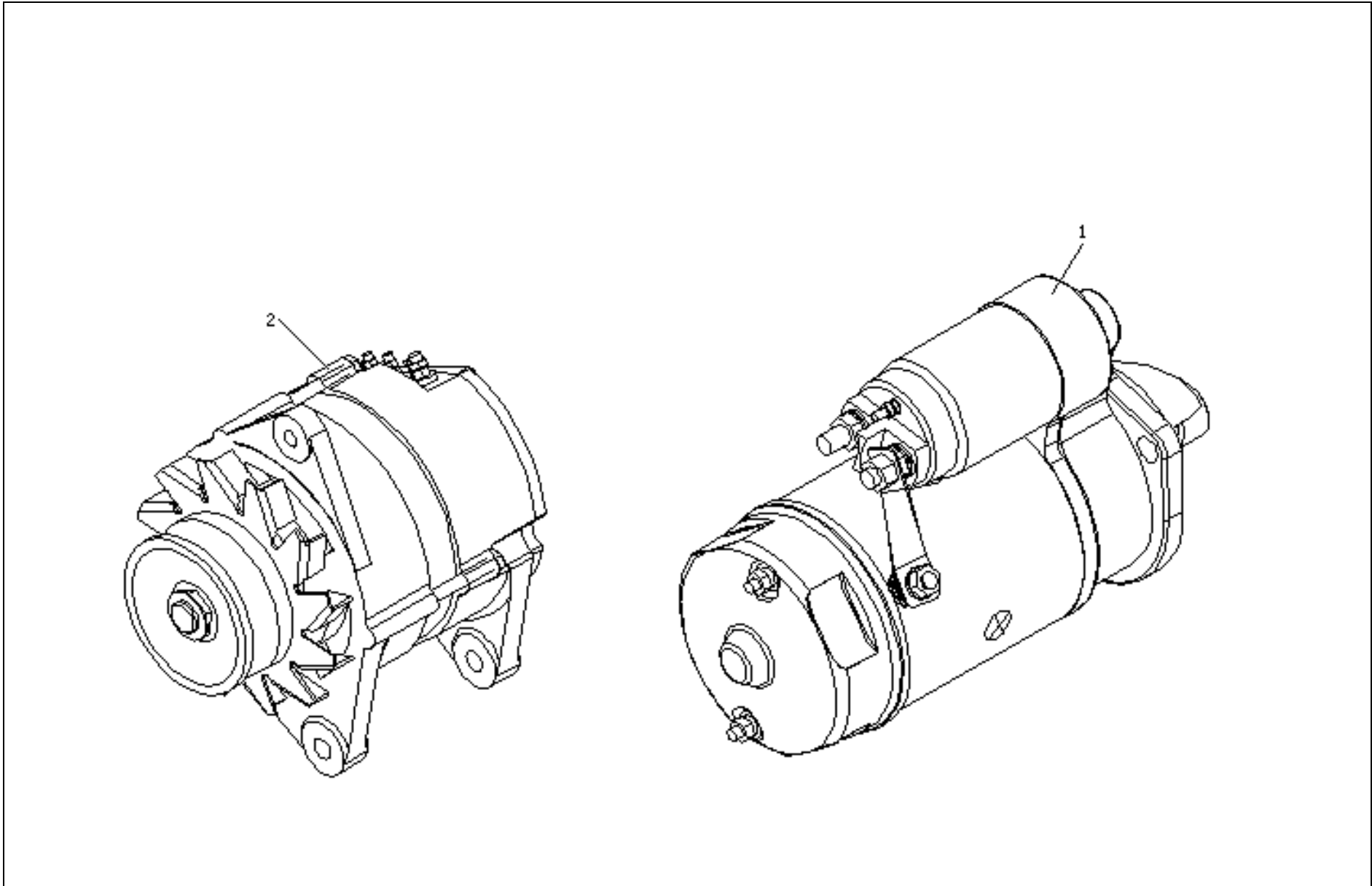

1S10431000462、1S10431000463 发动机总成（发动机及起动机） 1S10431000462、1S10431000463 Engine  
assy (engine and starter)

标号 Order	零部件代号 Part No.	零部件名称	Part Name	适用车型及用量(Piece) Applied Vehicle Models and Quantity (Piece)										
				用量 Qty	适用车型 Models	用量 Qty	适用车型 Models	用量 Qty	适用车型 Models					
	1S10431000462	发动机总成	Engine assy	1	1043V8JE6-0DDA11	1	1043V8JE6-0DZA11 1043V8PE6-0DDA11 1043V8AE6-0DDA11							
	1S10431000463	发动机总成	Engine assy											
1	QD2636C.WX	起动机	Starter	1										
2	JFZ232C/J	发电机	Generator	1										



1S10431610108 离合器装置 1S10431610108 Clutch device

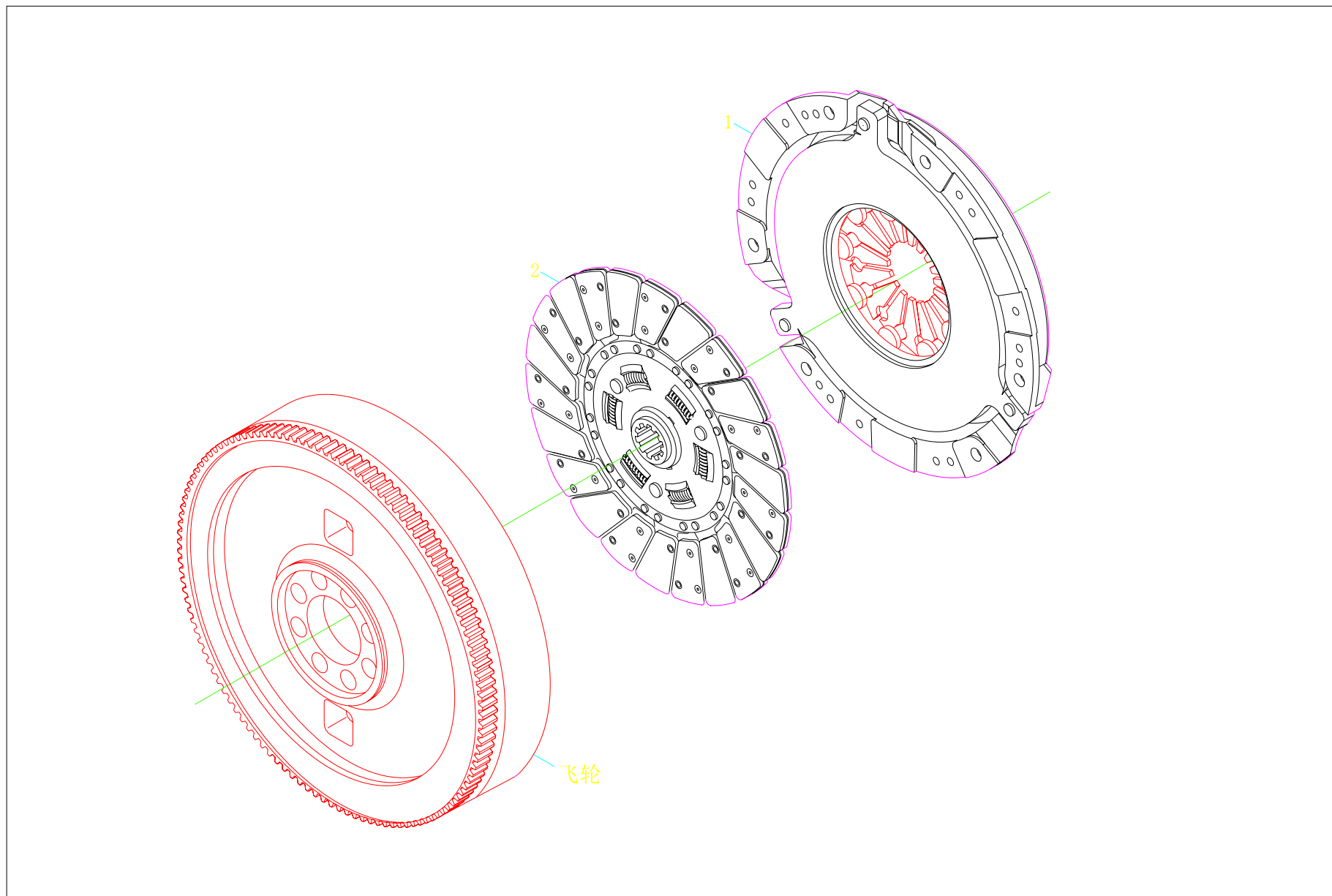

1S10431610108 离合器装置 1S10431610108 Clutch device

标号 Order	零部件代号 Part No.	零部件名称	Part Name	适用车型及用量(件) Applied Vehicle Models and Quantity (Piece)					
				用量 Qty	适用车型 Models	用量 Qty	适用车型 Models	用量 Qty	适用车型 Models
1	1104316100010	300DS 离合器压盘总成	300DS Clutch pressure plate assy	1	1043V8JE6-0DDA11 1043V8JE6-0DZA11 1043V8PE6-0DDA11 1043V8AE6-0DDA11				
2	1104316100011	从动盘总成	Driven plate assy	1					

1S10431630114 离合操纵机构 1S10431630114 Clutch operation mechanism

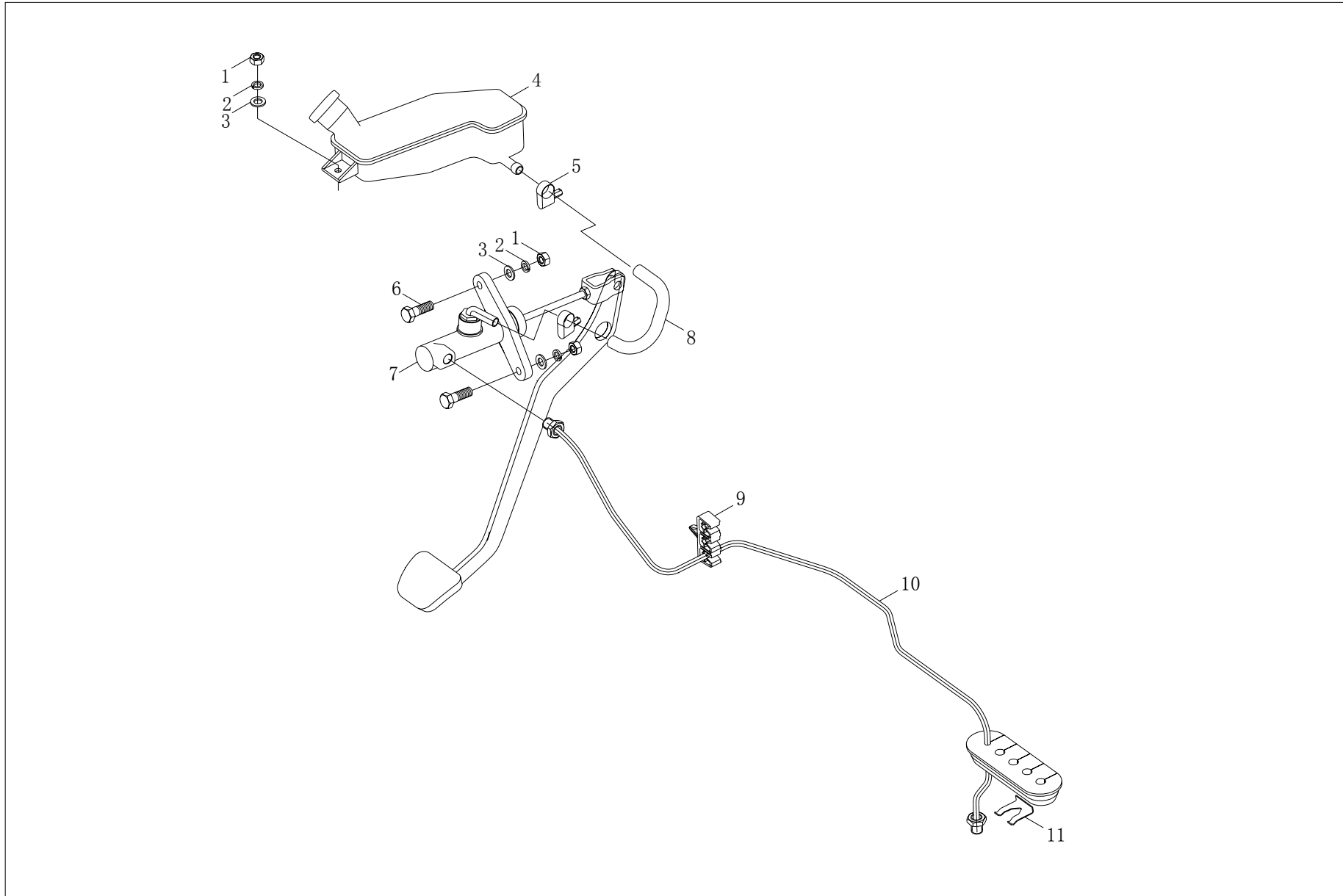

1S10431630114 离合操纵机构 1S10431630114 Clutch operation mechanism

标号 Order	零部件代号 Part No.	零部件名称	Part Name	适用车型及用量(件) Applied Vehicle Models and Quantity (Piece)						
				用量 Qty	适用车型 Models	用量 Qty	适用车型 Models	用量 Qty	适用车型 Models	
	1S10431630114	离合操纵机构	Clutch operation mechanism	1						
1	Q340B08	1 型六角螺母	Hexagon nut- Type 1	3						
2	Q40308	弹簧垫圈	Spring washer	3						
3	Q40108	平垫圈	Flat washer	3						
4	1104316300011	储油杯总成	Oil reservoir cup assy	1						
5	Q67516	A 型蜗杆传动式软管环箍	Worm drive type hose hoop-type A	2						
6	Q150B0825	六角头螺栓	Hexagon head bolt	2						
7	1103916300003	离合总泵总成	Clutch master cylinder assy	1						
8	1103916300004	离合总泵进油管总成	Clutch master cylinder oil inlet pipe assy	1						
9	1102935600025	三线油管卡	Three-wire oil pipe clip	1						
10	1104316300013	离合总泵出油管总成	Oil outlet hose assy, clutch master cylinder	1	1043V8JE6-0DDA11 1043V8JE6-0DZA11 1043V8PE6-0DDA11 1043V8AE6-0DDA11					
11	1102917200003	锁片 II	Locking plate II	1						



1S10431620145 离合器操纵装置 1S10431620145 Clutch operation device

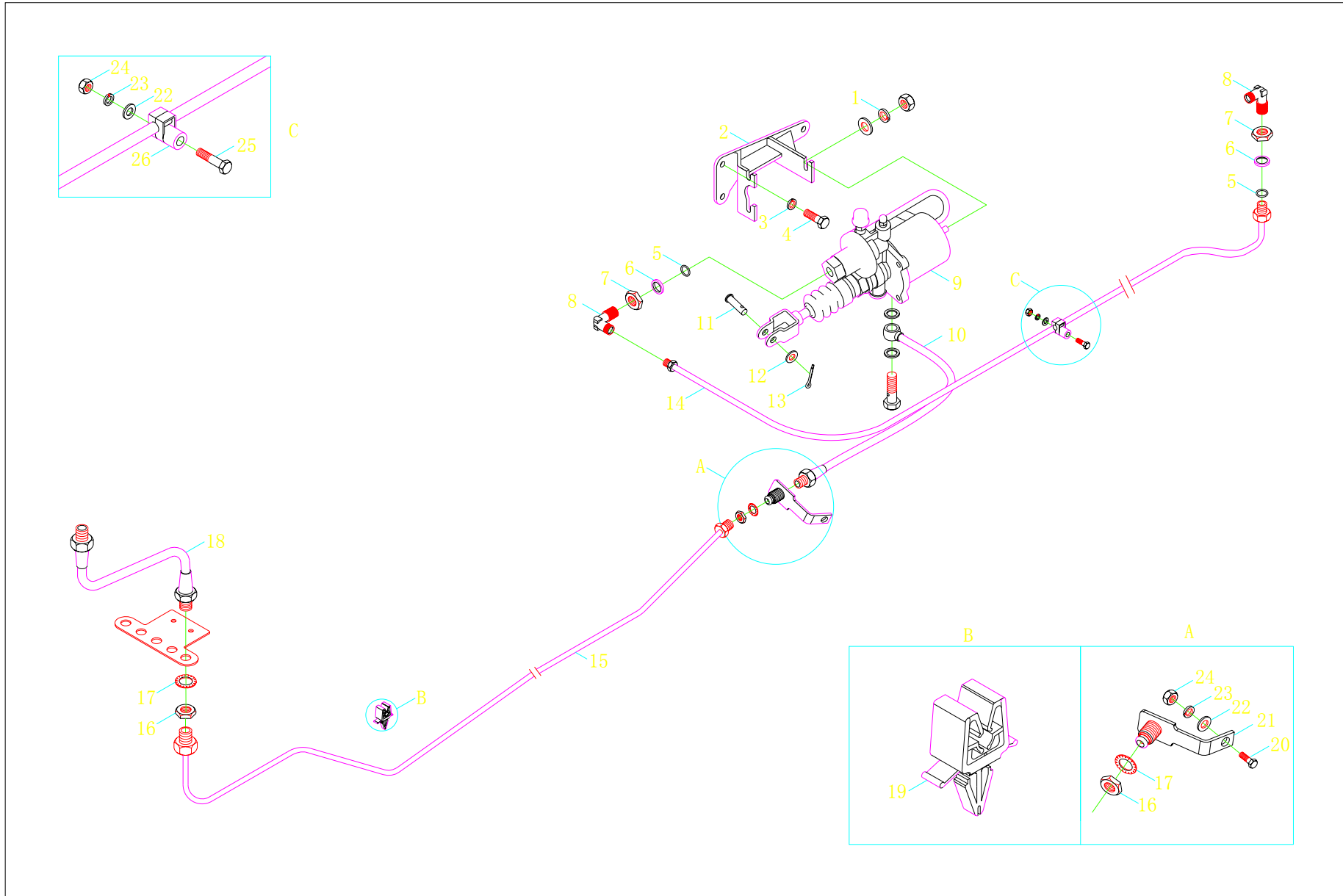

1S10431620145 离合器操纵装置 1S10431620145 Clutch operation device

标号 Order	零部件代号 Part No.	零部件名称	Part Name	适用车型及用量(件) Applied Vehicle Models and Quantity (Piece)					
				用量 Qty	适用车型 Models	用量 Qty	适用车型 Models	用量 Qty	适用车型 Models
1	Q40308	弹簧垫圈	Spring washer	3	1043V8JE6-0DDA11 1043V8JE6-0DZA11 1043V8PE6-0DDA11 1043V8AE6-0DDA11				
2	1104316200138	离合助力器支架焊合	Clutch booster bracket welded-on	1					
3	Q40310	弹簧垫圈	Spring washer	3					
4	Q150B1025	六角头螺栓	Hexagon head bolt	3					
5	1104635900011	O型密封圈 16	O-ring seal 16mm	2					
6	1104635900010	密封垫	Seal gasket	2					
7	Q80216	六角薄螺母—细牙	Hexagon thin nut-fine thread	2					
8	1104635900002	卡套式端直角接头体	Ferrule-type end right-angle joint body	2					
9	1106616200021	离合助力器总成	Clutch booster assy	1					
10	1108916200017	离合分泵软管总成	Clutch slave cylinder hose assy	1					
11	Q5101030	销轴	Pin	1					
12	Q40110	平垫圈	Flat washer	1					
13	Q5003214	开口销	Cotter pin	1					
14	1104316200140	尼龙管总成	Nylon pipe assy	1					
15	1104316200110	离合分泵油管总成	Clutch slave cylinder oil pipe assy	1					
16	Q351B18	六角薄螺母-细牙	Hexagon thin nut-fine thread	2					
17	Q41218	外锯齿锁紧垫圈	External sawtoothed locking washer	2					
18	1104316200129	联接软管总成	Connecting hose assy	1					
19	1102935600026	单管卡	Single pipe clamp	2					
20	Q150B0625	六角头螺栓	Hexagon head bolt	1					
21	1102935600016	后制动软管支架	Rear brake hose bracket	1					

1S10431620145 离合器操纵装置 1S10431620145 Clutch operation device

标号 Order	零部件代号 Part No.	零部件名称	Part Name	适用车型及用量(件) Applied Vehicle Models and Quantity (Piece)					
				用量 Qty	适用车型 Models	用量 Qty	适用车型 Models	用量 Qty	适用车型 Models
22	Q40106	平垫圈	Flat washer	3	1043V8JE6-0DDA11 1043V8JE6-0DZA11 1043V8PE6-0DDA11 1043V8AE6-0DDA11				
23	Q40306	弹簧垫圈	Spring washer	3					
24	Q340B06	1 型六角螺母	Hexagon nut- Type 1	3					
25	Q150B0650	六角头螺栓	Hexagon head bolt	2					
26	1106335600005	一管夹组件	1 pipe clamp component	2					



1S10431710159 变速器总成（变速箱上盖及换档机构） 1S10431710159 Gearbox assy (gearbox upper cover and gearshift)

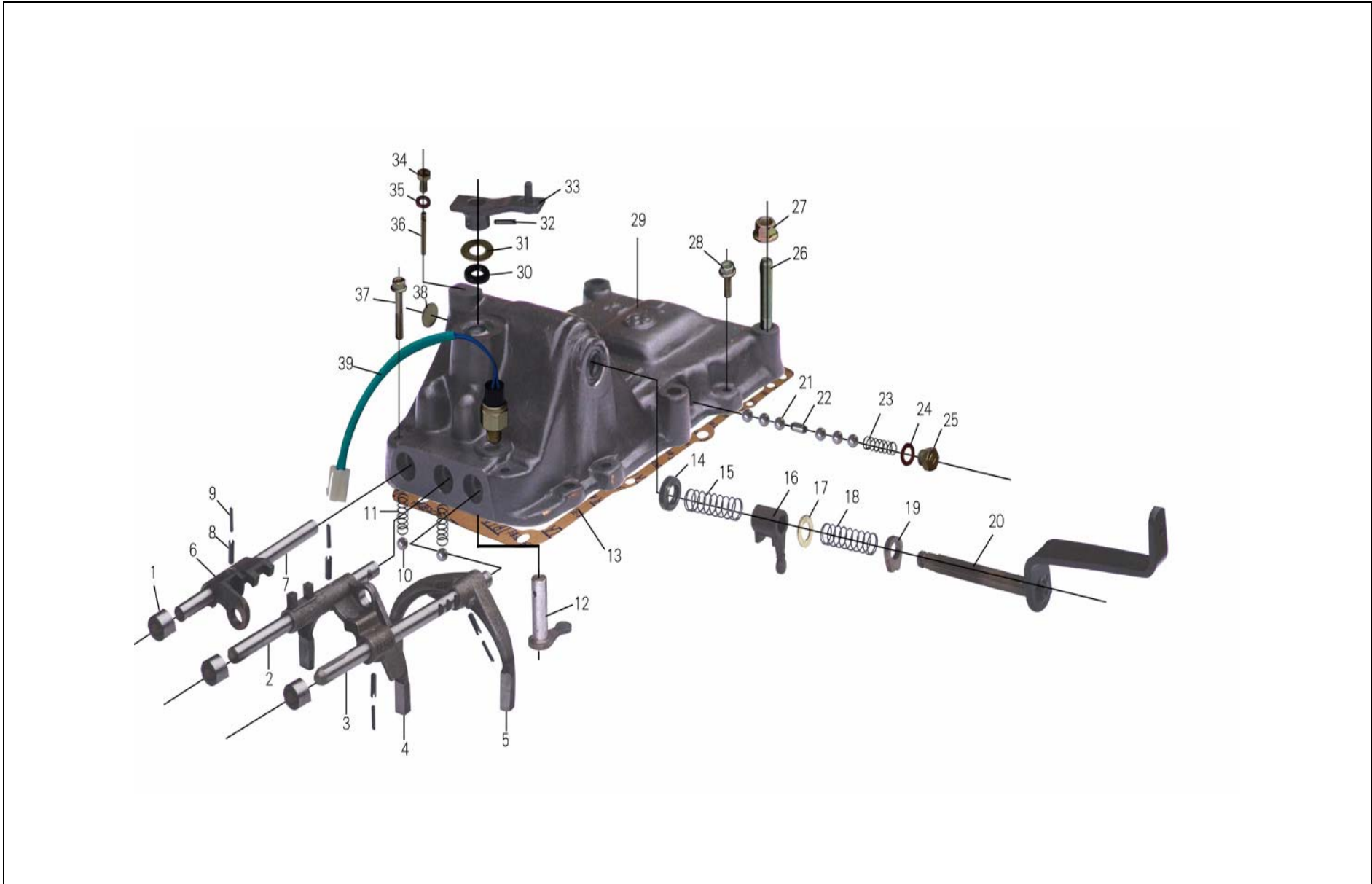

1S10431710159 变速器总成（变速箱上盖及换档机构） 1S10431710159 Gearbox assy (gearbox upper cover and gearshift)

标号 Order	零部件代号 Part No.	零部件名称	Part Name	适用车型及用量(件) Applied Vehicle Models and Quantity (Piece)					
				用量 Qty	适用车型 Models	用量 Qty	适用车型 Models	用量 Qty	适用车型 Models
1	N-1702251-00	拨叉轴堵盖	Shift shaft plug	3	1043V8JE6-0DDA11 1043V8JE6-0DZA11 1043V8PE6-0DDA11 1043V8AE6-0DDA11				
2	X-1702233-02	2/3 档拨叉轴	2/3 speed shift fork shaft	1					
3	X-1702243-02	1/R 档拨叉轴	1/R speed shift fork shaft	1					
4	X-1702232-02	2/3 档换档拨叉	2/3 speed shift fork	1					
5	N-1702242-02	1/R 档换档拨叉	1/R speed shift fork	1					
6	N-1702211-01	4/5 档换档拨块	4/5 speed gearshift block	1					
7	X-1702212-02	4/5 档拨叉轴	4/5 speed shift fork shaft	1					
8	GB 879-86 5×25	弹性圆柱销	Elastic cylindrical pin	4					
9	GB 879-86 3×25	弹性圆柱销	Elastic cylindrical pin	4					
10	8.731-GB308-84	钢 球	Steel ball	2					
11	N-1702254-01	锁球弹簧	Locking ball spring	2					
12	N-1702190-00Z	内选档摇臂	Inner gear-selection rocker arm	1					
13	X-1702113-02	变速器盖衬垫	Gearbox cover gasket	1					
14	N-1702112-00	油封（变速器盖）	Oil seal (gearbox cover)	1					
15	X-1702160-03-06	4/5 档阻力弹簧	4/5 gear resistance spring	1					
16	N-1702180-02	内换档摇臂	Inner gear-selection rocker arm	1					
17	N-1702176-00Z	垫圈（倒档限位弹簧）	Washer (reverse limited spring)	1					
18	X-1702174-02-11	倒档限位弹簧	Reverse limited spring	1					
19	N-1702172-01	空档止动环	Neutral gear stop ring	1					
20	X-1702160-M1	外换档摇臂合件	Outer shift arm assembly	1					

1S10431710159 变速器总成（变速箱上盖及换档机构） 1S10431710159 Gearbox assy (gearbox upper cover and gearshift)

标号 Order	零部件代号 Part No.	零部件名称	Part Name	适用车型及用量(件) Applied Vehicle Models and Quantity (Piece)					
				用量 Qty	适用车型 Models	用量 Qty	适用车型 Models	用量 Qty	适用车型 Models
21	8.731-GB308-84	钢 球	Steel ball	6	1043V8JE6-0DDA11 1043V8JE6-0DZA11 1043V8PE6-0DDA11 1043V8AE6-0DDA11				
22	N-1702255-01	互锁顶销	Inter-locking top pin	1					
23	N-1702254-01	锁球弹簧	Locking ball spring	1					
24	N-1702256-00-02	红缸纸垫（锁球螺塞衬垫）	Cylinder gasket (locking ball plug gasket)	1					
25	N-1702256-00	锁球螺塞	Locking ball plug	1					
26	N-1701003-01	双头螺栓	Stud	4					
27	N-1702153-00	操纵箱螺母	Control box nut	4					
28	N-1701513-02	螺栓（上盖）	Bolt (upper cover)	5					
29	X-1702111-A15	变速器盖	Gearbox cover	1					
30	N-1702112-00	油封（变速器盖）	Oil seal (gearbox cover)	1					
31	N-1702193-00	平垫圈	Flat washer	1					
32	GB 879-86 5×25	弹性圆柱销	Elastic cylindrical pin	1					
33	X-1702200-M3	外选档摇臂	Outer gear-selection rocker arm	1					
34	Q1500612F3	六角螺栓	Hexagon bolt	1					
35	GB 97.1-85-6-Zn·D	平垫圈	Flat washer	1					
36	Q5240440	滚花圆柱销	Knurled cylindrical pin	1					
37	N-1701513-03	螺栓（上盖）	Bolt (upper cover)	2					
38	Q72120	塞片	Shim	1					
39	JK611G7	倒车灯开关总成	Switch assy, back-up lamp	1					

1S10431710159 变速器总成（变速器壳体、第二轴轴承盖） 1S10431710159 Gearbox assy (gearbox housing, output shaft bearing cover)

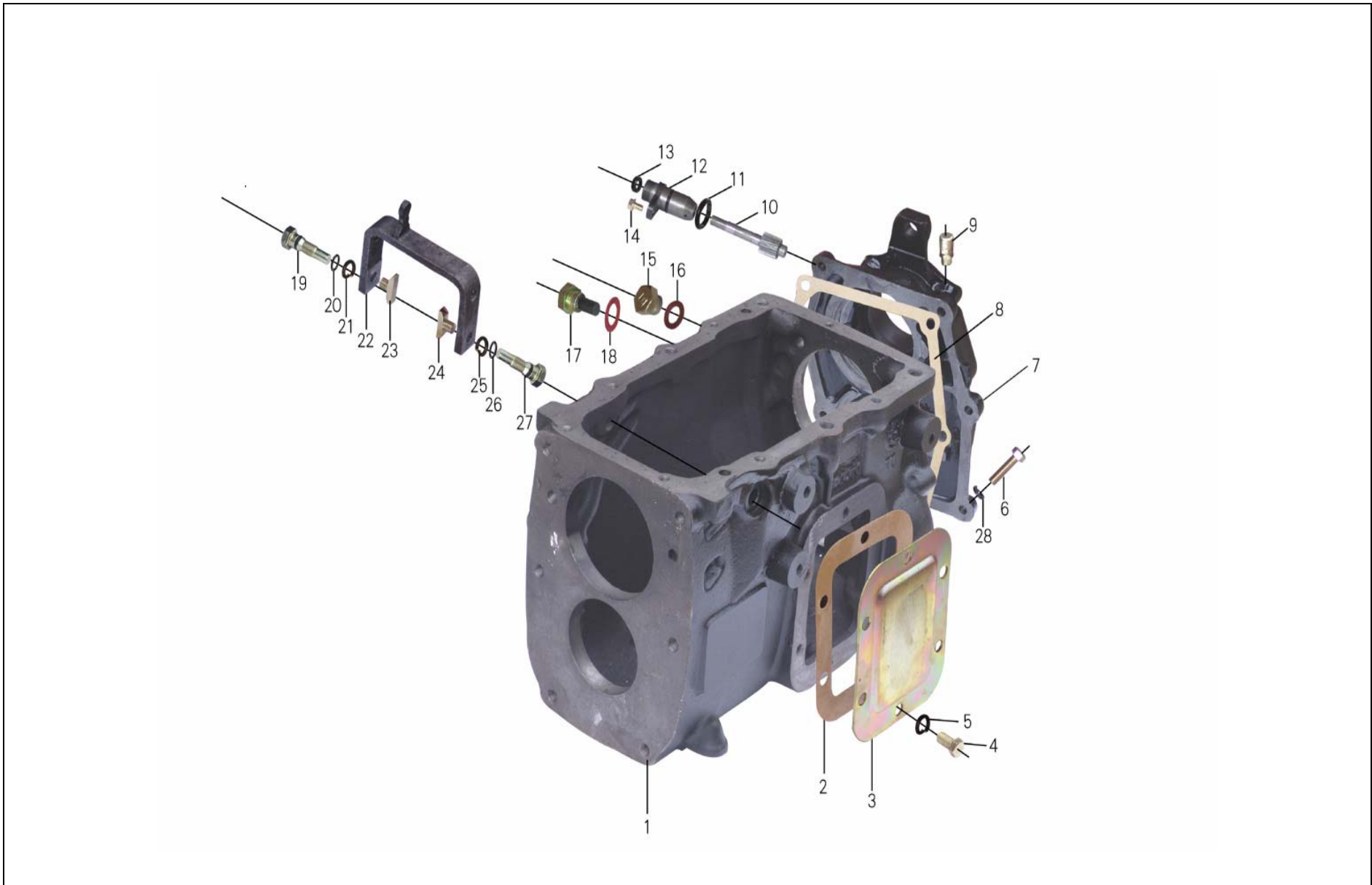

1S10431710159 变速器总成（变速器壳体、第二轴轴承盖） 1S10431710159 Gearbox assy (gearbox housing, output shaft bearing cover)

标号 Order	零部件代号 Part No.	零部件名称	Part Name	适用车型及用量(件) Applied Vehicle Models and Quantity (Piece)					
				用量 Qty	适用车型 Models	用量 Qty	适用车型 Models	用量 Qty	适用车型 Models
1	X-1701001-13	变速器壳体	Gearbox case	1	1043V8JE6-0DDA11 1043V8JE6-0DZA11 1043V8PE6-0DDA11 1043V8AE6-0DDA11				
2	N-1701512-01	侧盖衬垫	Side cover gasket	1					
3	N-1701511-01	变速器侧盖	Gearbox side cover	1					
4	Q1501018F3	六角螺栓（侧盖）	Hexagon bolt (side cover)	6					
5	GB 93-87 10	弹簧垫圈	Spring washer	6					
6	Q1500825F3	螺栓（后盖）	Bolt (rear cover)	7					
7	X-1701521-02B	变速器后盖	Gearbox rear cover	1					
8	N-1701524-02	后盖衬垫	Rear cover gasket	1					
9	Q9001	通气塞总成 Z 1/8" -27	Breather plug assy Z 1/8" -27	1					
10	X-1700011-M4 -00	里程表被动齿轮	Odometer driven gear	1					
11	GB 1235 24×2.4	“O”形密封圈	O-shaped seal ring	1					
12	N-1700023-03	里程表轴套	Odometer shaft sleeve	1					
13	N-1700021-00	轴套油封（里程表轴套）	Sleeve oil seal (Odometer sleeve)	1					
14	N-1701513-00	螺栓(里程表轴套)	Bolt (Odometer shaft sleeve)	1					
15	Q617B16F3	六角头螺塞	Hexagon head bolt	1					
16	N-1702256-00-01	红缸纸垫	Cylinder paper gasket	1					
17	N-1701001-06	六角头磁性螺塞	Hexagon head magnetic plug	1					
18	N-1702256-00-01	红缸纸垫	Cylinder paper gasket	1					
19	N-1701004-00	拨叉支承螺栓	Shift fork bearing bolt	1					
20	N-1701005-00	“O”形圈	O-ring	1					

1S10431710159 变速器总成（变速器壳体、第二轴轴承盖） 1S10431710159 Gearbox assy (gearbox housing, output shaft bearing cover)

标号 Order	零部件代号 Part No.	零部件名称	Part Name	适用车型及用量(件) Applied Vehicle Models and Quantity (Piece)					
				用量 Qty	适用车型 Models	用量 Qty	适用车型 Models	用量 Qty	适用车型 Models
21	GB 93-87 14	弹性垫圈（变速器壳）	Spring washer (gearbox housing)	1	1043V8JE6-0DDA11 1043V8JE6-0DZA11 1043V8PE6-0DDA11 1043V8AE6-0DDA11				
22	N-1702230-02	换挡拨叉（4/5 档）	Gearshift shift fork (4/5 gear)	1					
23	N-1702231-00	拨叉镶块	Shift fork insert	1					
24	N-1702231-00	拨叉镶块	Shift fork insert	1					
25	GB 93-87 14	弹性垫圈（变速器壳）	Spring washer (gearbox housing)	1					
26	N-1701005-00	“O”形圈	O-ring	1					
27	N-1701004-00	拨叉支承螺栓	Shift fork bearing bolt	1					
28	GB 93-87 8	弹簧垫圈	Spring washer	7					
29	Q5221022	圆柱销	Cylindrical pin	2					

1S10431710159 变速器总成（变速器中间轴及倒档轴） 1S10431710159 Gearbox assy (gearbox intermediate shaft and reverse gear shaft)

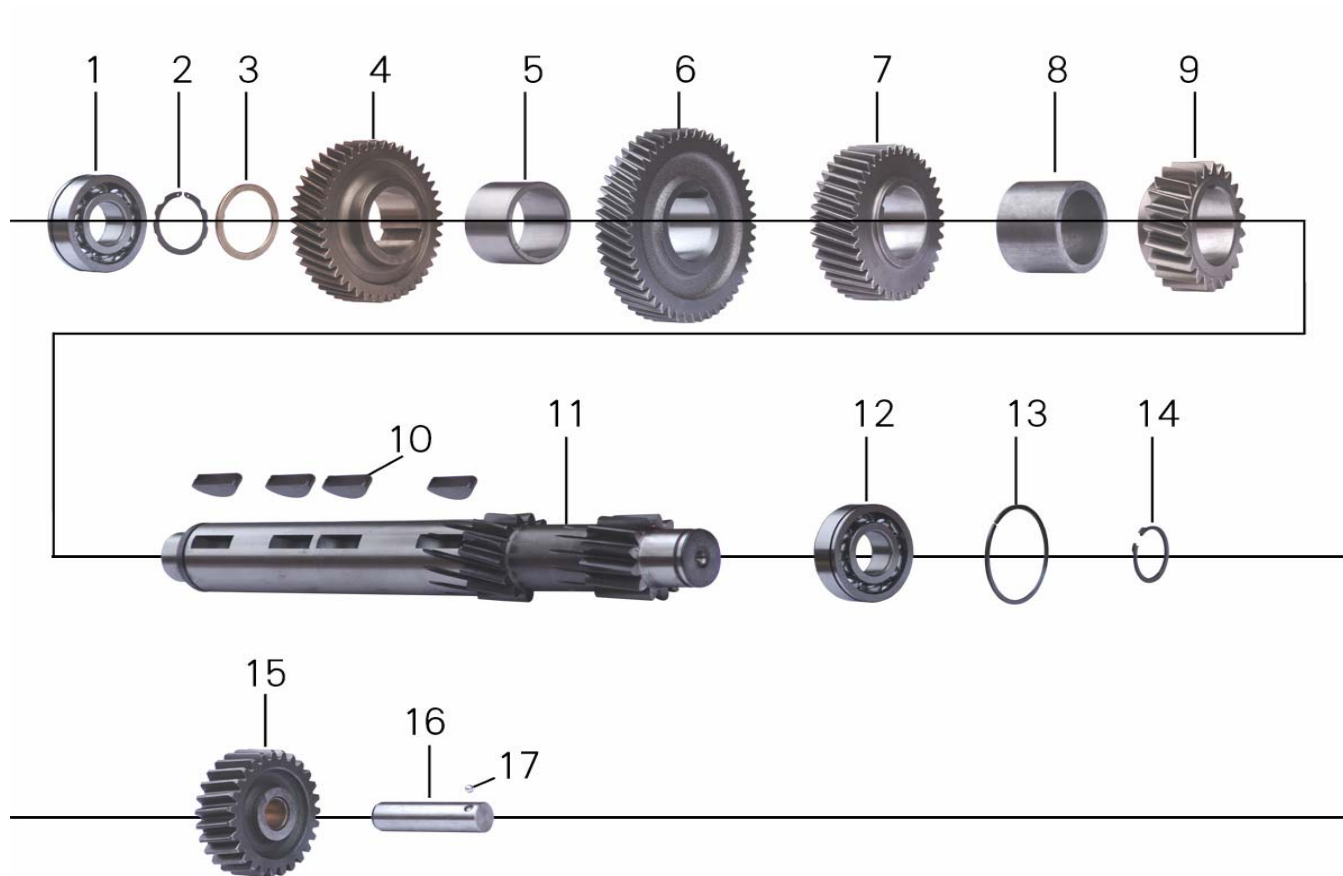

1S10431710159 变速器总成（变速器中间轴及倒档轴） 1S10431710159 Gearbox assy (gearbox intermediate shaft and reverse gear shaft)

标号 Order	零部件代号 Part No.	零部件名称	Part Name	适用车型及用量(件) Applied Vehicle Models and Quantity (Piece)					
				用量 Qty	适用车型 Models	用量 Qty	适用车型 Models	用量 Qty	适用车型 Models
1	6307NC3Z2	单列向心球轴承——中间轴前、后轴承	Single row radial ball bearing- front and rear bearing of intermediate shaft	1	1043V8JE6-0DDA11 1043V8JE6-0DZA11 1043V8PE6-0DDA11 1043V8AE6-0DDA11				
2	N-1701235-00	卡环——中间轴五档齿轮卡环	Snap ring- intermediate shaft five gear snap ring	1					
3	N-1701431-03	中间轴前隔套	Intermediate shaft front spacer bush	1					
4	X-1701421-00	中间轴主动齿轮	Intermediate shaft driving gear	1					
5	X-1701442-00	中间轴主五档、主动齿轮隔套	Intermediate shaft five gear and driving gear spacer bush	1					
6	X-1701441-03	中间轴五档齿轮	5 speed gear, intermediate shaft	1					
7	X-1701411-03 C	中间轴三档齿轮	3 speed gear, intermediate shaft	1					
8	X-1701411-03 D	中间轴二、三档齿轮隔套	2/3 speed gear spacer bush, intermediate shaft	1					
9	X-1701411-03 B	中间轴二档齿轮	2 speed gear, intermediate shaft	1					
10	N-1701443-00	中间轴半月键	Intermediate shaft woodruff key	4					
11	X-1701411-03 A	中间轴	Intermediate shaft	1					
12	6307NC3Z2	单列向心球轴承——中间轴后轴承	Single row radial ball bearing- rear bearing of intermediate shaft	1					
13	80/86.6GB305	轴承止动环——中间轴后轴承	Bearing stop ring-intermediate shaft rear bearing	1					
14	GB894.1-86-35	轴用挡圈——中间轴后轴承	Shaft retaining ring-intermediate shaft rear bearing	1					
15	N-1701480-01	倒档齿轮总成	Reverse gear assy	1					
16	N-1701483-01	倒档轴	Reverse shaft	1					
17	6.35-GB 308-84	钢球（1/4"）——倒档轴	Steel ball (1/4")-reverse gear shaft	1					

1S10431710159 变速器总成（变速器第二轴及其附件） 1S10431710159 Gearbox assy (gearbox output shaft and its accessories)

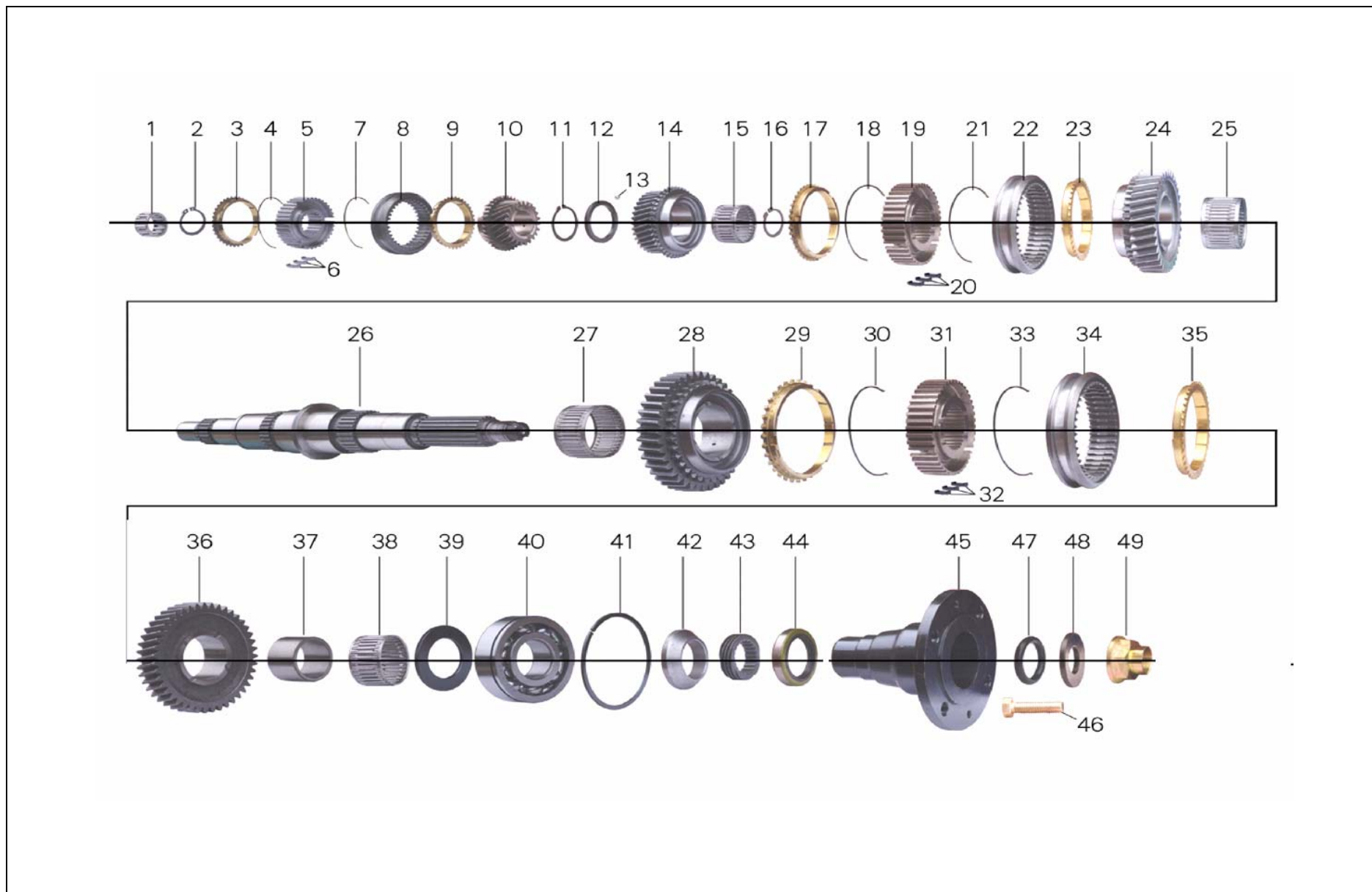

1S10431710159 变速器总成（变速器第二轴及其附件） 1S10431710159 Gearbox assy (gearbox output shaft and its accessories)

标号 Order	零部件代号 Part No.	零部件名称	Part Name	适用车型及用量(件) Applied Vehicle Models and Quantity (Piece)					
				用量 Qty	适用车型 Models	用量 Qty	适用车型 Models	用量 Qty	适用车型 Models
1	X-1701210-02	滚针轴承——二轴前、一轴内 (K284027)	Needle bearing-front of the output shaft, in pinion shaft	1	1043V8JE6-0DDA11 1043V8JE6-0DZA11 1043V8PE6-0DDA11 1043V8AE6-0DDA11				
2	N-1701222-01	卡环(4/5 档)	Snap ring (4/5 gear)	1					
3	N-1701226-00	4/5 档同步器齿环	4/5 gear synchronizer gear ring	1					
4	N-1701225-00	4/5 档同步器弹簧	4/5 gear synchronizer spring	1					
5	X-1701221-01	4/5 当同步器齿毂	4/5 gear synchronizer hub	1					
6	N-1701224-00	同步器滑块——2/3、4/5 档	Synchronizer sliding block-2/3, 4/5 gear	3					
7	N-1701225-00	4/5 档同步器弹簧	4/5 gear synchronizer spring	1					
8	N-1701223-01	4/5 同步器齿套	4/5 gear synchronizer gear sleeve	1					
9	N-1701226-00	4/5 档同步器齿环	4/5 gear synchronizer gear ring	1					
10	X-1701230-03	二轴五档齿轮总成	5 speed gear , output shaft	1					
11	N-1701235-00	卡环（主三、2/3 档齿毂）	Snap ring (main three, 2/3 gear hub)	1					
12	X-1701236-01	二轴三档齿止推垫圈	3 speed gear washer, output shaft	1					
13	4-GB308-84	钢球	Steel ball	1					
14	X-1701240-02	二轴三档齿轮总成	3 speed gear assy, output shaft	1					
15	N-1701260-01	滚针轴承——二轴三档齿内 (K485429)	Needle bearing- for output shaft three gear (K485429)	1					
16	N-1701235-01Z	卡环	Snap-button	1					
17	N-1701276-01	2/3 档同步器齿环	2/3 gear synchronizer gear ring	1					
18	N-1701274-00	2/3 当同步器弹簧	2/3 gear synchronizer spring	1					
19	N-1701271-02	2/3 当同步器齿毂	2/3 gear synchronizer hub	1					
20	N-1701224-00	同步器滑块——2/3、4/5 档	Synchronizer sliding block-2/3, 4/5 gear	3					

1S10431710159 变速器总成（变速器第二轴及其附件） 1S10431710159 Gearbox assy (gearbox output shaft and its accessories)

标号 Order	零部件代号 Part No.	零部件名称	Part Name	适用车型及用量(件) Applied Vehicle Models and Quantity (Piece)					
				用量 Qty	适用车型 Models	用量 Qty	适用车型 Models	用量 Qty	适用车型 Models
21	N-1701274-00	2/3 当同步器弹簧	2/3 gear synchronizer spring	1	1043V8JE6-0DDA11 1043V8JE6-0DZA11 1043V8PE6-0DDA11 1043V8AE6-0DDA11				
22	N-1701272-02	2/3 当同步器齿套	2/3 gear synchronizer gear sleeve	1					
23	N-1701276-01	2/3 档同步器齿环	2/3 gear synchronizer gear ring	1					
24	X-1701250-00	二轴二档齿轮总成	2 speed gear assy, output shaft	1					
25	N-1701260-02	滚针轴承——二轴一档、二档、倒档内 (K566134)	Needle bearing-in output shaft one gear, two gear, reverse gear (K566134)	1					
26	X-1701201-03	二轴	Output shaft	1					
27	N-1701260-02	滚针轴承——二轴一档、二档、倒档内 (K566134)	Needle bearing-in output shaft one gear, two gear, reverse gear(K566134)	1					
28	X-1701280-00	二轴一档齿轮总成	1 speed gear assy, output shaft	1					
29	N-1701335-02	1/R 档同步器齿环	1/R gear synchronizer gear ring	1					
30	N-1701334-01	1/R 档同步器弹簧	1/R gear synchronizer spring	1					
31	X-1701331-02	1/R 档同步器齿毂	1/R gear synchronizer hub	1					
32	X-1701333-01	1/R 同步器滑块	1/R gear synchronizer sliding block	3					
33	N-1701334-01	1/R 档同步器弹簧	1/R gear synchronizer spring	1					
34	X-1701332-02	1/R 档同步器齿套	1/R gear synchronizer gear sleeve	1					
35	N-1701335-02	1/R 档同步器齿环	1/R gear synchronizer gear ring	1					
36	X-1701291-02-01	二轴倒档齿轮总成	Reverse gear assy, output shaft	1					
37	X-1701291-03	二轴倒档齿轮衬套	Reverse gear lining, output shaft	1					
38	N-1701260-02	滚针轴承——二轴一档、二档、倒档内 (K566134)	Needle bearing-in output shaft one gear, two gear, reverse gear (K566134)	1					
39	X-1701321-02	倒档齿轮止推垫圈	Thrust washer of gear for reverse gear	1					

1S10431710159 变速器总成（变速器第二轴及其附件） 1S10431710159 Gearbox assy (gearbox output shaft and its accessories)

标号 Order	零部件代号 Part No.	零部件名称	Part Name	适用车型及用量(件) Applied Vehicle Models and Quantity (Piece)					
				用量 Qty	适用车型 Models	用量 Qty	适用车型 Models	用量 Qty	适用车型 Models
40	6309NC3Z2	单列向心球轴承(G450309)	Single row radial ball bearing (G450309)	1	1043V8JE6-0DDA11 1043V8JE6-0DZA11 1043V8PE6-0DDA11 1043V8AE6-0DDA11				
41	Q433100	轴承止动环——二轴后轴承	Bearing stop ring-output shaft rear bearing	1					
42	N-1701361-01	里程表齿轮隔套	Odometer driven gear sleeve	1					
43	X-1701362-M1	里程表主动齿轮	Odometer driving gear	1					
44	N-1701522-02	二轴后盖油封	Output shaft rear cover oil seal	1					
45	X-1701371-M1	二轴法兰盘	Flange ,output shaft	1					
46	X-1701373-M1	传动轴螺栓	Propeller shaft bolt	4					
47	N-1701372-02	O 型密封圈	O-ring seal	1					
48	N-1701375-01	蝶形垫圈	Butterfly washer	1					
49	N-1701374-01	二轴锁紧螺母	Output shaft lock nut	1					

1S10431710159 变速器总成（变速器第二轴及其附件） 1S10431710159 Gearbox assy (gearbox output shaft and its accessories)

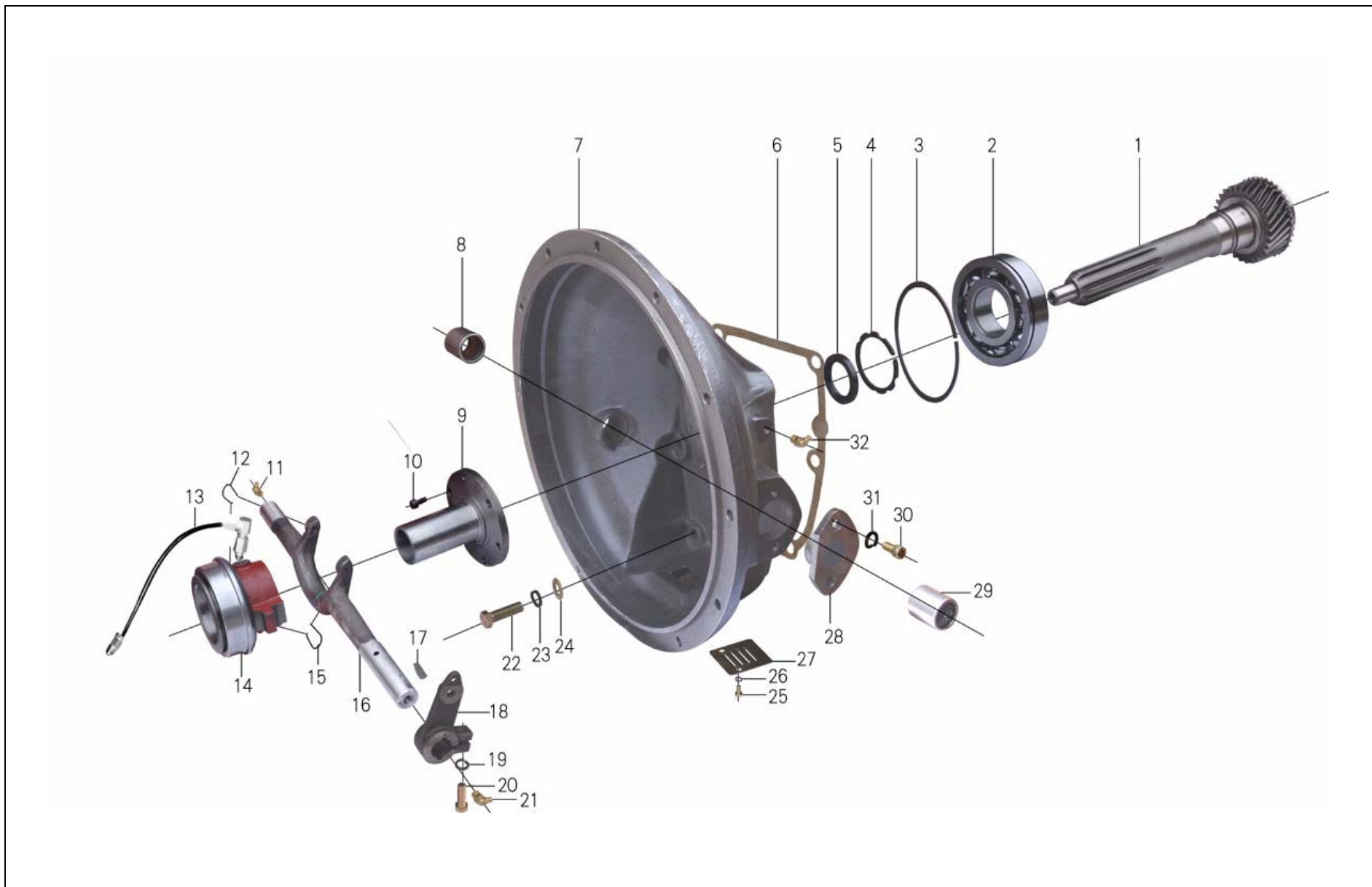

1S10431710159 变速器总成（变速器第二轴及其附件） 1S10431710159 Gearbox assy (gearbox output shaft and its accessories)

标号 Order	零部件代号 Part No.	零部件名称	Part Name	适用车型及用量(件) Applied Vehicle Models and Quantity (Piece)					
				用量 Qty	适用车型 Models	用量 Qty	适用车型 Models	用量 Qty	适用车型 Models
1	X-1701110-M1	一轴	Input shaft	1	1043V8JE6-0DDA11 1043V8JE6-0DZA11 1043V8PE6-0DDA11 1043V8AE6-0DDA11				
2	6309NC3Z2	轴承（一轴）	Bearing (input shaft)	1					
3	100/106.5 GB305	止动环	Stop ring	1					
4	N-1701131-00	卡环	Snap ring	1					
5	X-1601310-13-07	油封	Oil seal	1					
6	N-1601310-03	离合器壳衬垫	Clutch housing gasket	1					
7	X-1601310-13A-01	离合器壳	Clutch housing	1					
8	M-1605622	分离叉轴滚针轴承	Releasing fork shaft needle bearing	1					
9	X-1601310-13-01	一轴前盖	Input shaft front cover	1					
10	GB 70-85-M6×12	内六角圆柱头螺钉	Hexagon socket head cap screws	6					
11	Q701B70	黄油嘴	Grease nozzle	1					
12	X-1601310-13A4	轴承座卡簧	Bearing block clamp spring	1					
13	M-1605134	螺母	Nut	1					
	M-1605132	套管	Bush	1					
	M-1605133	嵌入套	Insert bush	1					
	M-1605137	弯管接头	Elbow pipe joint	1					
	M-1605136	接头 B	Joint	1					
	M-1605138	油管套	Oil pipe bush	1					
	M-1605135	螺纹接管	Nipple joint connecting pipe	1					
	M-1605141	油管接头	Tube joint	1					
	X-1605131	油管	Oil pipe	1					

1S10431710159 变速器总成（变速器第二轴及其附件） 1S10431710159 Gearbox assy (gearbox output shaft and its accessories)

标号 Order	零部件代号 Part No.	零部件名称	Part Name	适用车型及用量(件) Applied Vehicle Models and Quantity (Piece)					
				用量 Qty	适用车型 Models	用量 Qty	适用车型 Models	用量 Qty	适用车型 Models
	68NT4852F2	分离轴承	Release bearing	1	1043V8JE6-0DDA11 1043V8JE6-0DZA11 1043V8PE6-0DDA11 1043V8AE6-0DDA11				
	X-1601310-13A4	轴承座卡簧	Bearing block clamp spring	1					
	X-1601310-13A2	分离拨叉	Release shifting fork	1					
	Q5500625	半圆键	Woodruff key	1					
	X-1601310-M1	分离叉臂	Release fork arm	1					
	GB93-8710	弹簧垫圈	Spring washer	1					
	Q1501030F3	六角螺栓	Hexagon bolt	1					
	Q701B70	黄油嘴	Grease nozzle	1					
	Q1501240F3	螺栓(离合器与变速器)	Bolt (clutch and gearbox)	6					
	GB 93-87 12	弹簧垫圈	Spring washer	6					
	GB 97.1-85-12-Zn·D	平垫圈	Flat washer	6					
	Q150B0612	六角螺栓	Hexagon bolt	2					
	Q40306	弹簧垫圈	Spring washer	2					
	X-1601310-13A5	盖板	Cover plate	1					
	X-1601310-13A1	分离拨叉堵盖	Release shifting fork plug	1					
	M-1605622	分离叉轴滚针轴承	Releasing fork shaft needle bearing	1					
	Q218B1020	内六角螺栓	Hexagon bolt	2					
	GB 93-87 10	弹性垫圈	Spring washer	2					
	Q701B70	黄油嘴	Grease nozzle	1					

1S10431720155 变速器操纵机构 1S10431720155 Gearbox operation mechanism

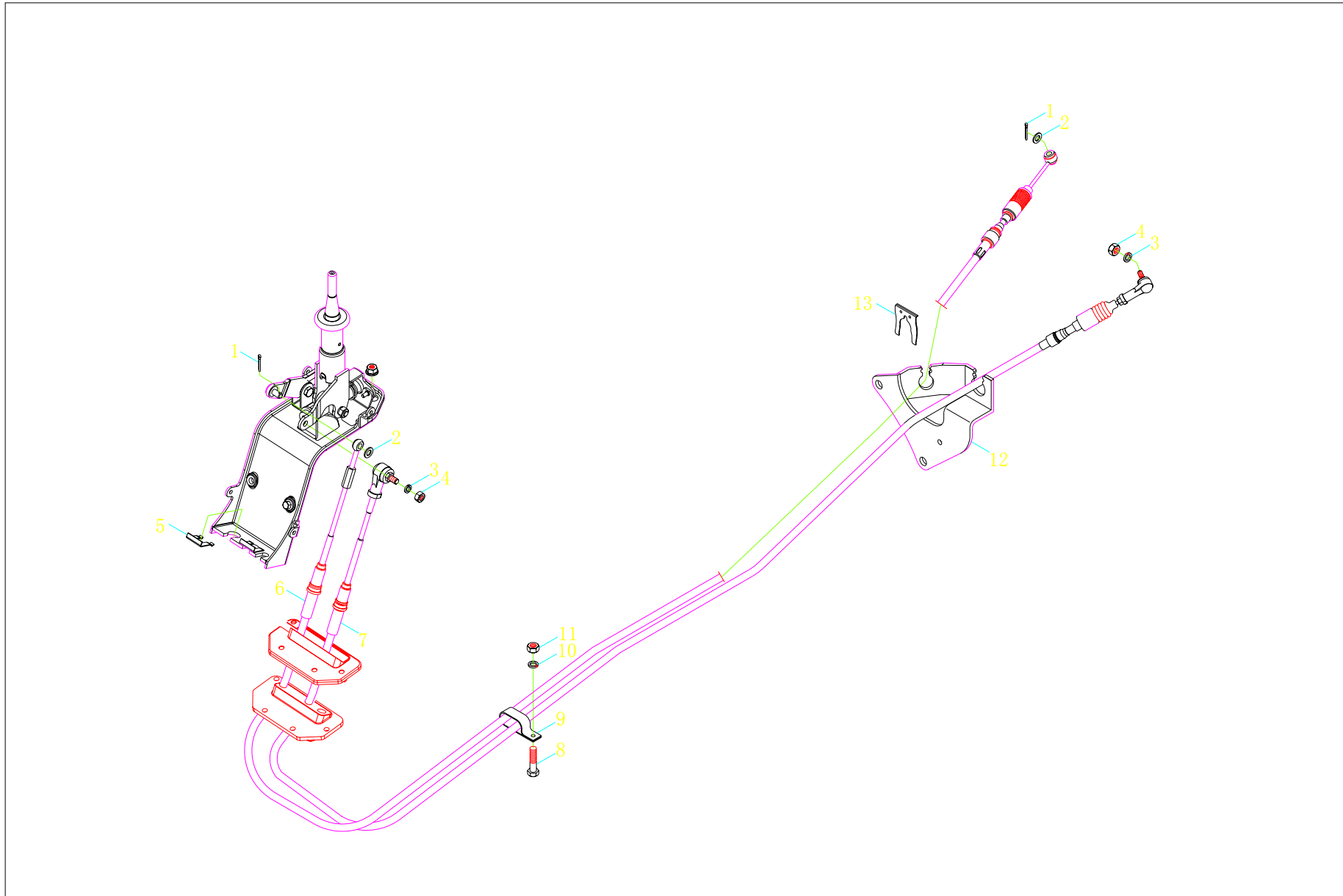

1S10431720155 变速器操纵机构 1S10431720155 Gearbox operation mechanism

标号 Order	零部件代号 Part No.	零部件名称	Part Name	适用车型及用量(件) Applied Vehicle Models and Quantity (Piece)					
				用量 Qty	适用车型 Models	用量 Qty	适用车型 Models	用量 Qty	适用车型 Models
1	Q5002032	开口销	Cotter pin	2	1043V8JE6-0DDA11 1043V8JE6-0DZA11 1043V8PE6-0DDA11 1043V8AE6-0DDA11				
2	Q40108	平垫圈	Flat washer	2					
3	Q40308	弹簧垫圈	Spring washer	2					
4	Q340B08	1 型六角螺母	Hexagon nut- Type 1	2					
5	1102917200003	锁片 II	Locking plate II	2					
6	1104917200003	选挡软轴总成	Gear-selection flexible shaft assy	1					
7	1104317200113	换挡软轴总成	Gear-selection flexible shaft assy	1					
8	Q150B0620	六角头螺栓	Hexagon head bolt	3					
9	Q687143F4	多管夹片	Multi-pipe clamping piece	3					
10	Q40306	弹簧垫圈	Spring washer	3					
11	Q340B06	1 型六角螺母	Hexagon nut- Type 1	3					
12	1104317200178	软轴支架总成	Flexible shaft support assy	1					
13	1102917200004	锁片 I	Locking plate I	2					



1S10431730180 变速操纵机构 1S10431730180 Gearbox operation mechanism

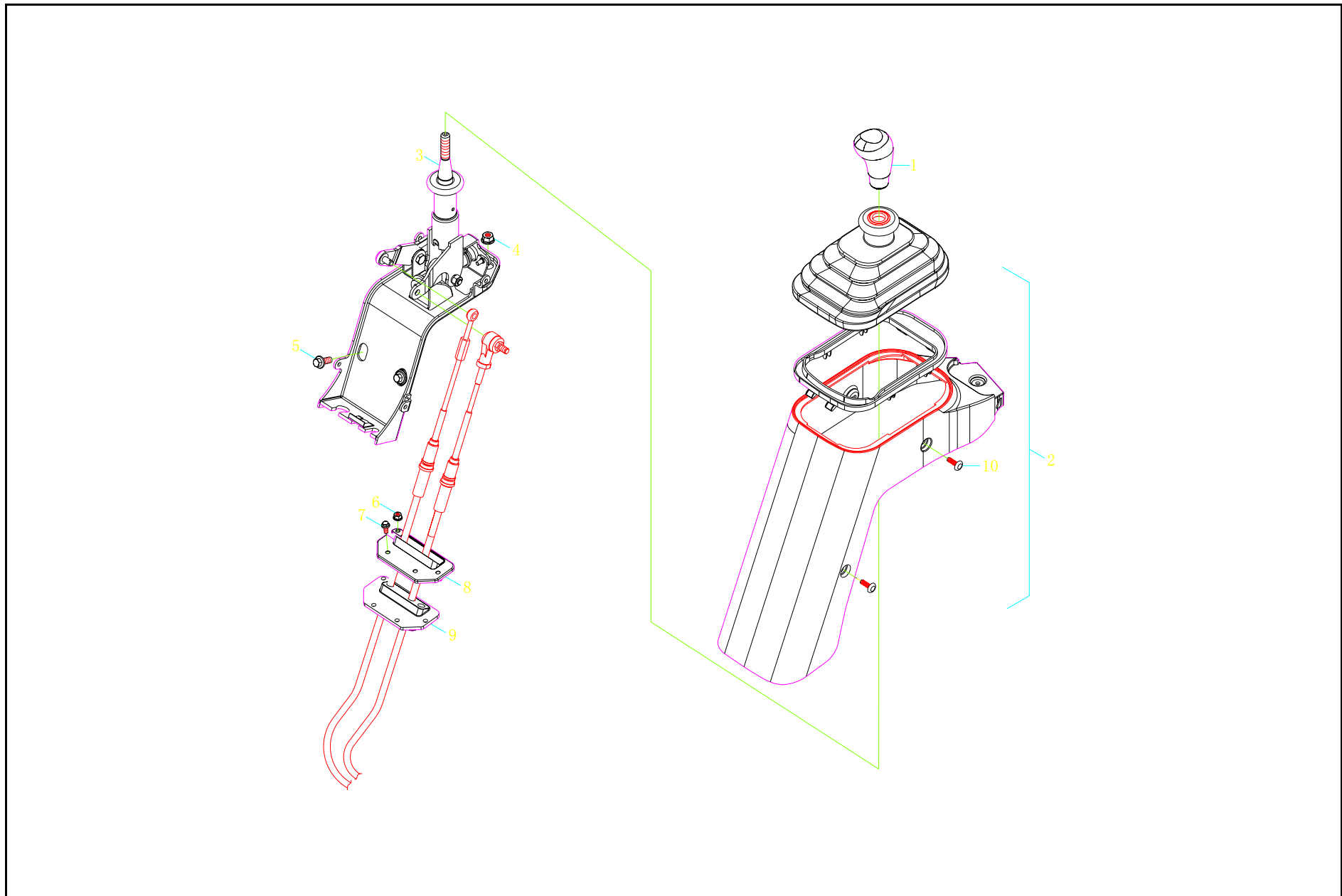

1S10431730180 变速操纵机构 1S10431730180 Gearbox operation mechanism

标号 Order	零部件代号 Part No.	零部件名称	Part Name	适用车型及用量(件) Applied Vehicle Models and Quantity (Piece)					
				用量 Qty	适用车型 Models	用量 Qty	适用车型 Models	用量 Qty	适用车型 Models
1	1105917300005	手柄球总成	Handle ball assy	1	1043V8JE6-0DDA11 1043V8JE6-0DZA11 1043V8PE6-0DDA11 1043V8AE6-0DDA11				
2	1104917300009	变速操纵护罩总成	Gearbox operation shield assy	1					
3	1108917300018	前变速操纵机构总成	Front gearshift operation mechanism assy	1					
4	Q33008	全金属六角法兰面锁紧螺母	Full metal hexagon flange locking-nut	2					
5	Q1840820	六角法兰面螺栓	Hexagon flange bolt	2					
6	Q33005	全金属六角法兰面锁紧螺母	Full metal hexagon flange locking-nut	2					
7	Q1840512	六角法兰面螺栓	Hexagon flange bolt	2					
8	1104917300003	压板	Pressure plate	1					
9	1104917300002	软轴密封圈	Flexible shaft sealing ring	1					
10	1104917300047	塑料卡钉组合	Plastic clamp combination	4					

1S10431180111 加速传动装置 1S10431180111 Acceleration transmission device

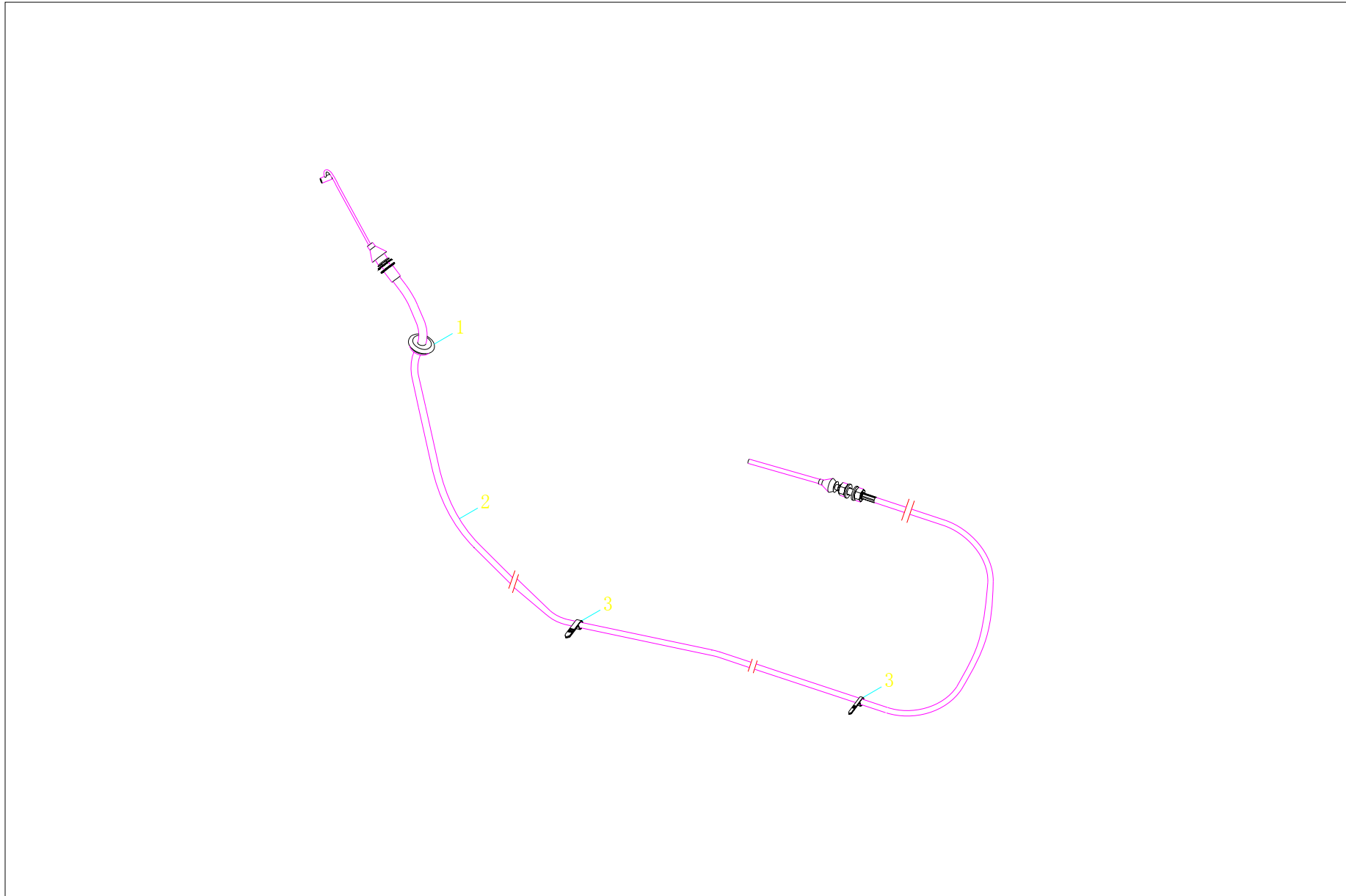

1S10431180111 加速传动装置 1S10431180111 Acceleration transmission device

标号 Order	零部件代号 Part No.	零部件名称	Part Name	适用车型及用量(件) Applied Vehicle Models and Quantity (Piece)					
				用量 Qty	适用车型 Models	用量 Qty	适用车型 Models	用量 Qty	适用车型 Models
1	1104911700027	密封圈	Seal ring	1	1043V8JE6-0DDA11 1043V8JE6-0DZA11 1043V8PE6-0DDA11 1043V8AE6-0DDA11				
2	1104311800019	油门拉线总成	Throttle cable assy	1					
3	Q67407100	塑料紧箍带	Plastic tightening belt	1					



1S10391170101 加速传动装置（车身部分） 1S10391170101 Acceleration transmission device (body part)

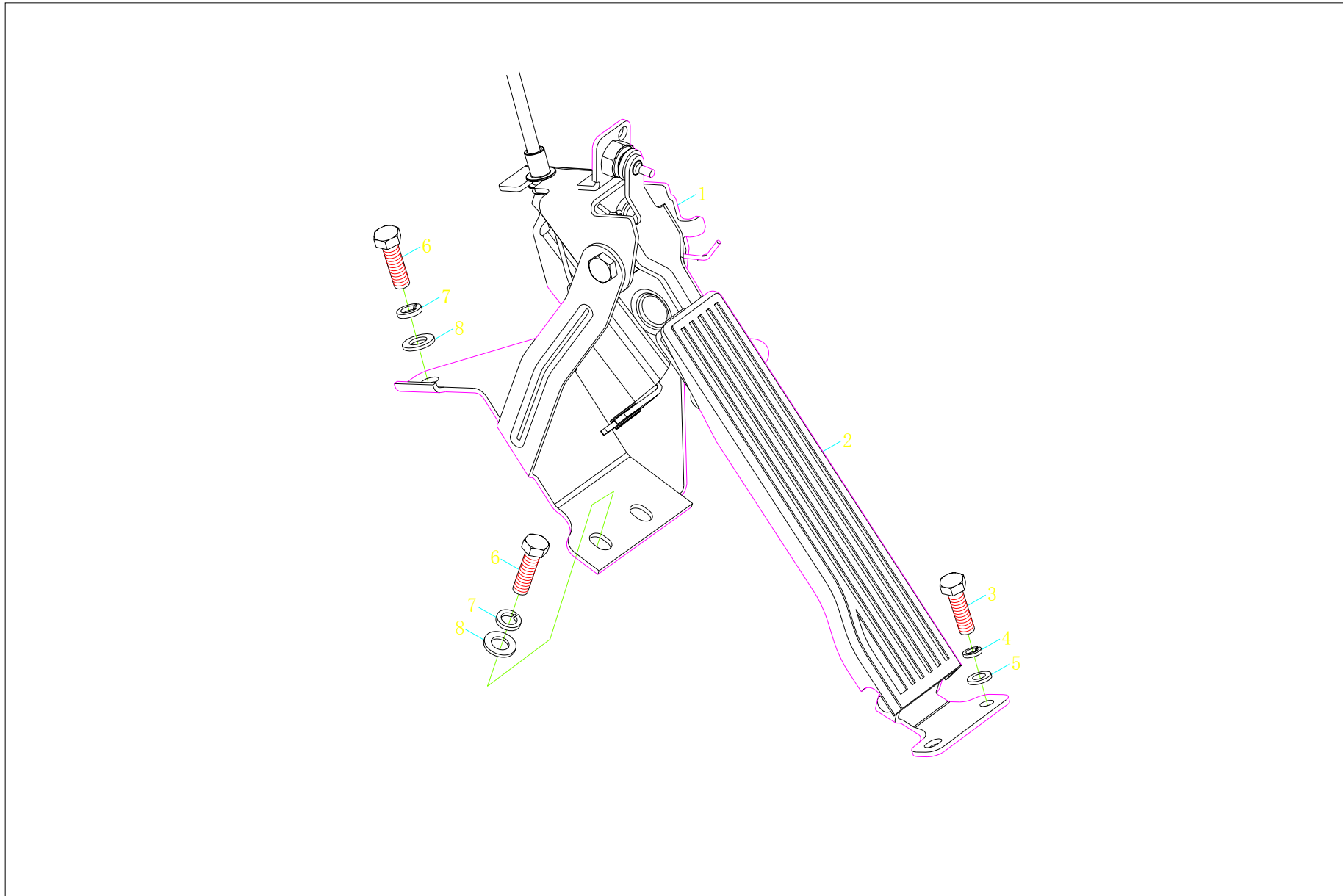

1S10391170101 加速传动装置（车身部分） 1S10391170101 Acceleration transmission device (body part)

标号 Order	零部件代号 Part No.	零部件名称	Part Name	适用车型及用量(件) Applied Vehicle Models and Quantity (Piece)					
				用量 Qty	适用车型 Models	用量 Qty	适用车型 Models	用量 Qty	适用车型 Models
	1S10391170101	加速传动装置（车身部分）	Acceleration transmission device (body part)	1					
1	1104911700001	油门操纵机构总成	Throttle operation mechanism assy	1					
2	1104911700004	油门踏板组件	Throttle pedal assembly	1					
3	Q150B0625	六角头螺栓	Hexagon head bolt	2					
4	Q40306	弹簧垫圈	Spring washer	2					
5	Q40106	平垫圈	Flat washer	2					
6	Q150B0825F30	六角头螺栓	Hexagon head bolt	3					
7	Q40308F30	弹簧垫圈	Spring washer	3					
8	Q40108F30	平垫圈	Flat washer	3					
					1043V8JE6-0DDA11				
					1043V8JE6-0DZA11				
					1043V8PE6-0DDA11				
					1043V8AE6-0DDA11				



1S10432200157 传动轴 1S10432200157 Propeller shaft

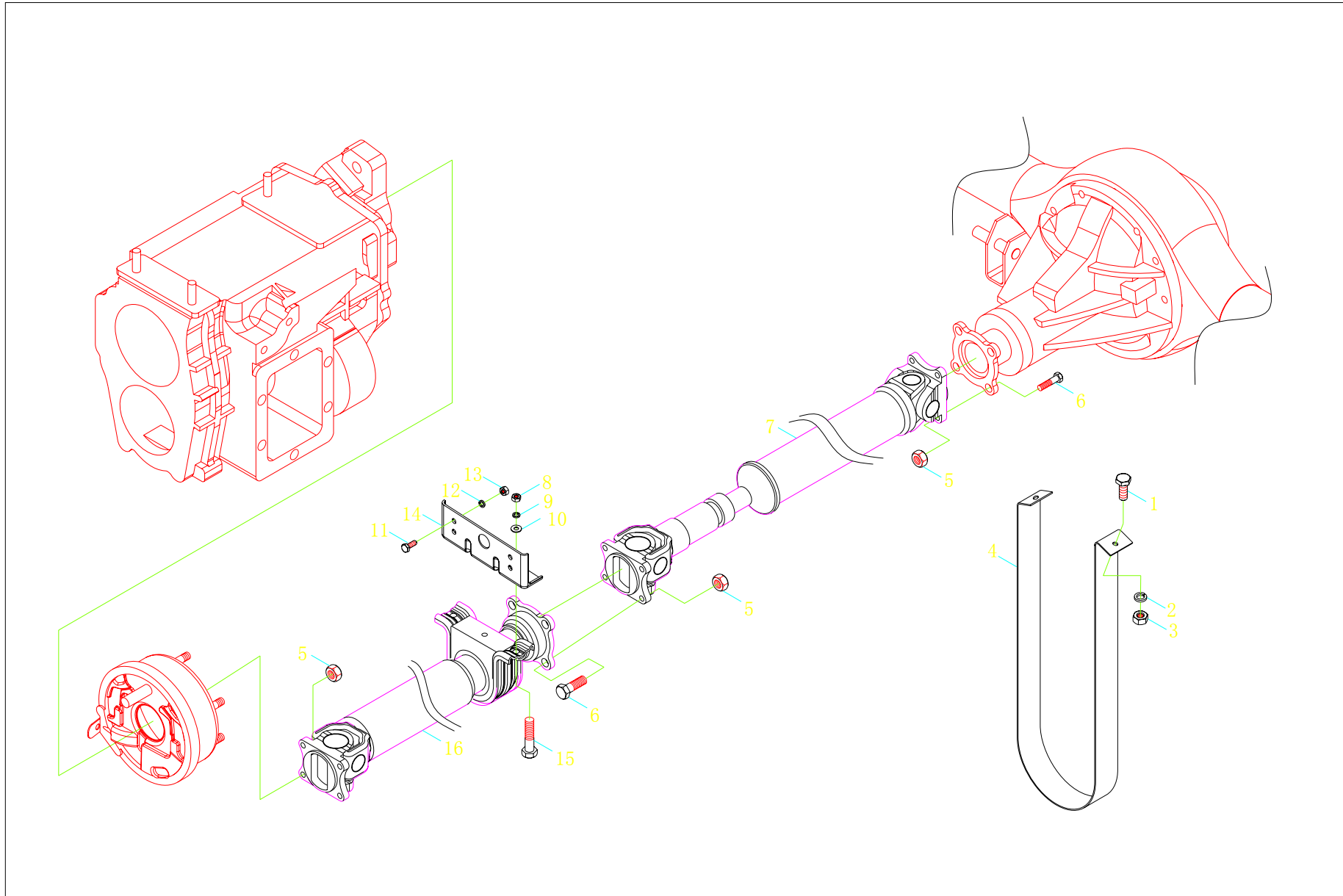

1S10432200157 传动轴 1S10432200157 Propeller shaft

标号 Order	零部件代号 Part No.	零部件名称	Part Name	适用车型及用量(件) Applied Vehicle Models and Quantity (Piece)					
				用量 Qty	适用车型 Models	用量 Qty	适用车型 Models	用量 Qty	适用车型 Models
1	Q150B0820	六角头螺栓	Hexagon head bolt	2	1043V8JE6-0DDA11 1043V8JE6-0DZA11 1043V8PE6-0DDA11 1043V8AE6-0DDA11				
2	Q40308	弹簧垫圈	Spring washer	2					
3	Q340B08	1 型六角螺母	Hexagon nut- Type 1	2					
4	1104322000016	传动轴护圈	Propeller shaft guard ring	1					
5	1117022000005	自锁螺母	Locknut	12					
6	1106622000006	传动轴螺栓	Propeller shaft bolt	8					
7	1104322000138	后传动轴总成	Rear propeller shaft assy	1					
8	Q341B14	1 型六角螺母-细牙	Hexagon nut - Type 1 (fine thread)	2					
9	Q40314	弹簧垫圈	Spring washer	2					
10	Q40114	平垫圈	Flat washer	2					
11	Q150B1230	六角头螺栓	Hexagon head bolt	4					
12	Q40312	弹簧垫圈	Spring washer	4					
13	Q340B12	1 型六角螺母	Hexagon nut- Type 1	4					
14	1104322000043	传动轴中间支承吊架	Hanger of intermediate support f or propeller shaft	1					
15	Q151B1430	六角头螺栓-细牙	Hexagon head bolt-fine thread	2					
16	1104322000137	中间传动轴总成	Intermediate propeller shaft assy	1					

1S10432400122 后桥-1 1S10432400122 Rear axle-1

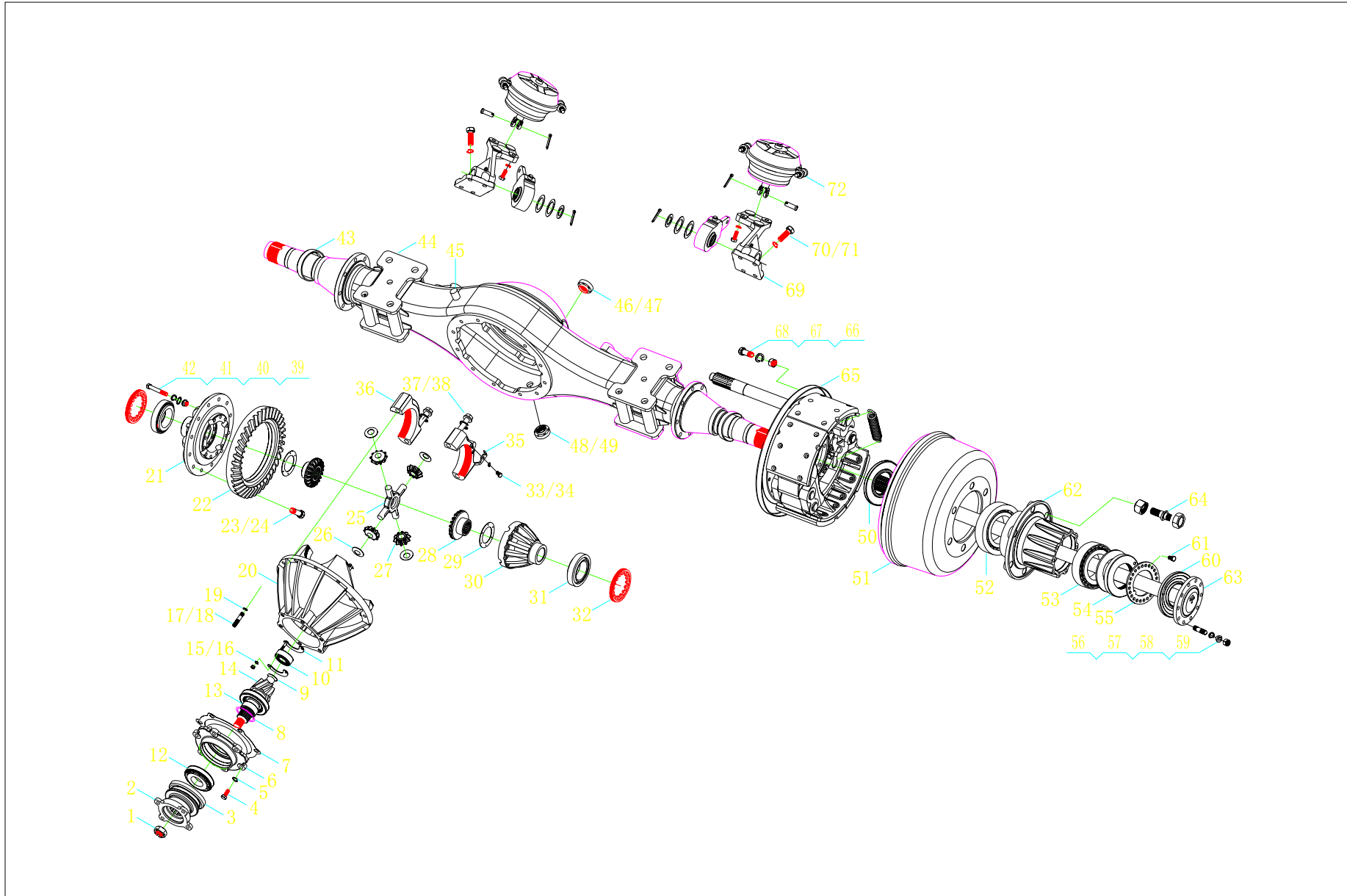

1S10432400122 后桥-1 1S10432400122 Rear axle-1

标号 Order	零部件代号 Part No.	零部件名称	Part Name	适用车型及用量(件) Applied Vehicle Models and Quantity (Piece)					
				用量 Qty	适用车型 Models	用量 Qty	适用车型 Models	用量 Qty	适用车型 Models
	1S10432400122	后桥	Rear axle						
	1104324000034	后桥总成	Rear axle assy						
1	2402203-HF15015	主齿凸缘螺母	Main gear flange nut	1					
2	2402260-HF15015FTG	主齿凸缘总成	Main gear flange assy	1					
3	2402204-HF15015	主动齿轮油封	Driving gear oil seal	1					
4	Q150B1235T1T3	六角头螺栓	Hexagon head bolt	6					
5	Q40512	重型弹簧垫圈	Heavy-duty spring washer	6					
6	2402201-HF15015	主动齿轮轴承座	Driving gear bearing seat	1					
7	2402006-HF15015	轴承座调整垫片	Adjusting shim, bearing block	按需 as required					
8	2402207-HF15015	主齿轴承调整垫片	Adjusting shim, bearing of main gear	按需 as required	1043V8JE6-0DDA11 1043V8JE6-0DZA11 1043V8PE6-0DDA11 1043V8AE6-0DDA11				
9	2402001-HF15015	导向轴承弹簧挡圈	Guide bearing spring retainer ring	1					
10	2402003-HF15015	主动齿轮导向轴承	Driving gear guide bearing	1					
11	2402301-HF15015	导向轴承挡板	Guide bearing baffle	1					
12	2402205-HF15015	主动齿轮轴承	Driving gear bearing	2					
13	2402202-HF15015	隔套	Spacer bush	1					
14	2402251-HF15015	主动齿轮	Driving gear	1					
15	Q340B06	1型六角螺母	Hexagon nut- Type 1	2					
16	Q40306	弹簧垫圈	Spring washer	2					
17	2400017-HF15015	减壳螺栓（双头（预涂胶）	Bolt (double-end (pregluing))	4					
18	Q151C1030S	六角头细牙螺栓（预涂胶）	Hexagon head bolt-fine thread (pregluing)	9					

1S10432400122 后桥-1 1S10432400122 Rear axle-1

标号 Order	零部件代号 Part No.	零部件名称	Part Name	适用车型及用量(件) Applied Vehicle Models and Quantity (Piece)					
				用量 Qty	适用车型 Models	用量 Qty	适用车型 Models	用量 Qty	适用车型 Models
19	2400013-HF15015	主减壳螺母	Main reducer casing nut	4	1043V8JE6-0DDA11 1043V8JE6-0DZA11 1043V8PE6-0DDA11 1043V8AE6-0DDA11				
20	2402101-HF15015	减速器壳	Reducer housing	1					
21	2403101-HF15015	差速器壳(左)	Differential housing (LH)	1					
22	2402252-HF15015	从动齿轮	Driven gear	1					
23	2402004-HF15015	从动齿轮螺栓	Driven gear bolt	12					
24	Q40512	重型弹簧垫圈	Heavy-duty spring washer	12					
25	2403004-HF15015	行星齿轮轴	Planetary gear shaft	1					
26	2403003-HF15015	行星齿轮止推垫片	Thrust washer, planetary gear	4					
27	2403202-HF15015	行星齿轮	Planetary gear	4					
28	2403201-HF15015	半轴齿轮	Half-axle gear	2					
29	2403002-HF15015	半轴齿轮止推垫片	Thrust washer of gear for half-axle	2					
30	2403102-HF15015	差速器壳(右)	Differential housing (RH)	1					
31	2403001-HF15015	差速器轴承	Differential bearing	2					
32	2402104-HF15015	差速器轴承调整螺母	Adjusting nut, differential bearing	2					
33	Q150B0816	六角头螺栓	Hexagon head bolt	2					
34	Q40308	弹簧垫圈	Spring washer	2					
35	2402105/6-HF15015	调整螺母锁片 (左/右)	Adjusting nut locking plate (LH/RH)	各 1 1 for each					
36	2402102-HF15015	轴承盖	Bearing cover	2					
37	2402103-HF15015	轴承盖螺栓	Bearing cover bolt	4					
38	Q40514	重型弹簧垫圈	Heavy-duty spring washer	4					
39	2403104-HF15015	差速器螺栓	Differential bolt	12					

1S10432400122 后桥-1 1S10432400122 Rear axle-1

标号 Order	零部件代号 Part No.	零部件名称	Part Name	适用车型及用量(件) Applied Vehicle Models and Quantity (Piece)					
				用量 Qty	适用车型 Models	用量 Qty	适用车型 Models	用量 Qty	适用车型 Models
40	2403103-HF15015	差速器螺母	Differential nut	12					
41	Q40510	重型弹簧垫圈	Heavy-duty spring washer	12					
42	Q40110	平垫圈	Flat washer	12					
43	2400021-HF15015A3	油封衬套	Oil sealing bush	2					
44	2401000-HF15015FTG	后桥壳总成	Rear axle housing assy	1					
45	Q901	常开式通气塞	Normally open breather plug	1					
46	2400008-HF15015	加油塞	Oil filler plug	1					
47	2400046-HF15015	加油塞密封垫圈	Seal washer, oil filler plug	1					
48	Q62316	六角头磁性螺塞	Hexagon head magnetic plug	1					
49	2400047-HF15015	放油塞密封垫圈	Seal washer, oil drain plug	1					
50	3104104-HF15015A3	后轮毂内油封	Rear hub inner oil seal	2	1043V8JE6-0DDA11				
51	3104102-HF15015 (FTC)	后制动鼓	Rear brake drum	2	1043V8JE6-0DZA11				
52	7813E	圆锥滚子轴承	Conical roller bearing	2	1043V8PE6-0DDA11				
53	32211	圆锥滚子轴承	Conical roller bearing	2	1043V8AE6-0DDA11				
54	2400001-HF15015	后轮毂轴承锁紧螺母	Rear hub bearing locking nut	2					
55	2400003-HF15015	锁止垫圈	Locking washer	2					
56	Q40510	重型弹簧垫圈	Heavy-duty spring washer	16					
57	2400019-HF15015	半轴螺栓(双头)	Half-axle bolt (double-end)	16					
58	2400014-HF15015	半轴螺母	Half-axle nut	16					
59	2400011-HF15015	锥套	Taper sleeve	16					
60	2400009-HF15015G	半轴油封	Half-axle oil seal	2					

1S10432400122 后桥-1 1S10432400122 Rear axle-1

标号 Order	零部件代号 Part No.	零部件名称	Part Name	适用车型及用量(件) Applied Vehicle Models and Quantity (Piece)					
				用量 Qty	适用车型 Models	用量 Qty	适用车型 Models	用量 Qty	适用车型 Models
61	Q1420616	六角头螺栓和弹簧垫圈组合件	Hexagon head bolt and spring washer combination	4	1043V8JE6-0DDA11 1043V8JE6-0DZA11 1043V8PE6-0DDA11 1043V8AE6-0DDA11				
62	3104101-HF15015 (FT)	后轮毂	Rear hub	2					
63	2400005-HF15015 A3	半轴	Half-axle	2					
64	3104110210-HF15015FTF	轮胎螺栓组件 (左/右)	Tire bolt module (LH/RH)	各 6 6 for each					
65	3502100/200-HF15015FTC	后制动器总成 (左/右)	Rear brake assy (LH/RH)	各 1 1 for each					
66	Q151B1445	六角头细牙螺栓	Hexagon head bolt-fine thread	12					
67	Q341B14	1 型细牙六角螺母	Hexagon nut- fine thread- Type 1	12					
68	Q40514	重型弹簧垫圈	Heavy-duty spring washer	12					
69	2400029/31-HF16030(FT)	气制动器支架 (左/右)	Air brake support (LH/RH)	各 1 1 for each					
70	Q151B1435	六角头细牙螺栓	Hexagon head bolt-fine thread	8					
71	Q40514	重型弹簧垫圈	Heavy-duty spring washer	8					
72	3519100-HF16016H	制动气室总成	Brake air chamber assy	2					

1S10432400122 后桥-2 1S10432400122 Rear axle-2

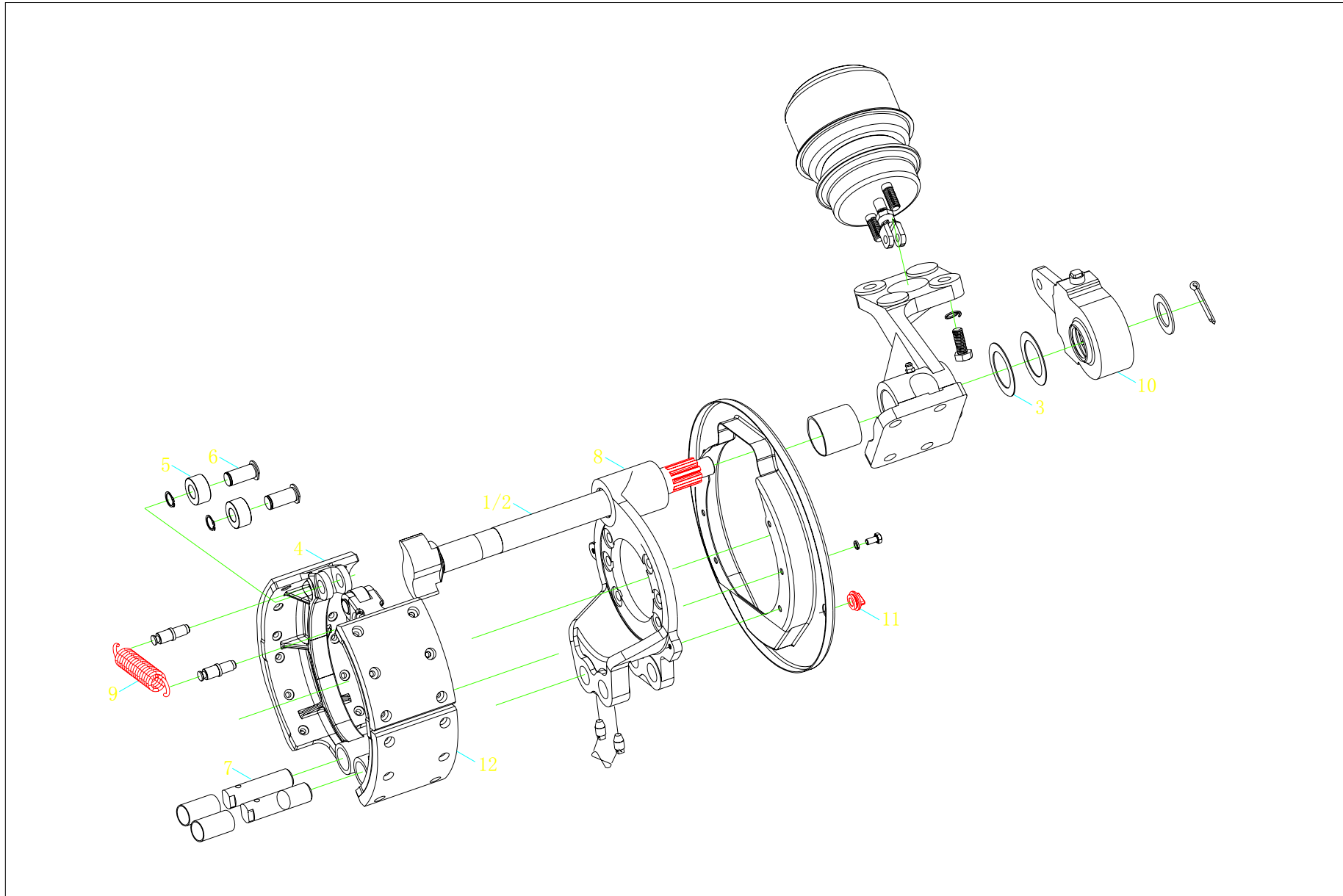

1S10432400122 后桥-2 1S10432400122 Rear axle-2

标号 Order	零部件代号 Part No.	零部件名称	Part Name	适用车型及用量(件) Applied Vehicle Models and Quantity (Piece)					
				用量 Qty	适用车型 Models	用量 Qty	适用车型 Models	用量 Qty	适用车型 Models
	1S10432400122	后桥	Rear axle						
	1104324000034	后桥总成	Rear axle assy						
	HF15015FTC-3502010	后制动器总成（左）	Rear brake assy (LH)	1					
	HF15015FTC-3502020	后制动器总成（右）	Rear brake assy (RH)	1					
1	HF15015FTC-3502041	制动凸轮（左）	Brake camshaft (LH)	1					
2	HF15015FTC-3502061	制动凸轮（右）	Brake camshaft (RH)	1					
3	3501C-044/3501C-046	凸轮调整垫片	Adjusting shim of camshaft	3					
4	3502.81-014-JL	制动蹄	Brake shoe	2					
5	350121Z11QZ-A	制动蹄滚轮	Brake shoe roller	2					
6	3501211Z11QZ-A	制动蹄滚轮轴	Brake shoe roller shaft	2					
7	3501132NJ1063DD	蹄片轴	Shoe plate shaft	2	1043V8JE6-0DDA11				
8	HF15015FTC-3502026	制动器底板	Brake bottom plate	2	1043V8JE6-0DZA11				
9	CA10-3501035	制动器回位簧	Brake hub return spring	2	1043V8PE6-0DDA11				
10	3501D-050-A	调整臂总成	Adjusting arm assy	2	1043V8AE6-0DDA11				
11	3501022Z11QZ	检查孔堵塞	Inspecting hole plug	8					
12	3502.81-013-JL	摩擦片	Friction lining	4					



1104330000036 前桥(制动器) 1104330000036 Front axle (brake)

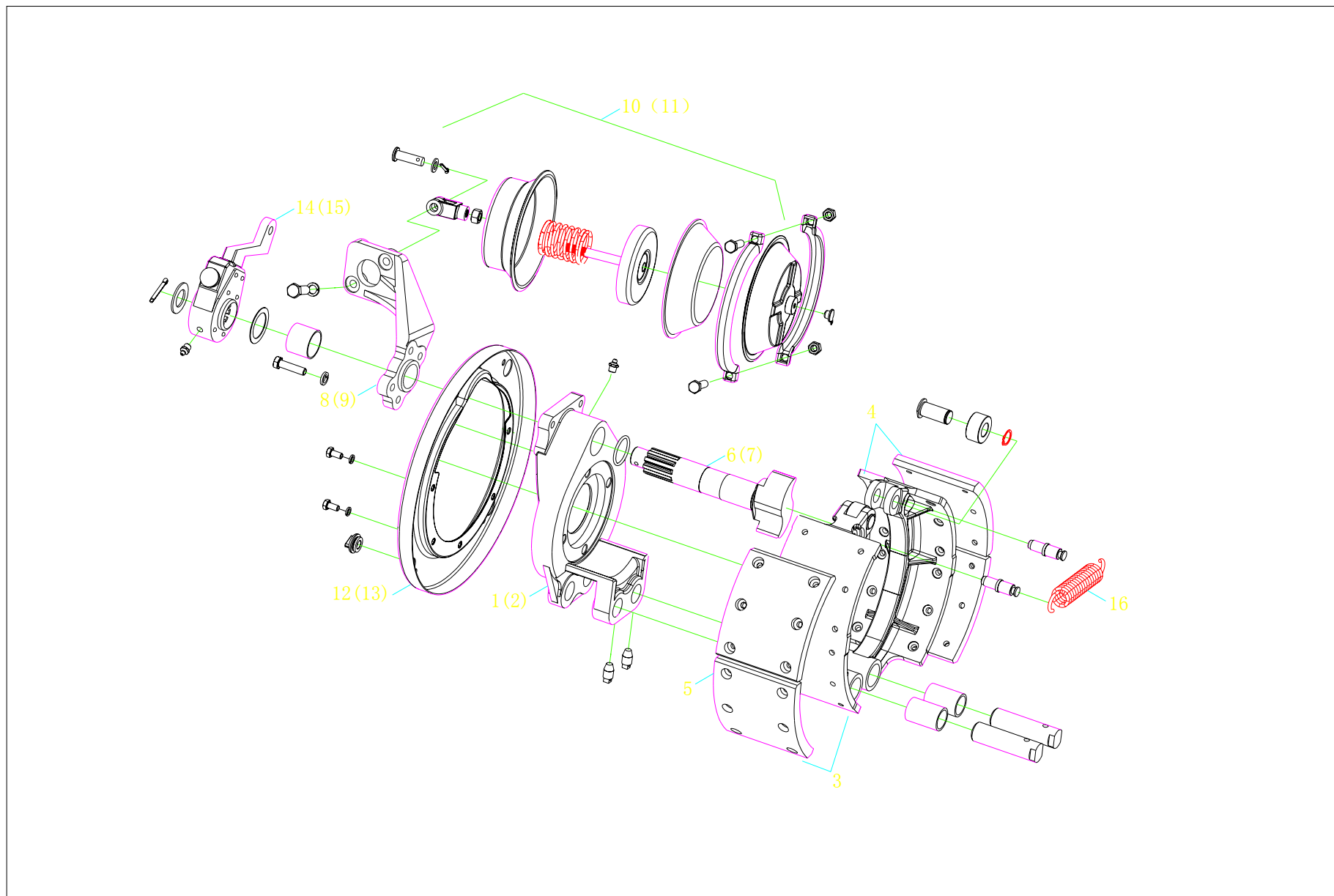

1104330000036 前桥(制动器) 1104330000036 Front axle (brake)

标号 Order	零部件代号 Part No.	零部件名称	Part Name	适用车型及用量(件) Applied Vehicle Models and Quantity (Piece)					
				用量 Qty	适用车型 Models	用量 Qty	适用车型 Models	用量 Qty	适用车型 Models
1	1104330110037	前左制动底板带衬套总成	F.L. brake bottom plate with bush assy	1	1043V8JE6-0DDA11 1043V8JE6-0DZA11 1043V8PE6-0DDA11 1043V8AE6-0DDA11				
2	1104330110038	前右制动底板带衬套总成	F.R.brake bottom plate with bush assy	1					
3	1104330120037	制动蹄带摩擦片总成 (一)	Brake shoe with lining assy I	2					
4	1104330121037	制动蹄带摩擦片总成 (二)	Brake shoe with lining assy II	2					
5	1104330123037	前制动蹄摩擦片	Front brake shoe lining	8					
6	1104330130037	前左凸轮轴	Front camshaft	1					
7	1104330130038	前右凸轮轴	F.R. camshaft	1					
8	1104330140037	左支架带衬套总成	LH bracket with bush assy	1					
9	1104330140038	右支架带衬套总成	RH bracket with bush assy	1					
10	EQ140 前-3501030	前左制动气室总成	F.L. brake air chamber assy	1					
11	EQ140 前-3501040	前右制动气室总成	F.R. brake air chamber assy	1					
12	1104330160037	前左防尘罩	F.L. dust-cover	1					
13	1104330160038	前右防尘罩	F.R. dust-cover	1					
14	1104330170037	左调整臂总成	LH adjusting arm assy	1					
15	1104330170038	右调整臂总成	Right adjusting arm assy	1					
16	1105333501165	回位弹簧	Retracting spring	2					

1104330000036 前桥 1 1104330000036 Front axle 1

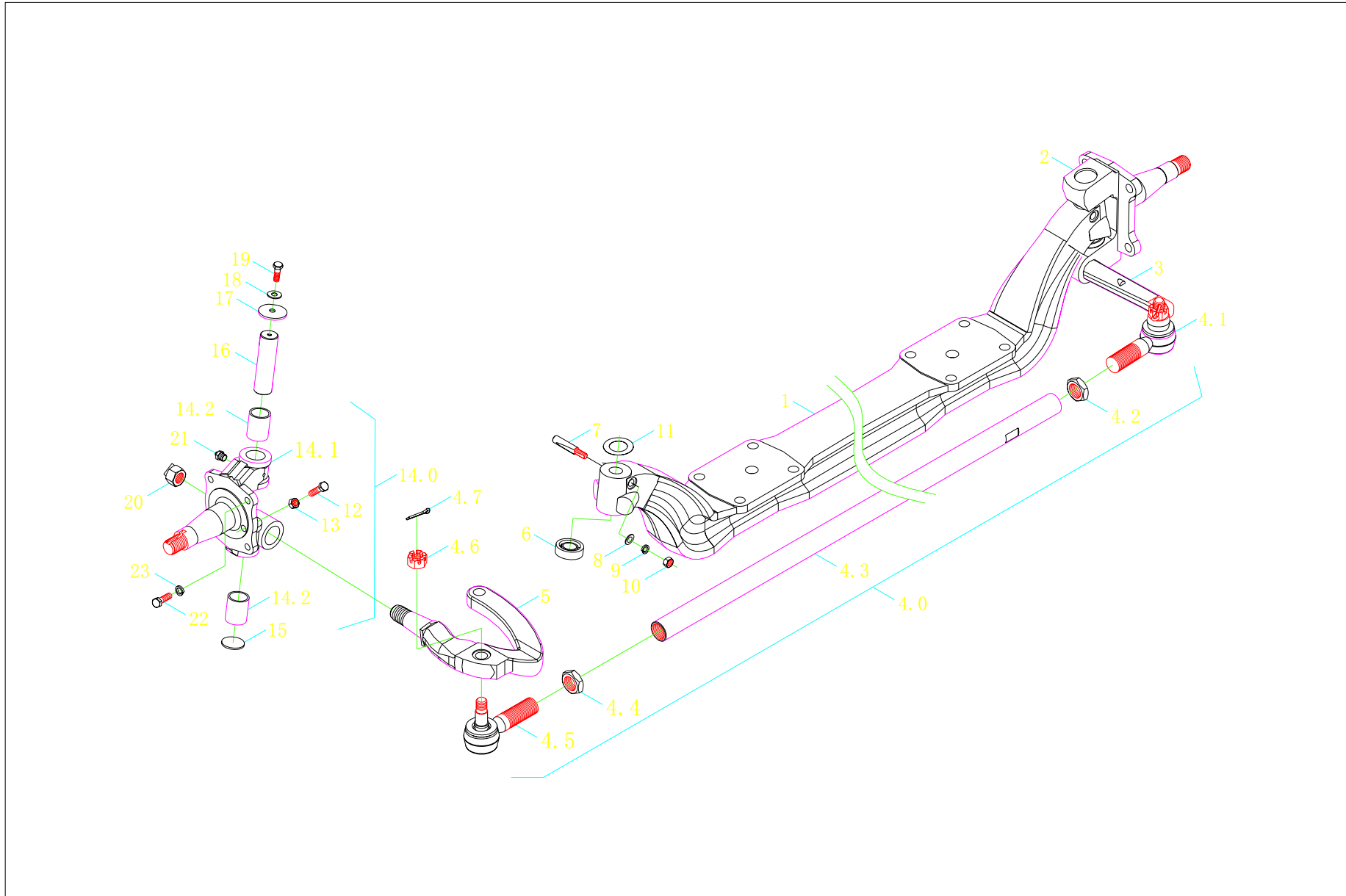

1104330000036 前桥 2 1104330000036 Front axle 2

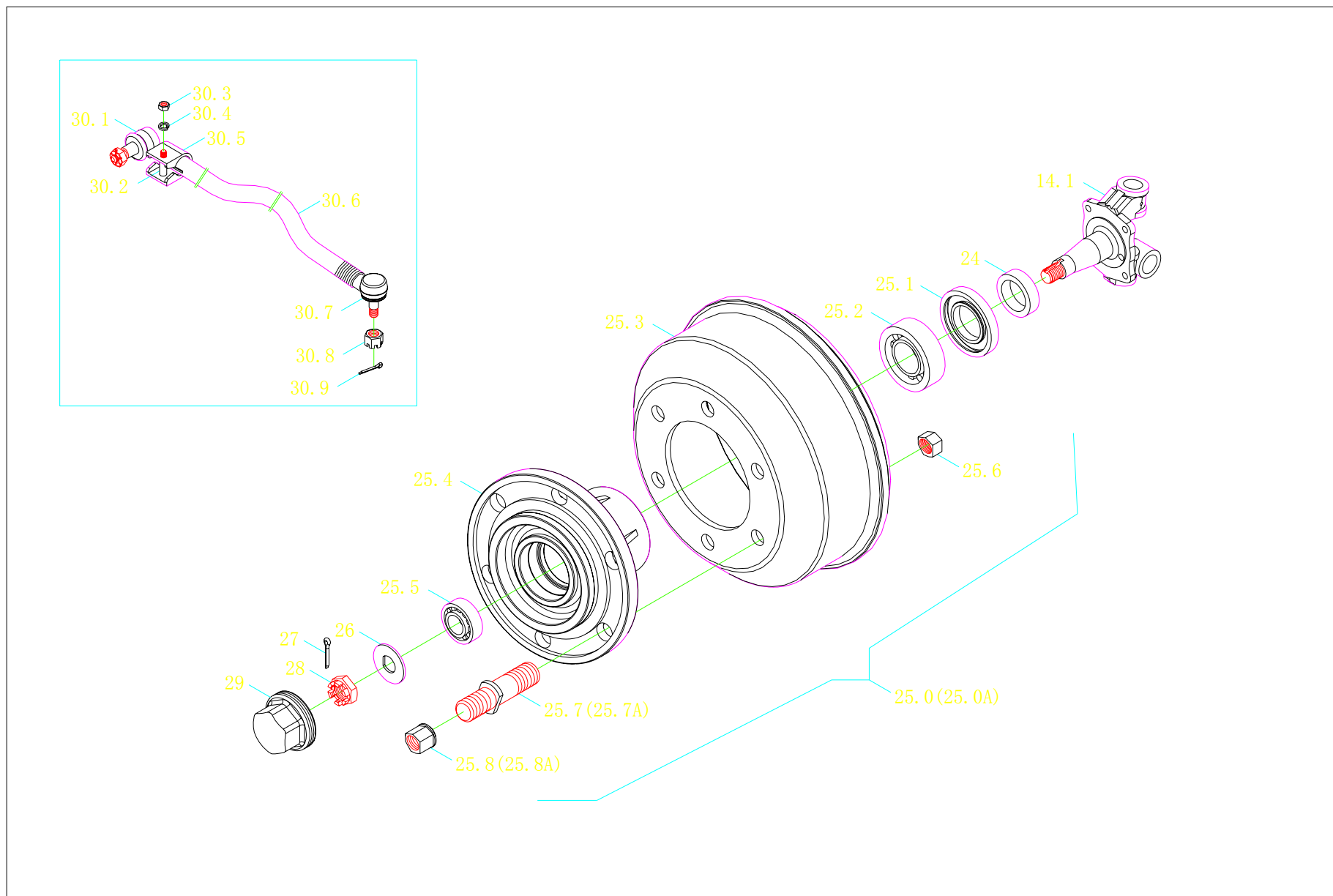

1104330000036 前桥 1104330000036 Front axle

标号 Order	零部件代号 Part No.	零部件名称	Part Name	适用车型及用量(件) Applied Vehicle Models and Quantity (Piece)					
				用量 Qty	适用车型 Models	用量 Qty	适用车型 Models	用量 Qty	适用车型 Models
1	1104330001034	前轴	Front axle	1	1043V8JE6-0DDA11 1043V8JE6-0DZA11 1043V8PE6-0DDA11 1043V8AE6-0DDA11				
2	1104330002036	右转向节带衬套总成	RH steering knuckle with bush assy	1					
3	1104933002041	右横拉杆臂	RH tie rod arm	1					
4.0	1104931001041	转向横拉杆总成	Steering tie rod assy	1					
4.1	11043300302341B	右接头总成	Rear connector assy	1					
4.2	BJ1046E6-3003013B	螺母 M24X1.5	Nut M24X1.5	1					
4.3	1104931002041	转向横拉杆	Steering tie rod	1					
4.4	BJ1046E6-3003012B	螺母 M24X1.5 左	Nut M24X1.5 LH	1					
4.5	11043300302241B	左接头总成	LH connector assy	1					
4.6	Q387B16	球销螺母 M16X1.5	Ball pin nut M16X1.5	2					
4.7	GB/T 91	开口销 4X28	Cotter pin 4×28mm	2					
5	1104930005748	左横拉杆臂	LH tie rod arm	1					
6	1029AE-3001050	止推轴承	Thrust bearing	2					
7	1029AE-3001053	转向节销锁栓	Steering knuckle king pin lock latch	2					
8	Q40110	平垫圈	Flat washer	2					
9	Q40310	弹簧垫圈 10	Spring washer 10mm	2					
10	Q341C10	螺母	Nut	2					
11	1029AE-3001041~47A	转向节调整垫圈	Steering knuckle adjusting washer	2					
12	1049J1E2F1-3001056	限位螺栓	Limiting bolt	2					
13	Q341B12	限位螺母	Limiting nut	2					
14.0	1104330001536	左转向节带衬套总成	LH steering knuckle with bush assy	1					

1104330000036 前桥 1104330000036 Front axle

标号 Order	零部件代号 Part No.	零部件名称	Part Name	适用车型及用量(件) Applied Vehicle Models and Quantity (Piece)					
				用量 Qty	适用车型 Models	用量 Qty	适用车型 Models	用量 Qty	适用车型 Models
14.1	1104330001636	左转向节	LH steering knuckle	1	1043V8JE6-0DDA11 1043V8JE6-0DZA11 1043V8PE6-0DDA11 1043V8AE6-0DDA11				
14.2	1029AE-3001049	转向节衬套	Steering knuckle bush	4					
15	1029AE-3001038	下防尘盖	Lower dust cover	2					
16	1029AE-3001033A	转向节销	Steering knuckle kingpin	2					
17	1029AE-3001037	上防尘盖	Upper dust cover	2					
18	Q40110	平垫圈	Flat washer	2					
19	Q151C1016	螺栓	Bolt	2					
20	1029AE-3001036	转向节臂螺母	Steering knuckle arm nut	2					
21	JB/T7940.1	油杯	Oil cup	4					
22	GB/T5786	螺栓 M14X1.5X30	Bolt M14×1.5X30	8					
23	GB/T 93	弹簧垫圈 14	Spring washer 14mm	8					
24	1029AE-3103085	油封圈	Oil seal ring	2					
25.0	1104330301036	左前轮毂带制动鼓组合	F.L. wheel hub with brake drum combination	1					
25.0A	1104330302036	右前轮毂带制动鼓组合	F.R. wheel hub with brake drum combination	1					
25.1	1029AE-3103012	油封	Oil seal	2					
25.2	GB/T297-32210	圆锥滚子轴承	Conical roller bearing	2					
25.3	1104330301236	制动鼓	Brake drum	2					
25.4	1104330301136	前轮毂	Front wheel hub	2					
25.5	GB/T297-32207	圆锥滚子轴承	Conical roller bearing	2					
25.6	GB/T6171	螺母 M18X1.5	Nut M18×1.5	12					

1104330000036 前桥 1104330000036 Front axle

标号 Order	零部件代号 Part No.	零部件名称	Part Name	适用车型及用量(件) Applied Vehicle Models and Quantity (Piece)					
				用量 Qty	适用车型 Models	用量 Qty	适用车型 Models	用量 Qty	适用车型 Models
25.7	1104324000035	轮胎螺母左	Tire nut LH	6	1043V8JE6-0DDA11 1043V8JE6-0DZA11 1043V8PE6-0DDA11 1043V8AE6-0DDA11				
25.7A	1104324000036	轮胎螺母右	Tire nut RH	6					
25.8	SY1042A-3103013A	轮毂螺栓左	Hub bolt LH	6					
25.8A	SY1042A-3103021A	轮毂螺栓右	Hub bolt RH	6					
26	1029AE-3001039	锁紧垫圈	Locking washer	2					
27	Q5005045	开口销	Cotter pin	2					
28	1029AE-3001035	转向节螺母	Steering knuckle nut	2					
29	1029AE-3103090	前轮毂盖	Front wheel hub cover	2					
30.0	1104930000024	转向直拉杆总成	Steering drag link assy	1					
30.1	BJ1046E6-3003080C	转向直拉杆前接头总成	Steering drag link front connector assy	1					
30.2	GB/T 5782-M10X50	螺栓	Bolt	1					
30.3	GB/T 6170-M10	螺母	Nut	1					
30.4	GB/T 93-10	弹簧垫圈	Spring washer	1					
30.5	1029E-3003022	接头夹	Connecting clamp	1					
30.6	1104930000032	转向直拉杆	Steering drag linkage	1					
30.7	BJ1046E6-3003090C	后接头总成	Rear connector assy	1					
30.8	Q387B16	六角开槽薄螺母 M16X1.5	Hexagon slotted thin nut M16×1.5	2					
30.9	GB/T 91	开口销 4X28	Cotter pin 4×28mm	2					

1S10433110106 车轮及轮胎 1S10433110106 Wheel and tire

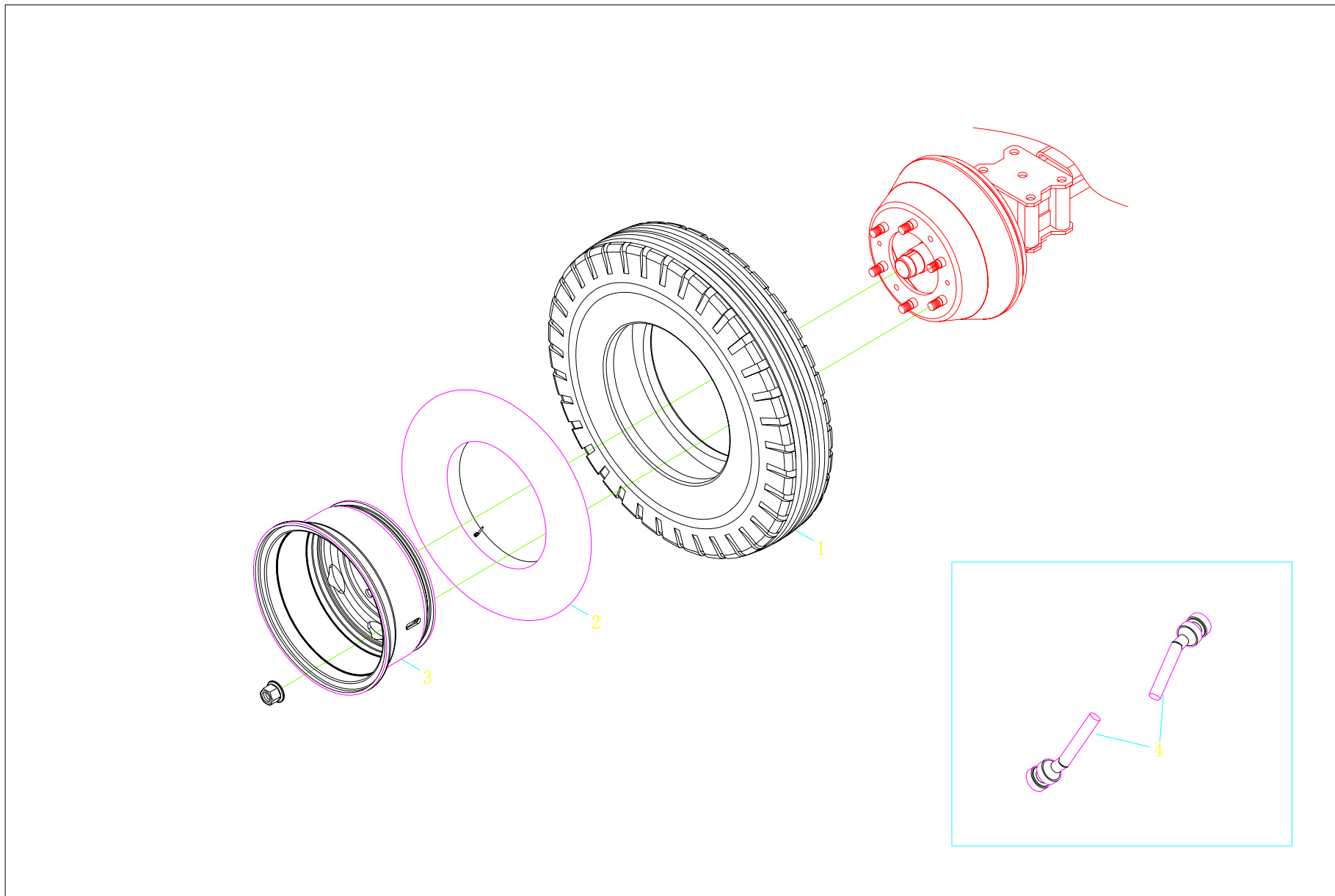



1SB1808430116、1SB1808430117 车轮挡泥板 1SB1808430116、1SB1808430117 Wheel mudguard

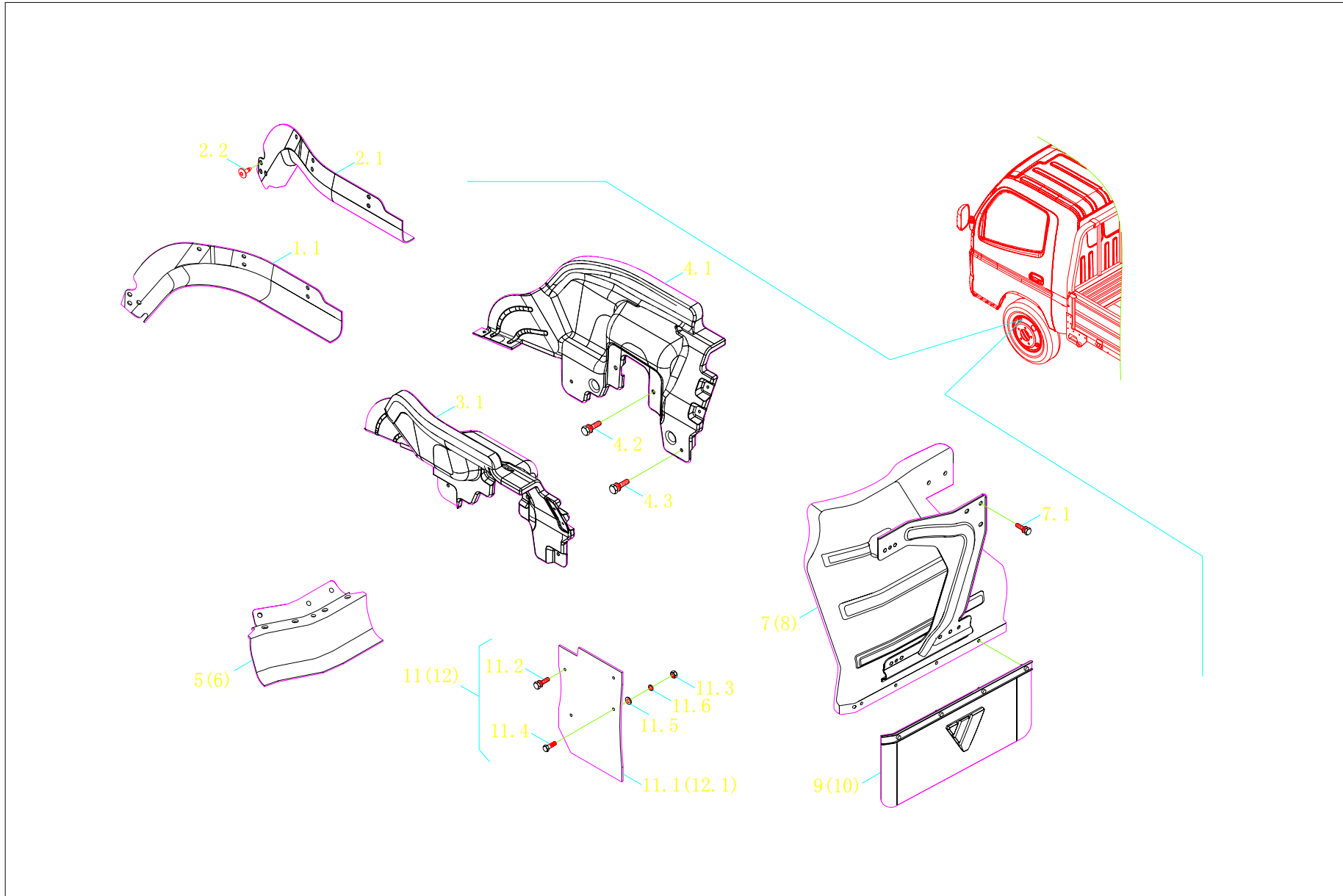

1SB1808430116、1SB1808430117 车轮挡泥板 1SB1808430116、1SB1808430117 Wheel mudguard

标号 Order	零部件代号 Part No.	零部件名称	Part Name	适用车型及用量(件) Applied Vehicle Models and Quantity (Piece)						
				用量 Qty	适用车型 Models	用量 Qty	适用车型 Models	用量 Qty	适用车型 Models	
	1SB1808430116	车轮挡泥板	Wheel mudguard	1	1043V8JE6-0DDA11 1043V8JE6-0DZA11		1043V8PE6-0DDA11			
	1SB1808430117	车轮挡泥板	Wheel mudguard			1				
1	1B18084300109	发动机左上连接板安装总成	Engine Left upper connecting plate mounting assy	1		1				
1.1	1B18084300095	发动机左上连接板	Engine Left upper connecting plate							
2	1B18084300110	发动机右上连接板安装总成	Engine right upper connecting plate mounting assy	1		1				
2.1	1B18084300096	发动机右上连接板	Engine right upper connecting plate	1		1				
2.2	1B18084300062	卡扣总成—挡泥板	Snap-button assy-mudguard	3		3				
3	1B18084300103	发动机左下挡泥板安装总成	Engine Left lower mudguard mounting assy	1		1				
3.1	1B18084300099	发动机左下挡泥板总成	Engine Left lower mudguard assy							
4	1B18084300104	发动机右下挡泥板安装总成	Engine right lower mudguard mounting assy	1		1				
4.1	1B18084300100	发动机右下挡泥板总成	Engine right lower mudguard assy	1		1				
4.2	Q1460820F30	六角头螺栓、弹簧垫圈 和平垫圈组合件	Hexagon head bolt, spring washer and flat washer combination	3		3				
4.3	Q1460825F30	六角头螺栓、弹簧垫圈 和平垫圈组合件	Hexagon head bolt, spring washer and flat washer combination	1		1				
5	1B18084300016	左前轮挡泥板上延板安装总成	Left front wheel fender upper extension plate mounting assy	1		1				
6	1B18084300019	右前轮挡泥板上延板安装总成	Right front wheel fender upper extension plate mounting assy	1		1				
7	1B18084300049	左前轮后挡泥板安装总成	F.L. wheel rear mudguard mounting assy			1				
7	1B18084300011	左前轮后挡泥板安装总成	F.L. wheel rear mudguard mounting assy	1						
7.1	Q1460825F30	六角头螺栓、弹簧垫圈 和平垫圈组合件	Hexagon head bolt, spring washer and flat washer combination	5						
7.1	Q1460816	六角头螺栓、弹簧垫圈 和平垫圈组合件	Hexagon head bolt, spring washer and flat washer combination		5					

1SB1808430116、1SB1808430117 车轮挡泥板 1SB1808430116、1SB1808430117 Wheel mudguard

标号 Order	零部件代号 Part No.	零部件名称	Part Name	适用车型及用量(件) Applied Vehicle Models and Quantity (Piece)						
				用量 Qty	适用车型 Models	用量 Qty	适用车型 Models	用量 Qty	适用车型 Models	
8	1B18084300077	右前轮后挡泥板安装总成	F.R. wheel rear mudguard mounting assy		1043V8JE6-0DDA11 1043V8JE6-0DZA11	1	1043V8PE6-0DDA11			
8	1B18084300012	右前轮后挡泥板安装总成	F.R. wheel rear mudguard mounting assy	1						
9	1B18084300021	左前轮防溅板安装总成	F.L. splasher mounting assy	1						
10	1B18084300023	右前轮防溅板安装总成	F.R. wheel splasher mounting assy	1						
11	1B18084300164	左前轮前挡泥皮安装总成	F.L. wheel mudguard mounting assy	1						
11.1	1B18084300162	左前轮前挡泥皮	F.L. wheel front mudguard	1						
11.2	Q1460825F30	六角头螺栓、弹簧垫圈 和平垫圈组合件	Hexagon head bolt, spring washer and flat washer combination	1						
11.3	Q340B08F30	1 型六角螺母	Hexagon nut- Type 1	1						
11.4	Q150B0616F30	六角头螺栓	Hexagon head bolt	2						
11.5	Q40206F30	大垫圈	Big washer	2						
11.6	Q40306F30	弹簧垫圈	Spring washer	2						
12	1B18084300165	右前轮前挡泥皮安装总成	F.R. wheel front mudguard mounting assy	1						
12.1	1B18084300163	右前轮前挡泥皮	F.R. wheel front mudguard	1						

1SB1808430118 车轮挡泥板 1SB1808430118 wheel mudguard

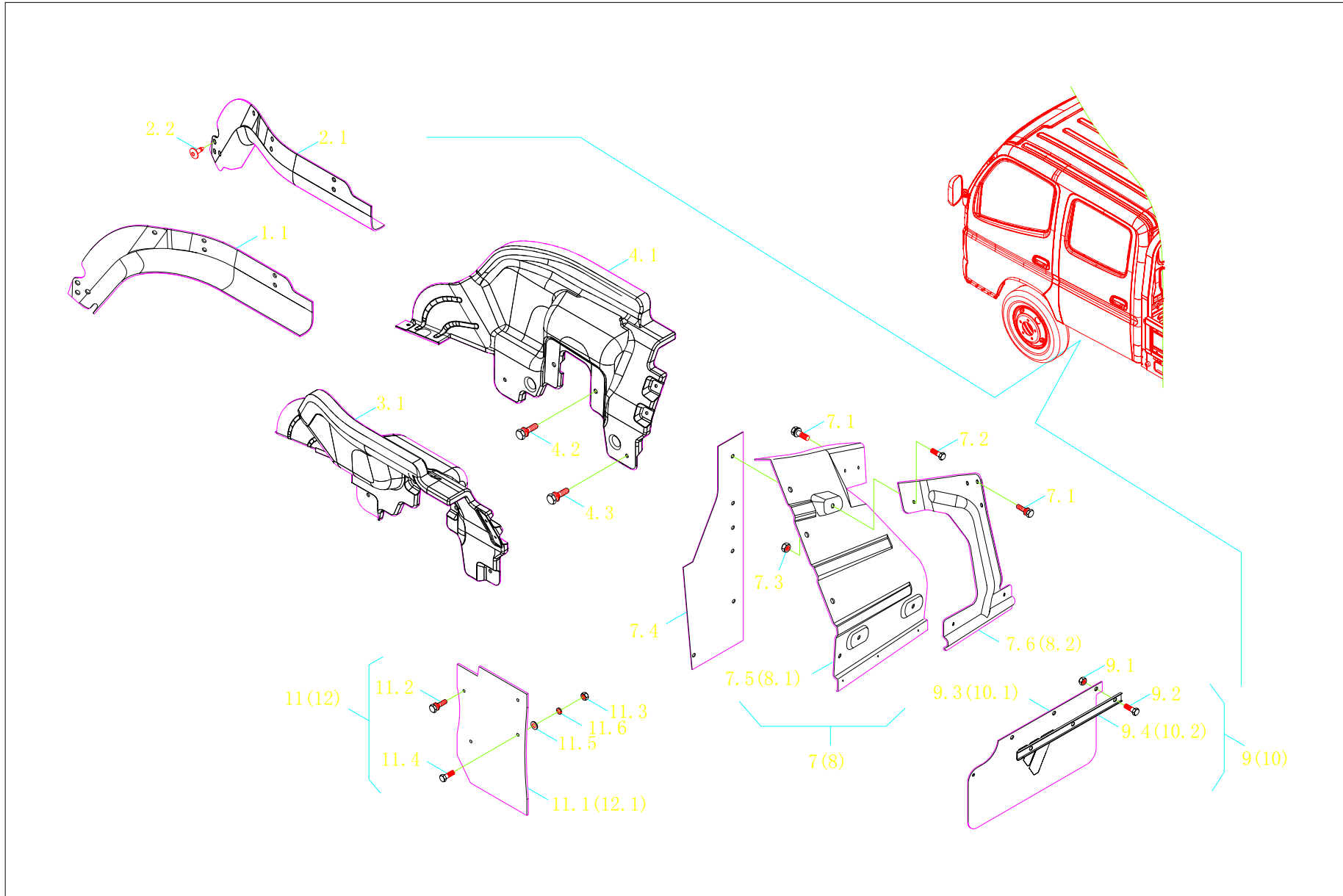

1SB1808430118 车轮挡泥板 1SB1808430118 wheel mudguard

标号 Order	零部件代号 Part No.	零部件名称	Part Name	适用车型及用量(件) Applied Vehicle Models and Quantity (Piece)					
				用量 Qty	适用车型 Models	用量 Qty	适用车型 Models	用量 Qty	适用车型 Models
	1SB1808430118	车轮挡泥板	Wheel mudguard	1	1043V8AE6-0DDA11				
1	1B18084300109	发动机左上连接板安装总成	Engine Left upper connecting plate mounting assy	1					
1.1	1B18084300095	发动机左上连接板	Engine Left upper connecting plate	1					
2	1B18084300110	发动机右上连接板安装总成	Engine right upper connecting plate mounting assy	1					
2.1	1B18084300096	发动机右上连接板	Engine right upper connecting plate	1					
2.2	1B18084300062	卡扣总成—挡泥板	Snap-button assy-mudguard	3					
3	1B18084300103	发动机左下挡泥板安装总成	Engine left lower mudguard mounting assy	1					
3.1	1B18084300099	发动机左下挡泥板总成	Engine Left lower mudguard assy	1					
4	1B18084300104	发动机右下挡泥板安装总成	Engine right lower mudguard mounting assy	1					
4.1	1B18084300100	发动机右下挡泥板总成	Engine right lower mudguard assy	1					
4.2	Q1460820F30	六角头螺栓、弹簧垫圈 和平垫组合件	Hexagon head bolt, spring washer and flat washer combination	3					
4.3	Q1460825F30	六角头螺栓、弹簧垫圈 和平垫组合件	Hexagon head bolt, spring washer and flat washer combination	1					
5	1B18084300016	左前轮挡泥板上延板安装总成	Left front wheel fender upper extension plate mounting assy	1					
6	1B18084300019	右前轮挡泥板上延板安装总成	Right front wheel fender upper extension plate mounting assy	1					
7	1B18084300027	左前轮后挡泥板安装总成	F.L. wheel rear mudguard mounting assy	1					
7.1	Q1460816	六角头螺栓、弹簧垫圈 和平垫组合件	Hexagon head bolt, spring washer and flat washer combination	5					
7.2	Q150B0820F30	六角头螺栓	Hexagon head bolt	3					
7.3	Q32008F30	六角法兰面螺母	Hexagon flange nut	3					
7.4	1B18084300026	边条	Sidebar	1					
7.5	1B18084300045	左前轮后挡泥板	F.L. wheel rear mudguard	1					

1SB1808430118 车轮挡泥板 1SB1808430118 wheel mudguard

标号 Order	零部件代号 Part No.	零部件名称	Part Name	适用车型及用量(件) Applied Vehicle Models and Quantity (Piece)					
				用量 Qty	适用车型 Models	用量 Qty	适用车型 Models	用量 Qty	适用车型 Models
7.6	1B18084300047	左前轮后挡泥板加强板	F.L. wheel rear mudguard reinforcement plate	1	1043V8AE6-0DDA11				
8	1B18084300028	右前轮后挡泥板安装总成	F.R. wheel rear mudguard mounting assy	1					
8.1	1B18084300046	右前轮后挡泥板	F.R. wheel rear mudguard	1					
8.2	1B18084300048	右前轮后挡泥板加强板	F.R. wheel rear mudguard reinforcement plate	1					
9	1B18084300057	左前轮防溅板安装总成	F.L. splasher mounting assy	1					
9.1	Q32006F30	六角法兰面螺母	Hexagon flange nut	4					
9.2	Q150B0616F30	六角头螺栓	Hexagon head bolt	4					
9.3	1B18084300059	左前轮防溅板	F.L. wheel splasher	1					
9.4	1B18084300061	前轮防溅板压板	Front wheel splasher pressure plate	1					
10	1B18084300058	右前轮防溅板安装总成	F.R. wheel splasher mounting assy	1					
10.1	1B18084300060	右前轮防溅板	F.R. wheel splasher	1					
10.2	1B18084300061	前轮防溅板压板	Front wheel splasher pressure plate	1					
11	1B18084300164	左前轮前挡泥皮安装总成	F.L. wheel mudguard mounting assy	1					
11.1	1B18084300162	左前轮前挡泥皮	F.L. wheel front mudguard	1					
11.2	Q1460825F30	六角头螺栓、弹簧垫圈 和平垫组合件	Hexagon head bolt, spring washer and flat washer combination	1					
11.3	Q340B08F30	1 型六角螺母	Hexagon nut- Type 1	1					
11.4	Q150B0616F30	六角头螺栓	Hexagon head bolt	2					
11.5	Q40206F30	大垫圈	Big washer	2					
11.6	Q40306F30	弹簧垫圈	Spring washer	2					
12	1B18084300165	右前轮前挡泥皮安装总成	F.R. wheel front mudguard mounting assy	1					
12.1	1B18084300163	右前轮前挡泥皮	F.R. wheel front mudguard	1					

1S10431010122 动力总成悬置 1S10431010122 Powertrain suspension

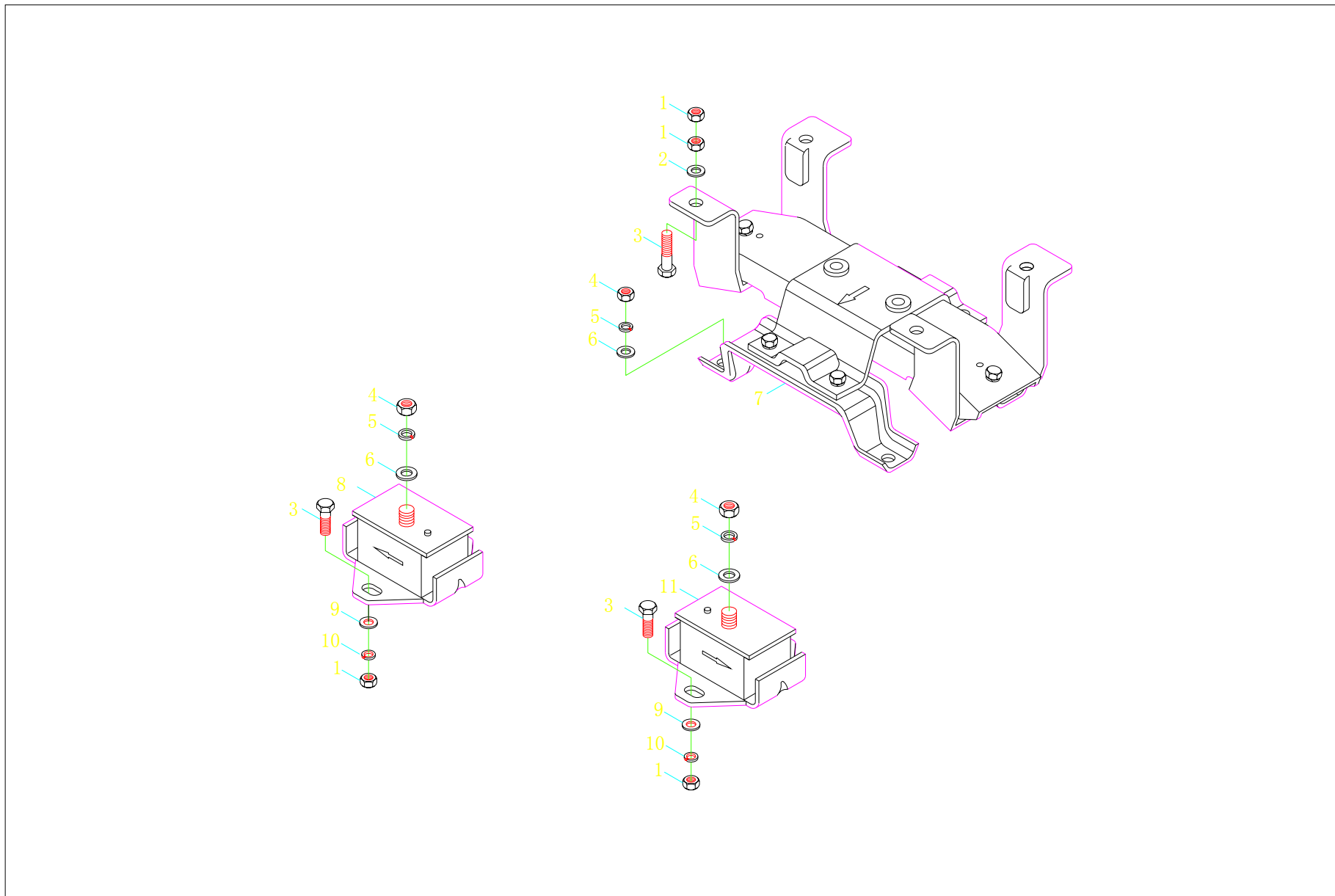

1S10431010122 动力总成悬置 1S10431010122 Powertrain suspension

标号 Order	零部件代号 Part No.	零部件名称	Part Name	适用车型及用量(件) Applied Vehicle Models and Quantity (Piece)					
				用量 Qty	适用车型 Models	用量 Qty	适用车型 Models	用量 Qty	适用车型 Models
1	Q340B10	1 型六角螺母	Hexagon nut- Type 1	8	1043V8JE6-0DDA11 1043V8JE6-0DZA11 1043V8PE6-0DDA11 1043V8AE6-0DDA11				
2	Q40210	大垫圈	Big washer	4					
3	Q150B1035	六角头螺栓	Hexagon head bolt	8					
4	Q341B12	1 型六角螺母-细牙	Hexagon nut - Type 1 (fine thread)	4					
5	Q40312	弹簧垫圈	Spring washer	6					
6	Q40112	平垫圈	Flat washer	6					
7	1104310100081	变速箱吊挂总成	Gear box hanging assy	1					
8	1104310100040	发动机前悬挂软垫总成(右)	Engine front mounting cushion assy (RH)	1					
9	Q40110	平垫圈	Flat washer	4					
10	Q40310	弹簧垫圈	Spring washer	8					
11	1104310100039	发动机前悬置软垫总成(左)	Engine front mounting cushion assy (LH)	1					



1S10592920105 前悬架 1S10592920105 Front suspension

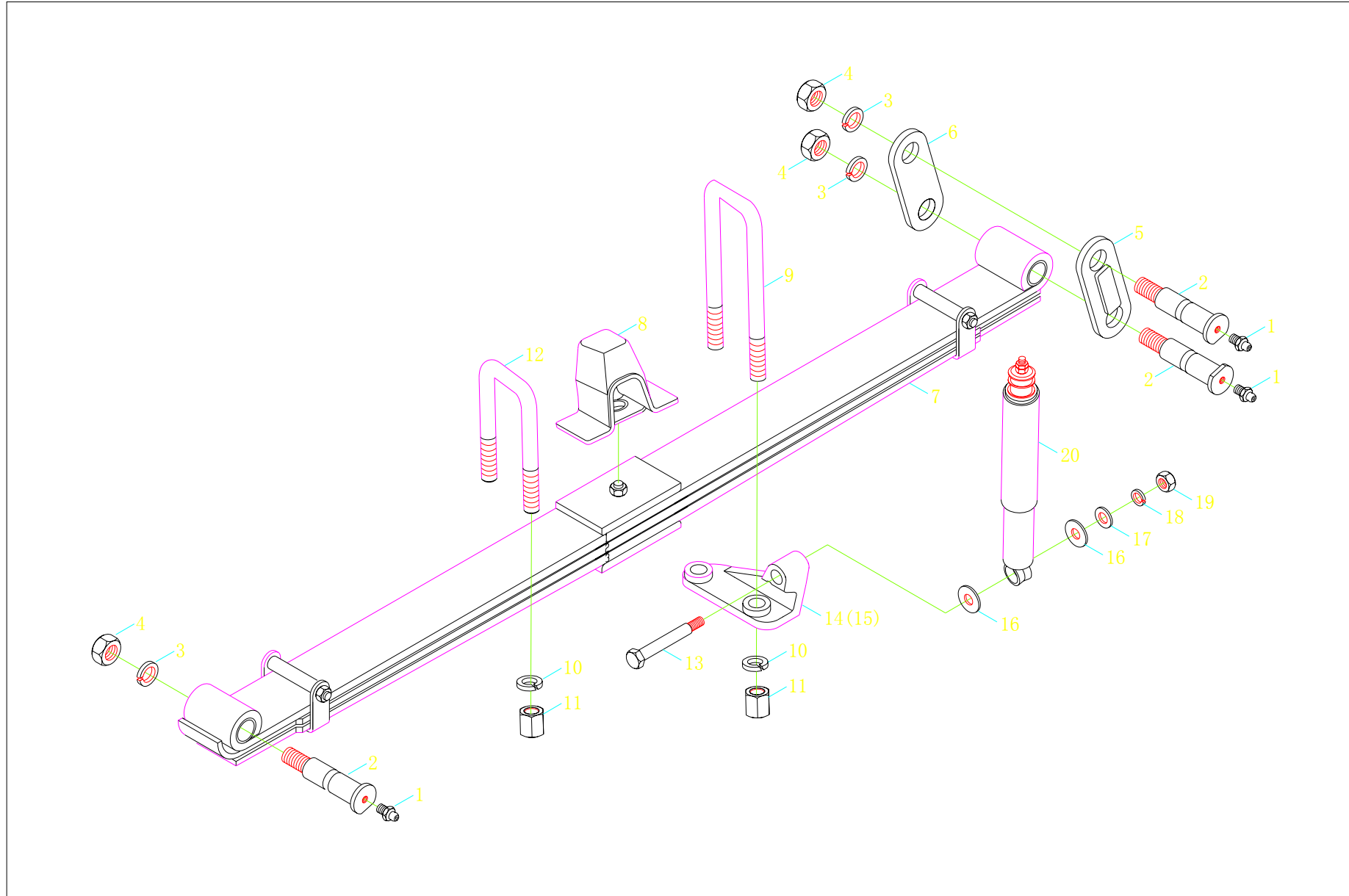

1S10592920105 前悬架 1S10592920105 Front suspension

标号 Order	零部件代号 Part No.	零部件名称	Part Name	适用车型及用量(件) Applied Vehicle Models and Quantity (Piece)						
				用量 Qty	适用车型 Models	用量 Qty	适用车型 Models	用量 Qty	适用车型 Models	
	1S10592920105	前悬架	Front suspension	1						
1	N7A8*1	油杯	Oil cup	6						
2	1103629200058	前板簧销	Front leaf spring pin	6						
3	Q40518	重型弹簧垫圈	Heavy-duty spring washer	6						
4	Q341B18	1 型六角螺母-细牙	Hexagon nut - Type 1 (fine thread)	6						
5	1103629200054	吊耳外板总成	Outer board assy, shackle	2						
6	1103629200057	吊耳内板	Inner board, shackle	2						
7	1105929200041	前钢板弹簧总成	Front leaf spring assy	2						
8	1104329200006	前缓冲块总成	Front oil feed pipe assy	2						
9	1104329200026	前簧骑马螺栓	"U" bolt, front leaf spring	2						
10	Q40516	重型弹簧垫圈	Heavy-duty spring washer	8	1043V8JE6-0DDA11					
11	Q363B16	螺母	Nut	8	1043V8JE6-0DZA11					
12	1104329200028	前簧骑马螺栓	"U" bolt, front leaf spring	2	1043V8PE6-0DDA11					
13	1104329200090	减振器下轴销	Shock absorber dowel	2	1043V8AE6-0DDA11					
14	1104329200070	左减振器下支架	Lower support of LH shock absorber	1						
15	1104329200072	右减振器下支架	Lower support of RH shock absorber	1						
16	1102929200011	减振器耳环橡胶衬套垫圈	Shock absorber ear ring rubber bush washer	2						
17	Q40116	平垫圈	Flat washer	2						
18	Q40312	弹簧垫圈	Spring washer	2						
19	Q341B12	1 型六角螺母-细牙	Hexagon nut - Type 1 (fine thread)	2						
20	1104329200038	前减振器总成带套	Front shock absorber assy with sleeve	2						

1S10592950102 后悬架 1S10592950102 Rear suspension

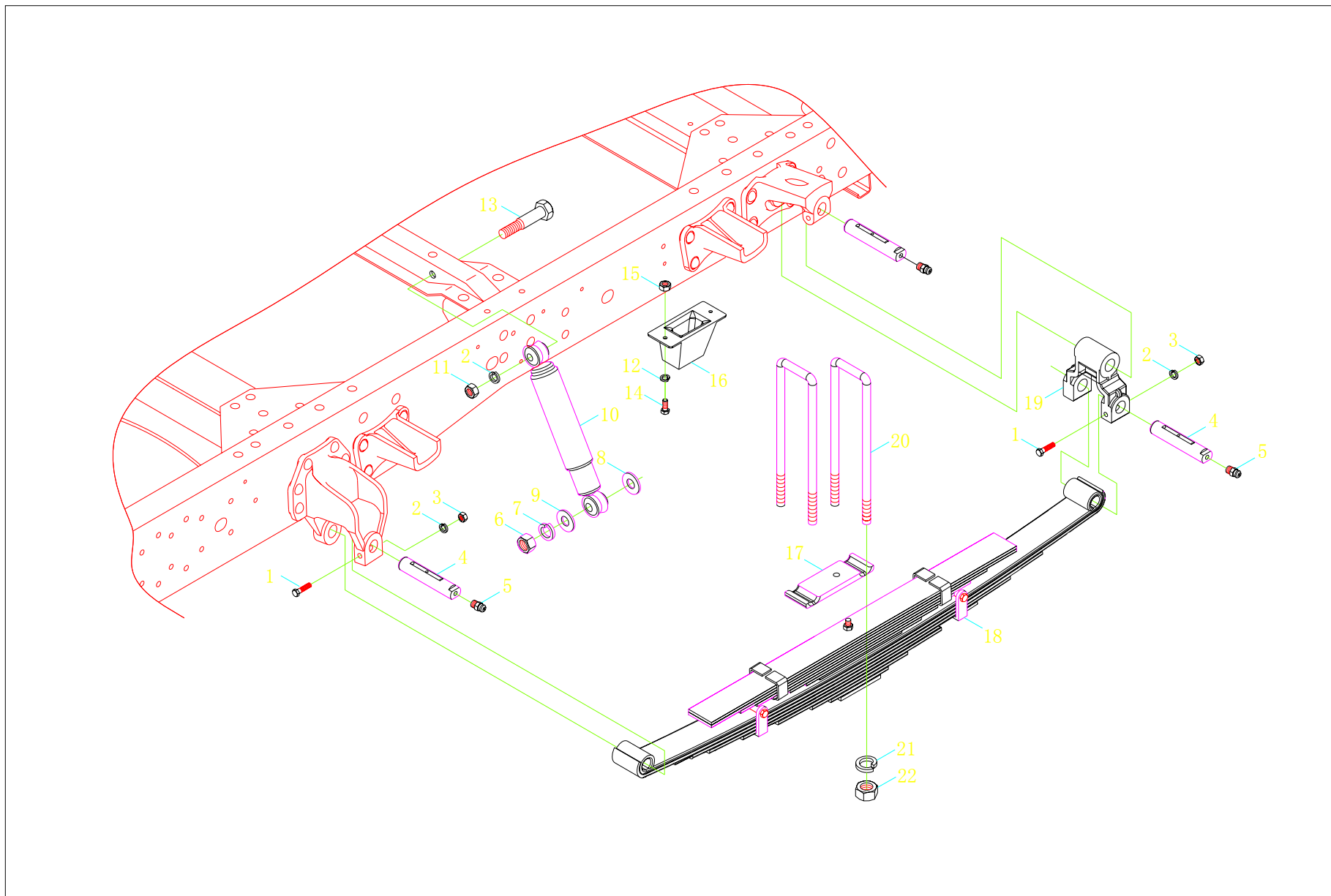

1S10592950102 后悬架 1S10592950102 Rear suspension

标号 Order	零部件代号 Part No.	零部件名称	Part Name	适用车型及用量(件) Applied Vehicle Models and Quantity (Piece)						
				用量 Qty	适用车型 Models	用量 Qty	适用车型 Models	用量 Qty	适用车型 Models	
	1S10592950102	后悬架	Front suspension	1						
1	Q151B1065	六角头螺栓-细牙	Hexagon head bolt-fine thread	6						
2	Q40310	弹簧垫圈	Spring washer	8						
3	Q341B10	1 型六角螺母-细牙	Hexagon nut - Type 1 (fine thread)	6						
4	1105929500023	钢板弹簧销	Leaf spring pin	6						
5	N7A10	直通式压注油杯	Forced filling oil cup, straight-through Type.	6						
6	Q341B12	1 型六角螺母-细牙	Hexagon nut - Type 1 (fine thread)	2						
7	Q40312	弹簧垫圈	Spring washer	2						
8	Q40116	平垫圈	Flat washer	2						
9	1102929200011	减振器耳环橡胶衬套垫圈	Shock absorber ear ring rubber bush washer	2						
10	1104329500030	后减振器带套总成	Rear shock absorber with sleeve assy	2	1043V8JE6-0DDA11					
11	Q341C10	1 型六角螺母-细牙	Hexagon nut - Type 1 (fine thread)	2	1043V8JE6-0DZA11					
12	Q40308	弹簧垫圈	Spring washer	4	1043V8PE6-0DDA11					
13	1103329500001	减振器销轴	Shock absorber axis pin	2	1043V8AE6-0DDA11					
14	Q150B0825	六角头螺栓	Hexagon head bolt	4						
15	Q341B08	1 型六角螺母-细牙	Hexagon nut - Type 1 (fine thread)	4						
16	1103629500005	后缓冲块总成	Rear buffer block assy	2						
17	1105929500012	后板簧压板	Rear leaf spring pressure plate	2						
18	1105929500010	后钢板弹簧总成	Rear leaf spring assy	2						
19	1105929500008	吊耳带套总成	Lifting eye with bush assy	2						
20	1104629500041	后簧骑马螺栓	"U" bolt, rear leaf spring	4						

1S10592950102 后悬架 1S10592950102 Rear suspension

标号 Order	零部件代号 Part No.	零部件名称	Part Name	适用车型及用量(件) Applied Vehicle Models and Quantity (Piece)						
				用量 Qty	适用车型 Models	用量 Qty	适用车型 Models	用量 Qty	适用车型 Models	
21	Q40520	弹簧垫圈	Spring washer	8	1043V8JE6-0DDA11 1043V8PE6-0DDA11 1043V8AE6-0DDA11 1043V8JE6-0DZA11					
22	Q363B20	六角厚螺母	Thick hex nut	8						



1S10333150102 备胎安装机构 1S10333150102 Spare tire mounting mechanism

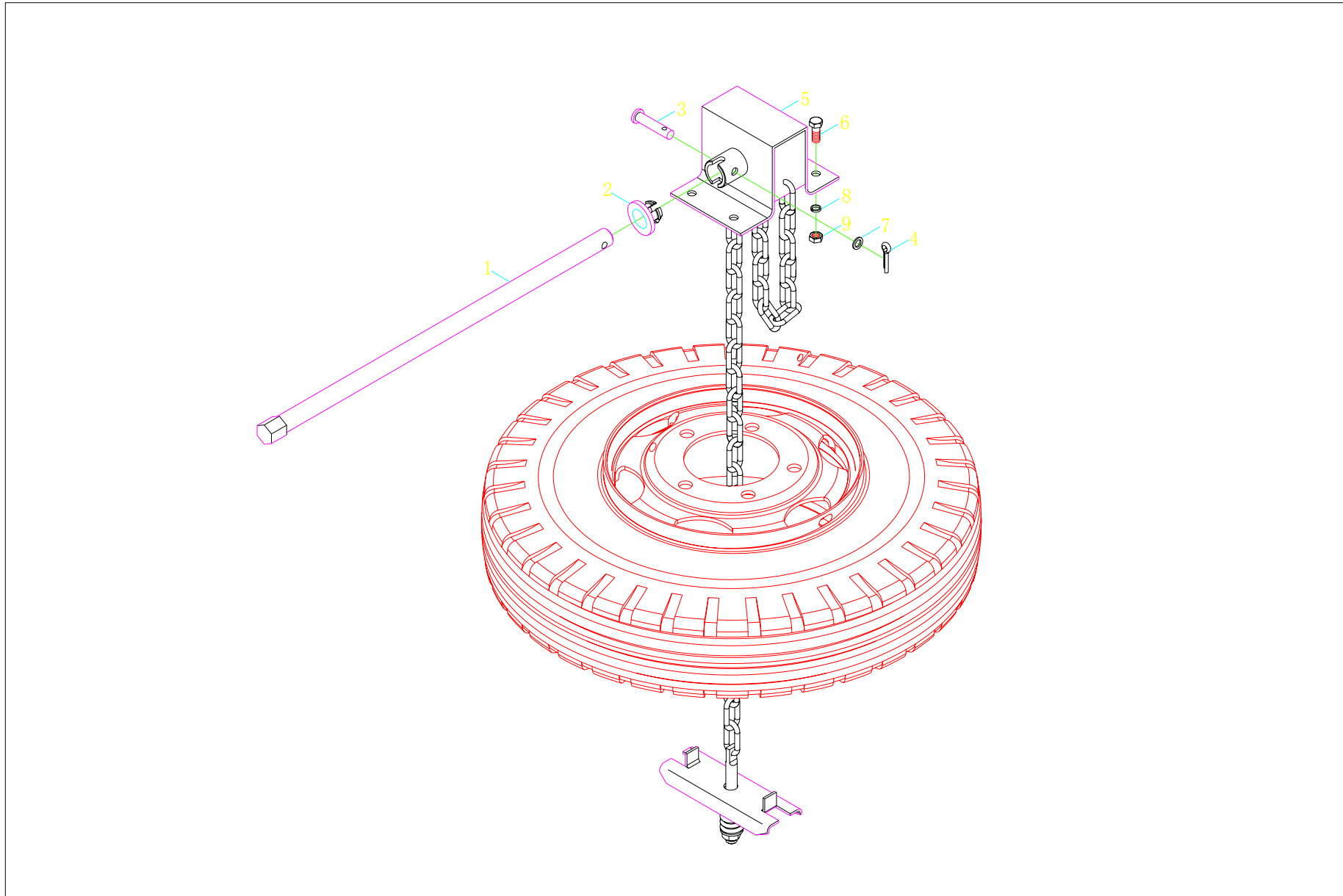

1S10333150102 备胎安装机构 1S10333150102 Spare tire mounting mechanism

标号 Order	零部件代号 Part No.	零部件名称	Part Name	适用车型及用量(件) Applied Vehicle Models and Quantity (Piece)					
				用量 Qty	适用车型 Models	用量 Qty	适用车型 Models	用量 Qty	适用车型 Models
1	1103631500009	摇杆总成	Rocker assy	1	1043V8JE6-0DDA11 1043V8JE6-0DZA11 1043V8PE6-0DDA11 1043V8AE6-0DDA11				
2	1106631500003	衬套	Bush	1					
3	Q5100840	销轴	Pin	1					
4	Q5002520	开口销	Cotter pin	1					
5	1103631500008	备胎紧固器总成	Spare tire tightener assy	1					
6	Q150B0820	六角头螺栓	Hexagon head bolt	4					
7	Q40108	平垫圈	Flat washer	1					
8	Q40308	弹簧垫圈	Spring washer	4					
9	Q340B08	1型六角螺母	Hexagon nut- Type 1	4					



1S10433400161 转向器及配件 1S10433400161 Steering gear and accessories

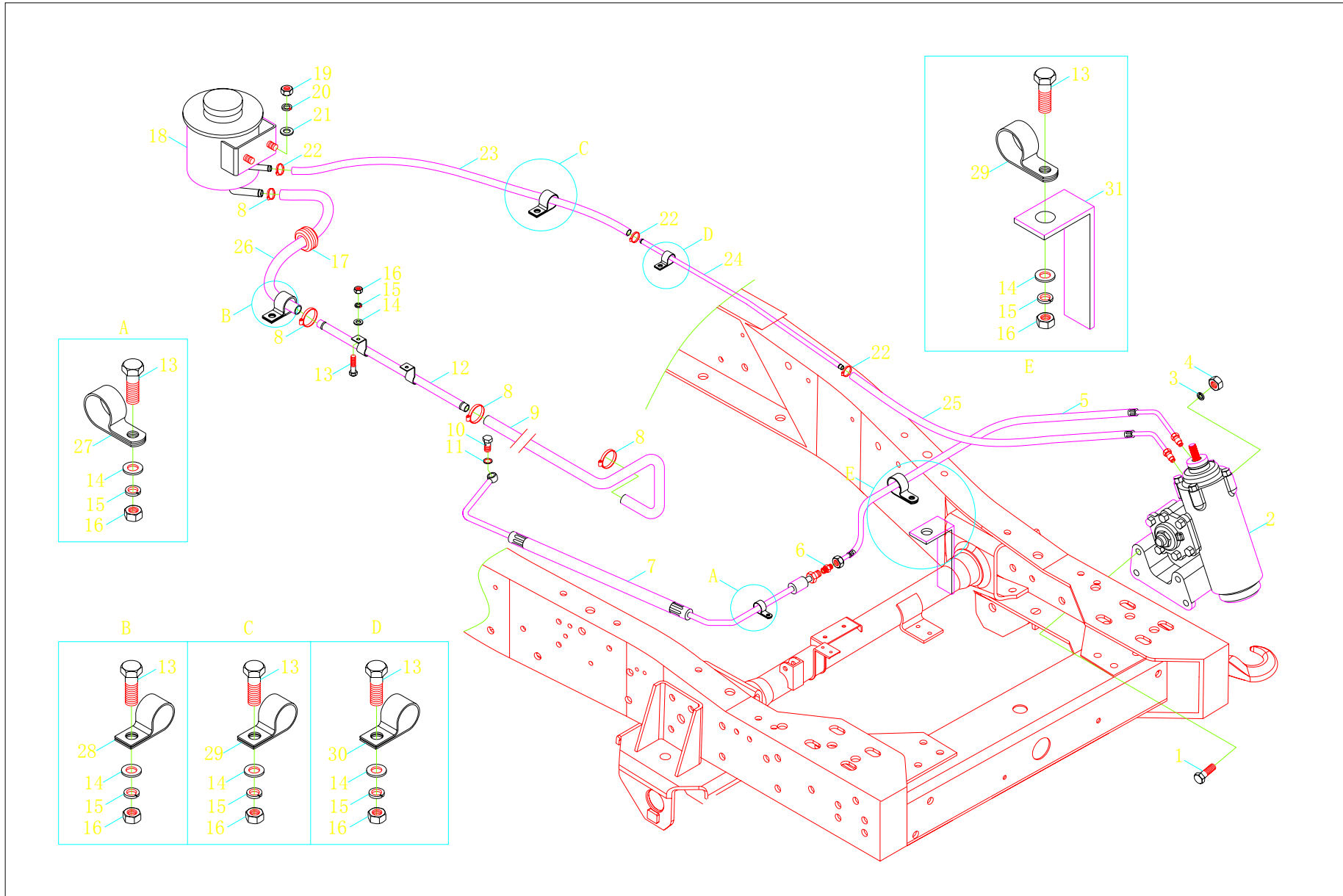

1S10433400161 转向器及附件 1S10433400161 Steering gear and accessories

标号 Order	零部件代号 Part No.	零部件名称	Part Name	适用车型及用量(件) Applied Vehicle Models and Quantity (Piece)					
				用量 Qty	适用车型 Models	用量 Qty	适用车型 Models	用量 Qty	适用车型 Models
1	Q150B1240	六角头螺栓	Hexagon head bolt	4	1043V8AE6-0DDA11				
2	1104334000013	转向器带摇臂总成	Steering gear with rocker arm assy	1					
3	Q40312	弹簧垫圈	Spring washer	4					
4	Q340B12	1 型六角螺母	Hexagon nut- Type 1	4					
5	1105934000003	高压油管 (一)	High-pressure oil pipe I	1					
6	Q80310	卡套式直通接头体	Ferrule-type straight joint body	1					
7	1104934000005	高压油管 (二)	High-pressure oil pipe II	1					
8	Q67627	B 型蜗杆传动式软管环箍	Worm drive type hose hoop-type B	4					
9	1104334000168	油泵进油管总成	Oil inlet pipe assy of oil pump	1					
10	1102734000019	空心螺栓	Hollow bolt	1					
11	1105934000026	组合密封垫圈(Φ16)	Combined seal gasket (Φ16)	2					
12	1104334000171	进油管总成 1	Oil inlet pipe assy 1	1					
13	Q150B0620	六角头螺栓	Hexagon head bolt	9					
14	Q40106	平垫圈	Flat washer	9					
15	Q40306	弹簧垫圈	Spring washer	9					
16	Q340B06	1 型六角螺母	Hexagon nut- Type 1	9					
17	1102211400053	后横梁穿线圈	Ring for wire-threading, rear cross member	1					
18	1104134000015	转向油罐总成	Steering reservoir assy	1					
19	Q340B08	1 型六角螺母	Hexagon nut- Type 1	2					
20	Q40308	弹簧垫圈	Spring washer	2					

1S10433400161 转向器及附件 1S10433400161 Steering gear and accessories

标号 Order	零部件代号 Part No.	零部件名称	Part Name	适用车型及用量(件) Applied Vehicle Models and Quantity (Piece)					
				用量 Qty	适用车型 Models	用量 Qty	适用车型 Models	用量 Qty	适用车型 Models
21	Q40108	平垫圈	Flat washer	2	1043V8AE6-0DDA11				
22	Q67522	A型蜗杆传动式软管环箍	Worm drive type hose hoop-type A	2					
23	1104334000175	低压油管总成	Lower pressure oil pipe assy	1					
24	1106934000092	低压油管 2	Lower pressure oil pipe 2	1					
25	1108934000019	低压油管总成 1	Lower pressure oil pipe assy 1	1					
26	1104334000172	油泵进油管总成 2	Oil inlet pipe assy 2 of oil pump	1					
27	Q68116F4	单管夹	Single pipe clamp	1					
28	Q68625F4	单管夹片	Single pipe clamp	2					
29	Q68618F4	单管夹片	Single pipe clamp	1					
30	Q68610F4	单管夹片	Single pipe clamp	2					
31	1105934000010	油管支架	Oil pipe support	1					



1S10493400112 转向器及附件 1S10493400112 Steering gear and accessories

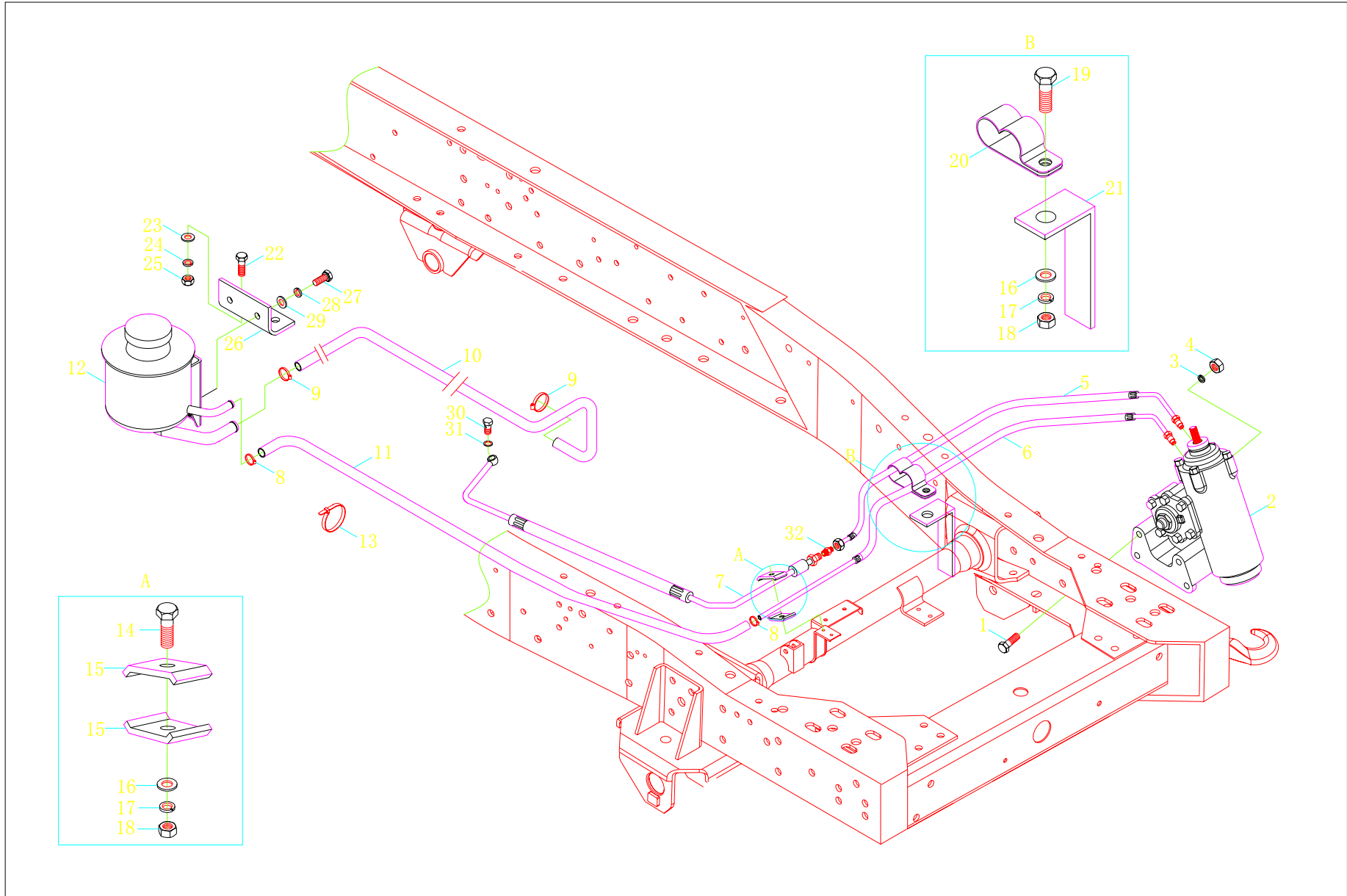

1S10493400112 转向器及附件 1S10493400112 Steering gear and accessories

标号 Order	零部件代号 Part No.	零部件名称	Part Name	适用车型及用量(件) Applied Vehicle Models and Quantity (Piece)					
				用量 Qty	适用车型 Models	用量 Qty	适用车型 Models	用量 Qty	适用车型 Models
1	Q150B1240	六角头螺栓	Hexagon head bolt	4	1043V8JE6-0DDA11 1043V8JE6-0DZA11 1043V8PE6-0DDA11				
2	1104334000013	转向器带摇臂总成	Steering gear with rocker arm assy	1					
3	Q40312	弹簧垫圈	Spring washer	4					
4	Q340B12	1 型六角螺母	Hexagon nut- Type 1	4					
5	1105934000003	高压油管 (一)	High-pressure oil pipe I	1					
6	1105934000007	低压油管总成 (一)	Lower pressure oil pipe assy I	1					
7	1104934000005	高压油管 (二)	High-pressure oil pipe II	1					
8	Q67522	A 型蜗杆传动式软管环箍	Worm drive type hose hoop-type A	2					
9	Q67627	B 型蜗杆传动式软管环箍	Worm drive type hose hoop-type B	2					
10	1104934000006	油泵进油管总成	Oil inlet pipe assy of oil pump	1					
11	1105934000008	低压油管总成 (二)	Lower pressure oil pipe assy II	1					
12	1105934000009	转向油罐总成	Steering reservoir assy	1					
13	Q67407200	塑料紧固带	Plastic tightening belt	6					
14	Q150B0630	六角头螺栓	Hexagon head bolt	1					
15	1105934000002	双管夹片	Dual-pipe clamp	2					
16	Q40106	平垫圈	Flat washer	2					
17	Q40306	弹簧垫圈	Spring washer	2					
18	Q340B06	1 型六角螺母	Hexagon nut- Type 1	2					
19	Q150B0620	六角头螺栓	Hexagon head bolt	1					
20	1105934000011	双管夹片	Dual-pipe clamp	1					
21	1105934000010	油管支架	Oil pipe support	1					

1S10493400112 转向器及配件 1S10493400112 Steering gear and accessories

标号 Order	零部件代号 Part No.	零部件名称	Part Name	适用车型及用量(件) Applied Vehicle Models and Quantity (Piece)					
				用量 Qty	适用车型 Models	用量 Qty	适用车型 Models	用量 Qty	适用车型 Models
22	Q150B1025	六角头螺栓	Hexagon head bolt	2	1043V8JE6-0DDA11 1043V8JE6-0DZA11 1043V8PE6-0DDA11				
23	Q40110	平垫圈	Flat washer	2					
24	Q40310	弹簧垫圈	Spring washer	2					
25	Q340B10	1 型六角螺母	Hexagon nut- Type 1	2					
26	1105934000005	油罐支架	Oil tank support	1					
27	Q150B0822	六角头螺栓	Hexagon head bolt	2					
28	Q40308	弹簧垫圈	Spring washer	2					
29	Q40108	平垫圈	Flat washer	2					
30	1102734000019	空心螺栓	Hollow bolt	1					
31	1105934000026	组合密封垫圈(Φ16)	Combined seal gasket (Φ16)	2					
32	Q80310	卡套式直通接头体	Ferrule-type straight joint body	1					



1S10493420109 转向传动装置 1 1S10493420109 Steering gear device 1

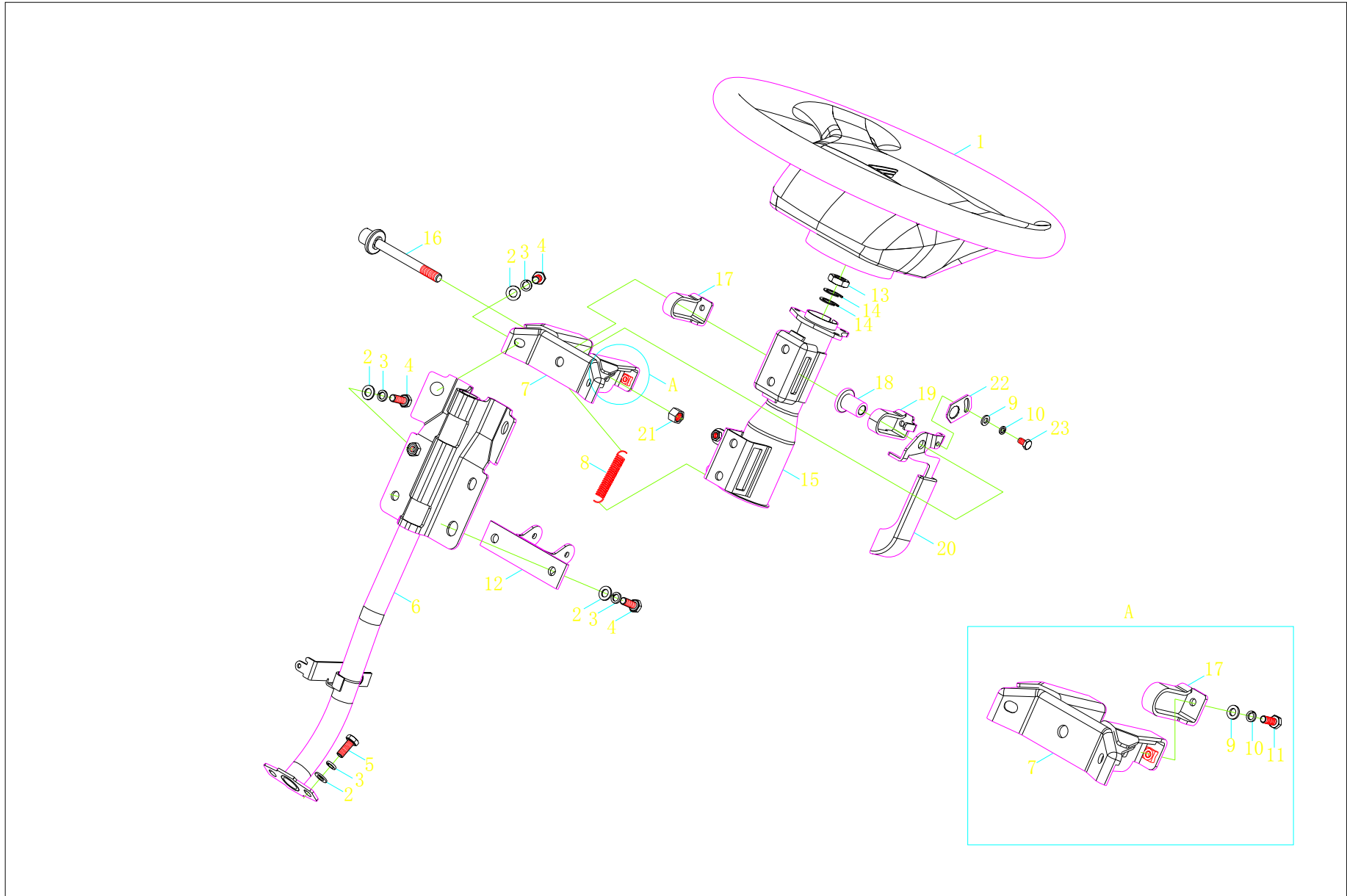

1S10493420109 转向传动装置 2 1S10493420109 Steering gear device 2

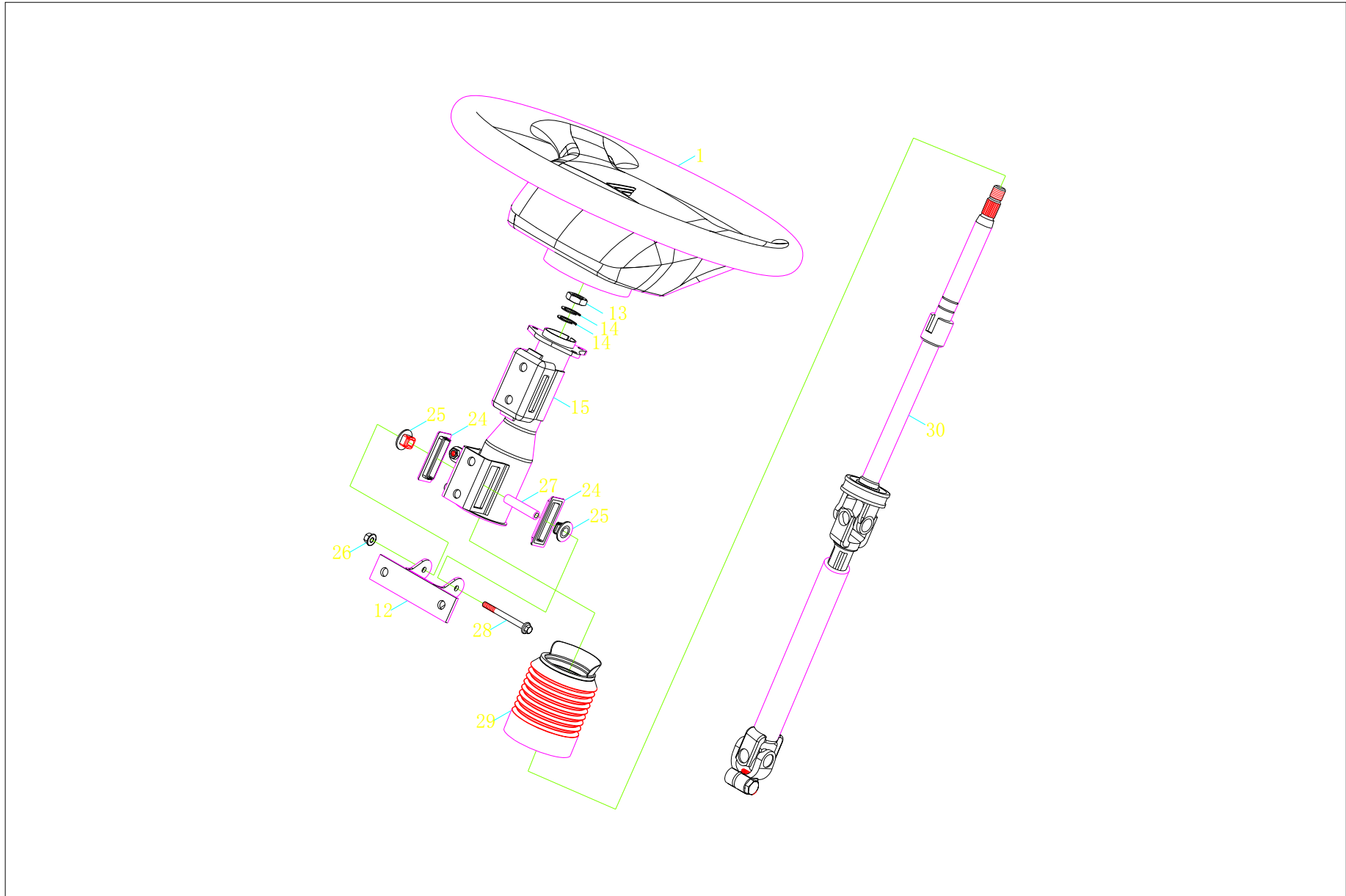

1S10493420109 转向传动装置 1S10493420109 Steering gear device

标号 Order	零部件代号 Part No.	零部件名称	Part Name	适用车型及用量(件) Applied Vehicle Models and Quantity (Piece)					
				用量 Qty	适用车型 Models	用量 Qty	适用车型 Models	用量 Qty	适用车型 Models
	1S10493420109	转向传动装置	Steering gear device	1					
1	1104934200111	转向盘带喇叭按钮总成	Steering wheel with horn button assy	1					
2	Q40108	平垫圈	Flat washer	8					
3	Q40308	弹簧垫圈	Spring washer	8					
4	Q150B0822	六角头螺栓	Hexagon head bolt	6					
5	Q174B0820	螺栓	Bolt	2					
6	1104934200125	转向管柱支架焊合	Steering column bracket welded-on	1					
7	1104934200115	转向可调支架焊合	Steering adjustable bracket welded-on	1					
8	1104934200136	弹簧	Spring	1					
9	Q40106	平垫圈	Flat washer	3					
10	Q40306	弹簧垫圈	Spring washer	3	1043V8JE6-0DDA11 1043V8JE6-0DZA11 1043V8PE6-0DDA11 1043V8AE6-0DDA11				
11	Q150B0616	六角头螺栓	Hexagon head bolt	2					
12	1104934200120	下调整支架焊合	Lower adjusting bracket welded-on	1					
13	Q351C14	螺母	Nut	1					
14	1104934200143	挡圈	Retainer ring	2					
15	1104934200150	转向管柱焊合	Steering column welded-on	1					
16	1104934200130	锁紧螺栓	Locking bolt	1					
17	1104934200132	右限位支架	RH check bracket	1					
18	1104934200131	锁紧套	Locking sleeve	1					
19	1104934200133	左限位支架	LH check bracket	1					
20	1104934200140	调整手柄	Adjusting handle	1					

1S10493420109 转向传动装置 1S10493420109 Steering gear device

标号 Order	零部件代号 Part No.	零部件名称	Part Name	适用车型及用量(件) Applied Vehicle Models and Quantity (Piece)					
				用量 Qty	适用车型 Models	用量 Qty	适用车型 Models	用量 Qty	适用车型 Models
21	1104934200135	螺母	Nut	1	1043V8JE6-0DDA11 1043V8JE6-0DZA11 1043V8PE6-0DDA11 1043V8AE6-0DDA11				
22	1104934200134	防松垫片	Anti-loose washer	1					
23	Q150B0610	六角头螺栓	Hexagon head bolt	1					
24	1104934200156	固定垫圈	Fixed washer	2					
25	1104934200157	滑块	Slide block	2					
26	Q33006	全金属六角法兰面锁紧螺母	Full metal hexagon flange locking-nut	1					
27	1104934200158	滑动轴	Sliding axle	1					
28	Q1840665	六角法兰面螺栓	Hexagon flange bolt	1					
29	1104934200191	防尘套	Dust boot	1					
30	1104934200160	转向传动轴总成	Steering propeller shaft assy	1					



1S10433560144 制动管路（底盘）1 1S10433560144 Brake pipeline (chassis) 1

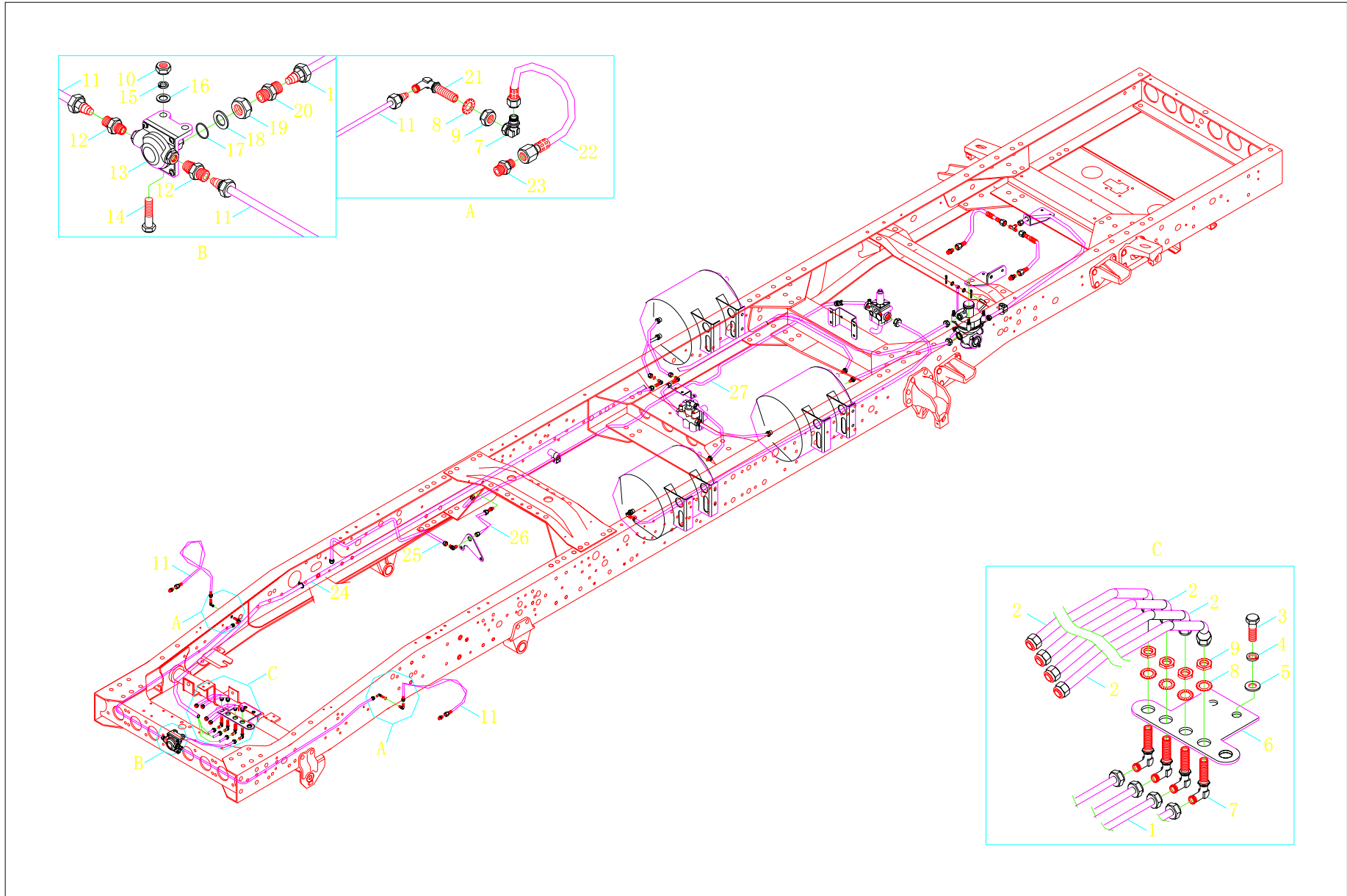

1S10433560144 制动管路（底盘）2 1S10433560144 Brake pipeline (chassis) 2

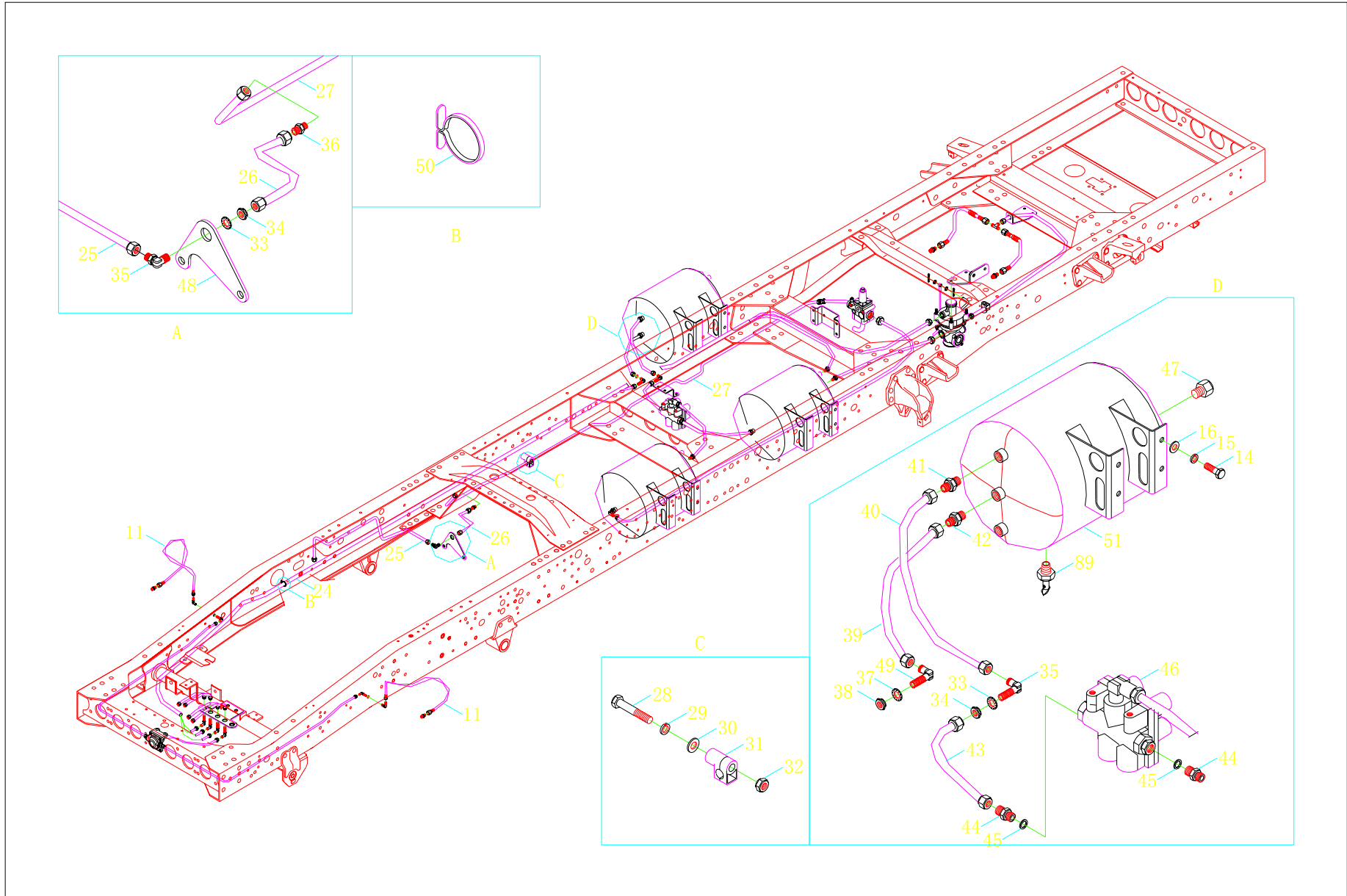

1S10433560144 制动管路（底盘）3 1S10433560144 Brake pipeline (chassis) 3

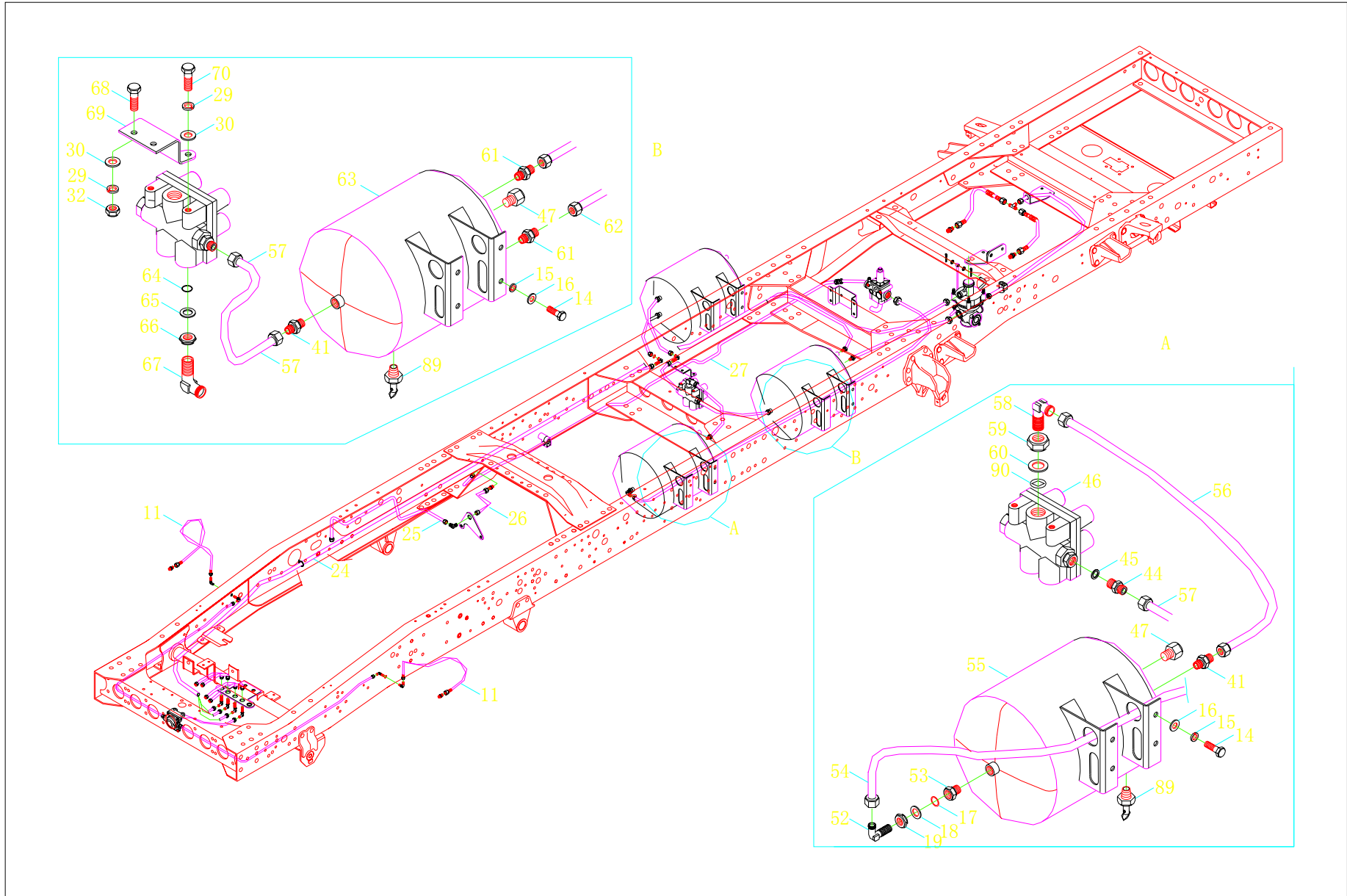

1S10433560144 制动管路（底盘）4 1S10433560144 Brake pipeline (chassis) 4

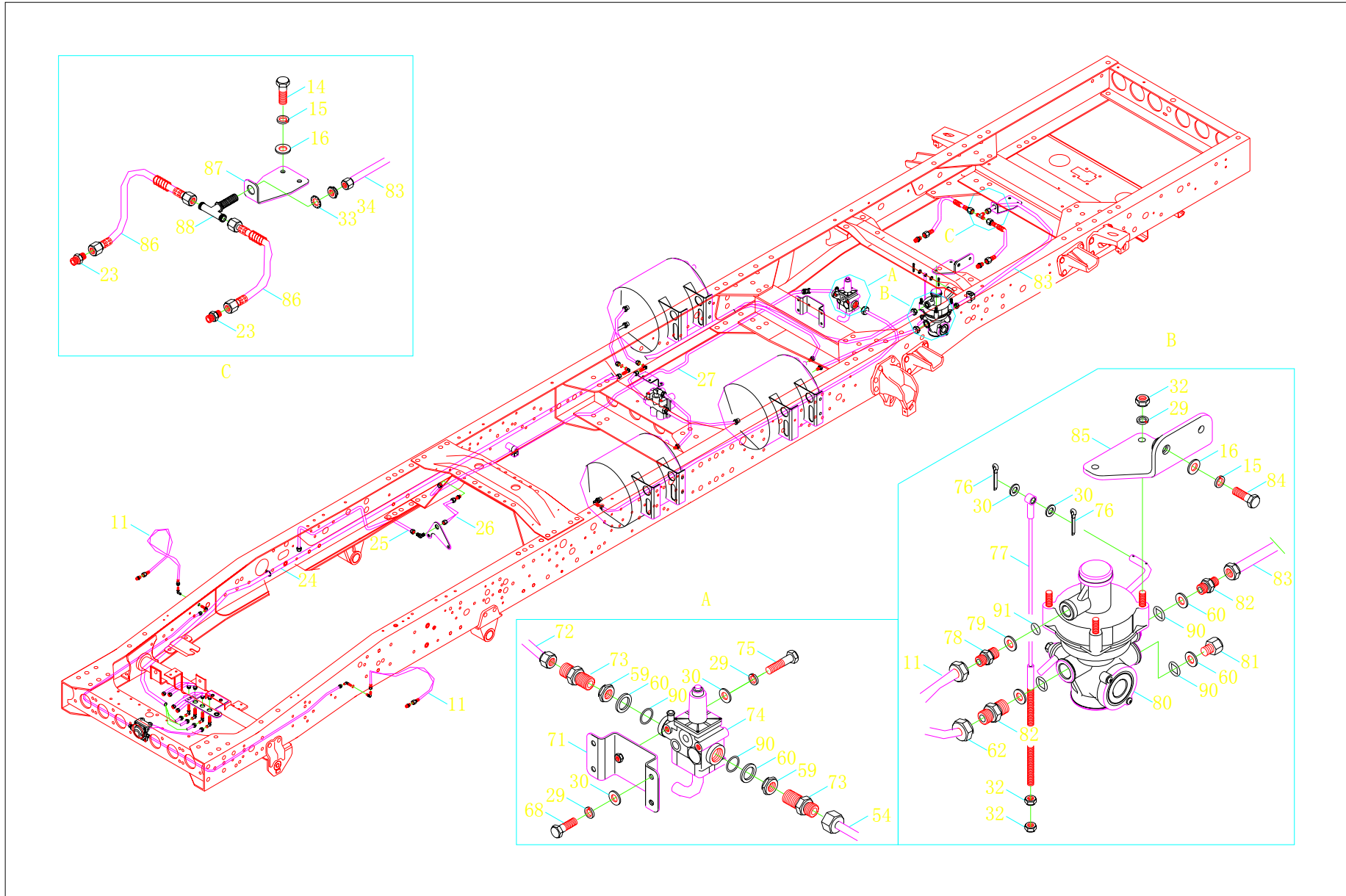

1S10433560144 制动管路（底盘） 1S10433560144 Brake pipeline (chassis)

标号 Order	零部件代号 Part No.	零部件名称	Part Name	适用车型及用量(件) Applied Vehicle Models and Quantity (Piece)					
				用量 Qty	适用车型 Models	用量 Qty	适用车型 Models	用量 Qty	适用车型 Models
1	1104335600319	快放阀-连接胶管尼龙管总成	Nylon pipe assy connecting quick release valve to rubber pipe	1	1043V8JE6-0DDA11 1043V8JE6-0DZA11 1043V8PE6-0DDA11 1043V8AE6-0DDA11				
2	1104335600701	联接胶管总成	Connecting rubber pipe assy	4					
3	Q150B0612	六角头螺栓	Hexagon head bolt	2					
4	Q40306	弹簧垫圈	Spring washer	2					
5	Q40106	平垫圈	Flat washer	2					
6	1104335600290	支架	Support	1					
7	1104635600011	卡套式隔壁直角接头体(一)	Ferrule-type bulkhead straight joint body (I)	6					
8	Q41214	外锯齿锁紧垫圈	External sawtoothed locking washer	6					
9	Q351B14	六角薄螺母—细牙	Hexagon thin nut-fine thread	6					
10	Q340B10	1型六角螺母	Hexagon nut- Type 1	2					
11	1104335600257	快放阀-前制动尼龙管总成	Nylon pipe assy connecting quick release valve to front brake	2					
12	1104635600071	卡套式锥螺纹直通接头体(六)	Ferrule-type taper threaded straight joint body (VI)	2					
13	1104635600007	快放阀	Quick release valve	1					
14	Q150B1025	六角头螺栓	Hexagon head bolt	16					
15	Q40310	弹簧垫圈	Spring washer	18					
16	Q40110	平垫圈	Flat washer	18					
17	1104635600056	O型密封圈 18	O-ring seal 18mm	2					
18	1104635600029	密封垫	Seal gasket	2					
19	Q80218	卡套式管接头用六角薄螺母	Hexagon thin nut, Ferrule type pipe connector	2					
20	1104635600020	卡套式隔壁直通接头体(二)	Ferrule-type bulkhead Straight joint body (II)	1					

1S10433560144 制动管路（底盘） 1S10433560144 Brake pipeline (chassis)

标号 Order	零部件代号 Part No.	零部件名称	Part Name	适用车型及用量(件) Applied Vehicle Models and Quantity (Piece)					
				用量 Qty	适用车型 Models	用量 Qty	适用车型 Models	用量 Qty	适用车型 Models
21	1104635600014	接头	Joint	2	1043V8JE6-0DDA11 1043V8JE6-0DZA11 1043V8PE6-0DDA11 1043V8AE6-0DDA11				
22	1104335600297	联接胶管总成	Connecting rubber pipe assy	2					
23	1104635600008	卡套式锥螺纹直通接头体(一)	Ferrule-type taper threaded straight joint body (I)	4					
24	1104935600335	制动尼龙管束总成	Brake nylon pipe assy	1					
25	1104335600267	空压机钢管总成	Air compressor steel pipe assy	1					
26	1106935600048	连接胶管总成	Connecting rubber pipe assy	1					
27	1104335600490	调压阀钢管总成	Steel pipe assy of regulation valve	1					
28	Q150B0860	六角头螺栓	Hexagon head bolt	6					
29	Q40308	弹簧垫圈	Spring washer	18					
30	Q40108	平垫圈	Flat washer	18					
31	1104635600061	一管夹组件	Single pipe clamp module	6					
32	Q340B08	1 型六角螺母	Hexagon nut- Type 1	12					
33	Q41218	外锯齿锁紧垫圈	External sawtoothed locking washer	3					
34	Q351B18	六角薄螺母-细牙	Hexagon thin nut-fine thread	3					
35	1104635600021	卡套式隔壁直角接头体(二)	Ferrule-type bulkhead right-angle joint body (II)	2					
36	1104635600012	卡套式直通接头体	Ferrule-type straight joint body	2					
37	Q41216	外锯齿锁紧垫圈	External sawtoothed locking washer	1					
38	Q351B16	六角薄螺母-细牙	Hexagon thin nut-fine thread	1					
39	1104335600415	前储气筒尼龙管总成 2	Nylon pipe assy 2 of front air reservoir	1					
40	1104335600184	前储气筒尼龙管总成 1	Nylon pipe assy 1 of front air reservoir	1					
41	1104635600015	卡套式锥螺纹直通接头体(三)	Ferrule-type taper threaded Straight joint body (III)	4					

1S10433560144 制动管路（底盘） 1S10433560144 Brake pipeline (chassis)

标号 Order	零部件代号 Part No.	零部件名称	Part Name	适用车型及用量(件) Applied Vehicle Models and Quantity (Piece)					
				用量 Qty	适用车型 Models	用量 Qty	适用车型 Models	用量 Qty	适用车型 Models
42	1104635600010	卡套式锥螺纹直通接头体(二)	Ferrule-type taper threaded straight joint body (II)	1	1043V8JE6-0DDA11 1043V8JE6-0DZA11 1043V8PE6-0DDA11 1043V8AE6-0DDA11				
43	1104935600331	四回路-前储气筒尼龙管总成	Four-circuit-front air reservoir nylon pipe assy	1					
44	1105335600011	卡套式端直通接头体	Ferrule-type straight joint body	2					
45	1104635900014	紫铜平垫	Copper flat washer	2					
46	1106935600222	四回路保护阀总成	Four-circuit protection valve assy	1					
47	1104635600059	六角头锥形螺塞	Hexagon tapered plug screw	3					
48	1104335600210	空压机钢管支架	Steel pipe support of air compressor	1					
49	1104335600193	卡套式隔壁直角接头体	Ferrule-type bulkhead right-angle joint body	1					
50	1102936200061	线卡子 1	Wire clip 1	12					
51	1104335600486	储气筒总成	Air reservoir assy	1					
52	1104635600009	卡套式端直角接头体	Ferrule-type end right-angle joint body	1					
53	1104635600022	锥螺纹直通接头体	Taper threaded straight joint body	1					
54	1104935600334	调压阀-主储气筒尼龙管总成	Nylon pipe assy connecting regulation valve to main air reservoir	1					
55	1106935600201	储气筒焊合总成	Air reservoir welded-on assy	1					
56	1104935600332	主储气筒-四回路尼龙管总成	Nylon pipe assy connecting main air reservoir to four circuit	1					
57	1104935600330	四回路-后储气筒尼龙管总成	Nylon pipe assy connecting four-circuit to front air reservoir	1					
58	1104335600172	卡套式隔壁直角接头体	Ferrule-type bulkhead right-angle joint body	1					
59	Q80222	卡套式管接头用六角薄螺母	Hexagon thin nut, Ferrule type pipe connector	3					
60	1417035600120	密封垫	Seal gasket	6					
61	1104635600019	卡套式锥螺纹直通接头体(五)	Ferrule-type taper threaded Straight joint body (V)	1					

1S10433560144 制动管路（底盘） 1S10433560144 Brake pipeline (chassis)

标号 Order	零部件代号 Part No.	零部件名称	Part Name	适用车型及用量(件) Applied Vehicle Models and Quantity (Piece)					
				用量 Qty	适用车型 Models	用量 Qty	适用车型 Models	用量 Qty	适用车型 Models
62	1105335600023	继动阀-后储气筒尼龙管总成	Nylon pipe assy connecting relay valve to rear air reservoir	1	1043V8JE6-0DDA11 1043V8JE6-0DZA11 1043V8PE6-0DDA11 1043V8AE6-0DDA11				
63	1106935600204	储气筒焊合总成	Air reservoir welded-on assy	1					
64	1104635900011	O型密封圈 16	O-ring seal 16mm	1					
65	1104635900010	密封垫	Seal gasket	1					
66	Q80216	六角薄螺母—细牙	Hexagon thin nut-fine thread	1					
67	1106635600039	直角接头体(二)	Right angle joint body (II)	1					
68	Q150B0825	六角头螺栓	Hexagon head bolt	6					
69	13076356X0089	四回路保护阀支架	Four-circuit protection valve assy	1					
70	Q150B0816	六角头螺栓	Hexagon head bolt	2					
71	1105935600153	调压阀支架焊合	Regulation valve support welded-on	1					
72	1104935600171	连接胶管总成	Connecting rubber pipe assy	1					
73	1105335600008	卡套式端直通接头体	Ferrule-type straight joint body	2					
74	1104335600149	调压阀总成	Regulation valve assy	1					
75	Q150B0875	六角头螺栓	Hexagon head bolt	2					
76	Q5001620	开口销	Cotter pin	2					
77	1114135629002	拉丝总成-感载阀	Cable assy, load sensitive valve	1					
78	1417035600176	卡套式端直通变径接头	Ferrule-type straight reducing joint	1					
79	1417035600121	密封垫	Seal gasket	1					
80	1104935600188	感载比例阀总成	Load-sensing proportion valve assy	1					
81	Q617B22	六角头螺塞	Hexagon head bolt	1					
82	1417035600174	卡套式端直通异径接头体	Ferrule-type straight reducing joint body	2					

1S10433560144 制动管路（底盘） 1S10433560144 Brake pipeline (chassis)

标号 Order	零部件代号 Part No.	零部件名称	Part Name	适用车型及用量(件) Applied Vehicle Models and Quantity (Piece)					
				用量 Qty	适用车型 Models	用量 Qty	适用车型 Models	用量 Qty	适用车型 Models
83	1104335600299	调压阀-湿储气筒尼龙管总成	Nylon pipe assy connecting regulation valve to wet air reservoir	1	1043V8JE6-0DDA11 1043V8JE6-0DZA11 1043V8PE6-0DDA11 1043V8AE6-0DDA11				
84	Q150B1035	六角头螺栓	Hexagon head bolt	2					
85	1104935600192	感载比例阀支架	Load-sensing proportion valve support	1					
86	1104635600033	后气室胶管总成	Rear air chamber rubber pipe assy	2					
87	1104935600191	三通支架总成	Tee support assy	1					
88	1105335600013	卡套式隔壁三通接头体	Ferrule-type bulkhead Tee joint body	1					
89	1104635600006	放水阀	Drain valve	3					
90	NMO20.0X2.65G	O型密封圈	O-ring seal	6					
91	NMO14×2.65G	O型橡胶密封圈	Rubber O-ring seal	1					



1S10433590112 制动管路（车身） 1S10433590112 Brake pipeline (body)

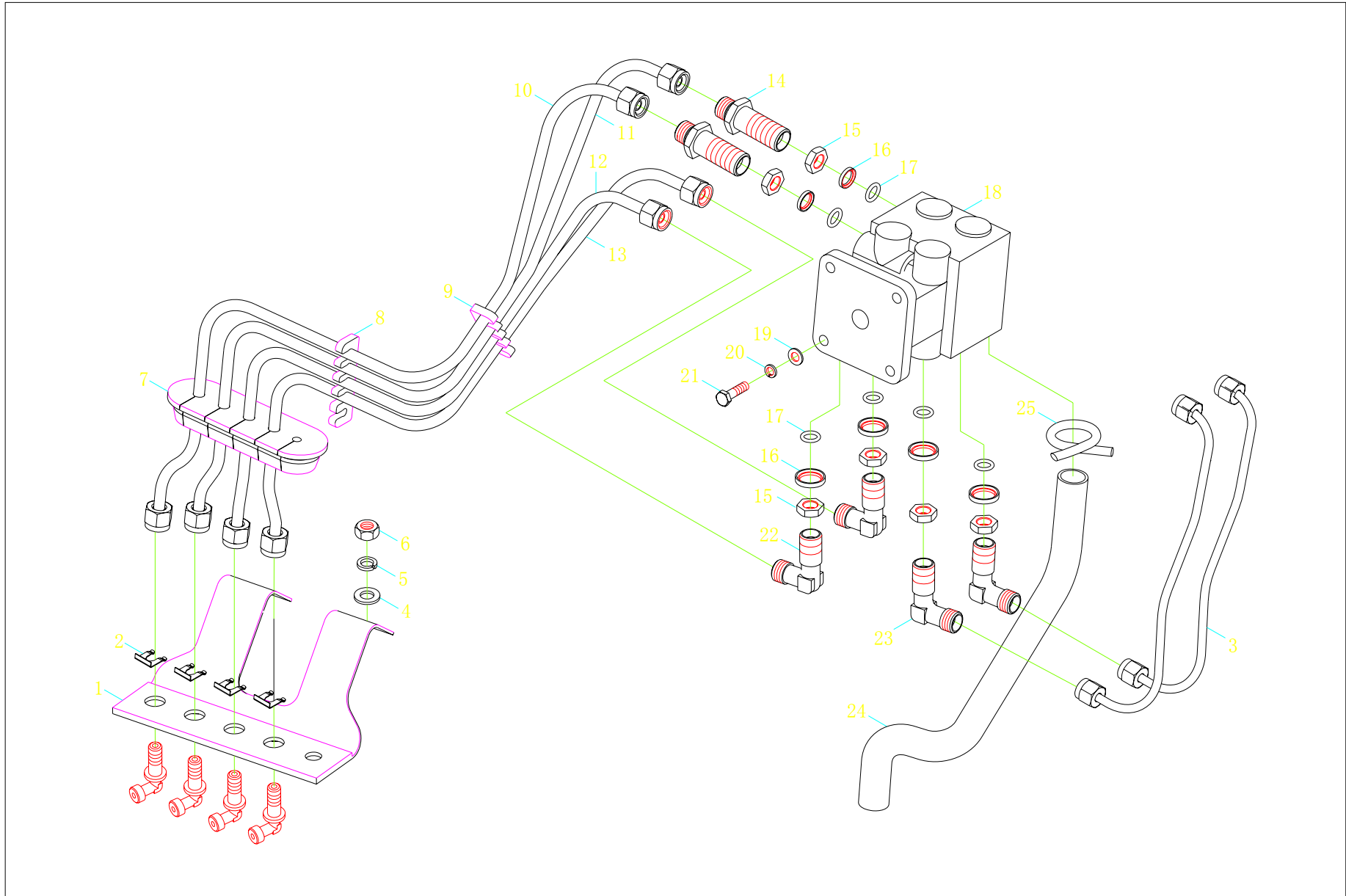

1S10433590112 制动管路（车身） 1S10433590112 Brake pipeline (body)

标号 Order	零部件代号 Part No.	零部件名称	Part Name	适用车型及用量(件) Applied Vehicle Models and Quantity (Piece)					
				用量 Qty	适用车型 Models	用量 Qty	适用车型 Models	用量 Qty	适用车型 Models
	1S10433590112	制动管路（车身）	Brake pipeline (body)	1					
1	1104335900028	固定支架总成	Fixing bracket assy	1					
2	1102917200003	锁片II	Locking plate II	4					
3	1104335900008	制动阀—气压表尼龙管总成（一）	Nylon pipe assy I connecting brake valve to barometer	2					
4	Q40110	平垫圈	Flat washer	2					
5	Q40310	弹簧垫圈	Spring washer	2					
6	Q340B10	1型六角螺母	Hexagon nut- Type 1	2					
7	1104335900024	密封圈	Seal ring	1					
8	1104335900026	五管卡	Five-pipe clamp	1					
9	1104335900025	四管卡	Four-pipe clamp	1	1043V8JE6-0DDA11 1043V8JE6-0DZA11 1043V8PE6-0DDA11 1043V8AE6-0DDA11				
10	1104335900020	后储气筒-制动阀尼龙管总成	Nylon pipe assy connecting rear air reservoir to brake valve	1					
11	1104335900021	前储气筒-制动阀尼龙管总成	Nylon pipe assy connecting front air reservoir to brake valve	1					
12	1104335900023	继动阀-制动阀尼龙管总成	Nylon pipe assy connecting relay valve to relay valve	1					
13	1104335900022	快放阀-制动阀尼龙管总成	Nylon pipe assy connecting quick release valve to brake valve	1					
14	1104335900019	卡套式隔壁直通接头体	Ferrule-type bulkhead straight joint body	2					
15	Q80216	六角薄螺母—细牙	Hexagon thin nut-fine thread	6					
16	1104635900010	密封垫	Seal gasket	6					
17	1104635900011	O型密封圈 16	O-ring seal 16mm	6					
18	1104335900027	串列式双腔制动阀总成	Series dual chamber brake valve assy	1					
19	Q40108	平垫圈	Flat washer	4					



1S10533570101 驻车制动器 1S10533570101 Parking brake

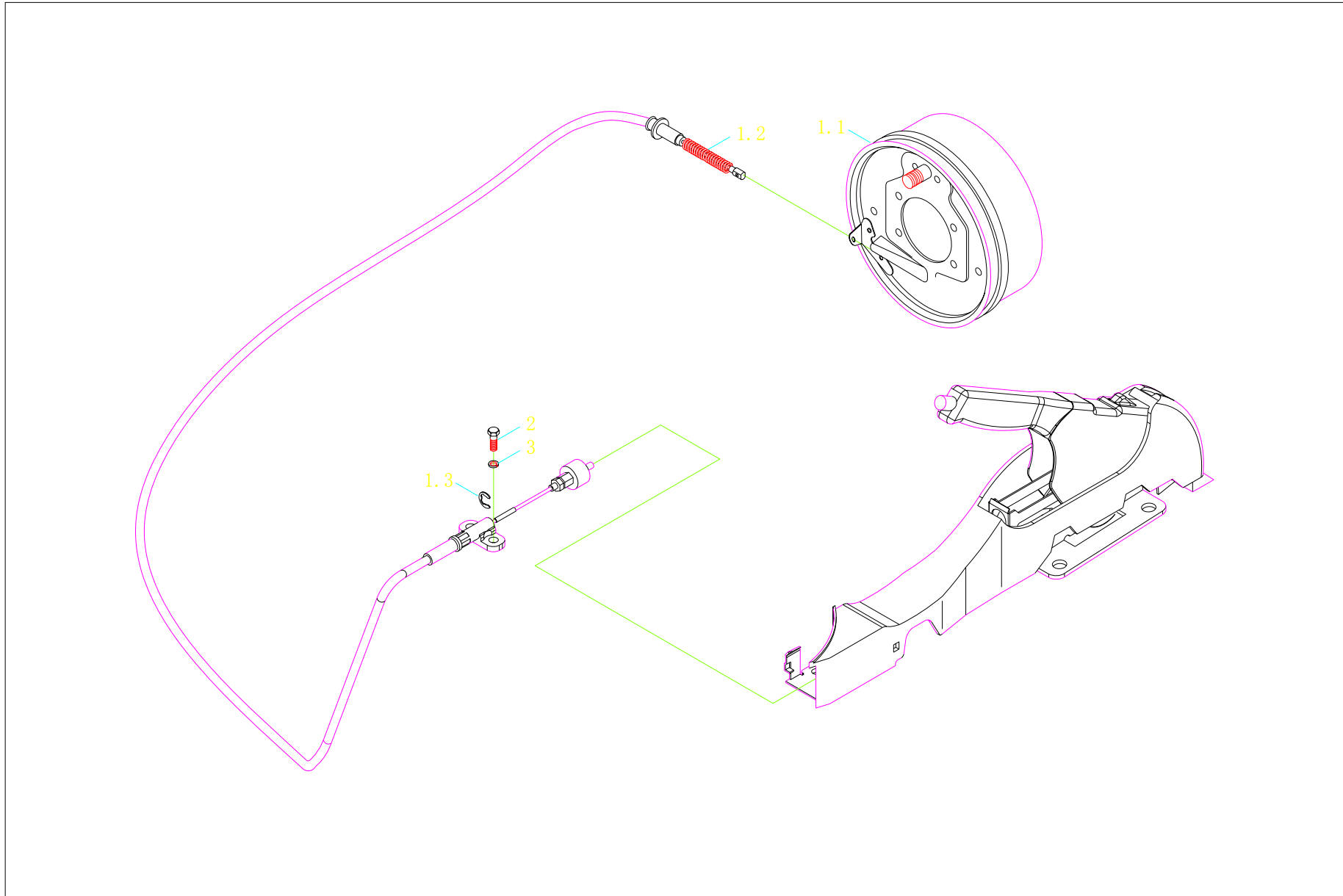



1S10433580110 驻车制动操纵机构 1S10433580110 Parking brake operation mechanism

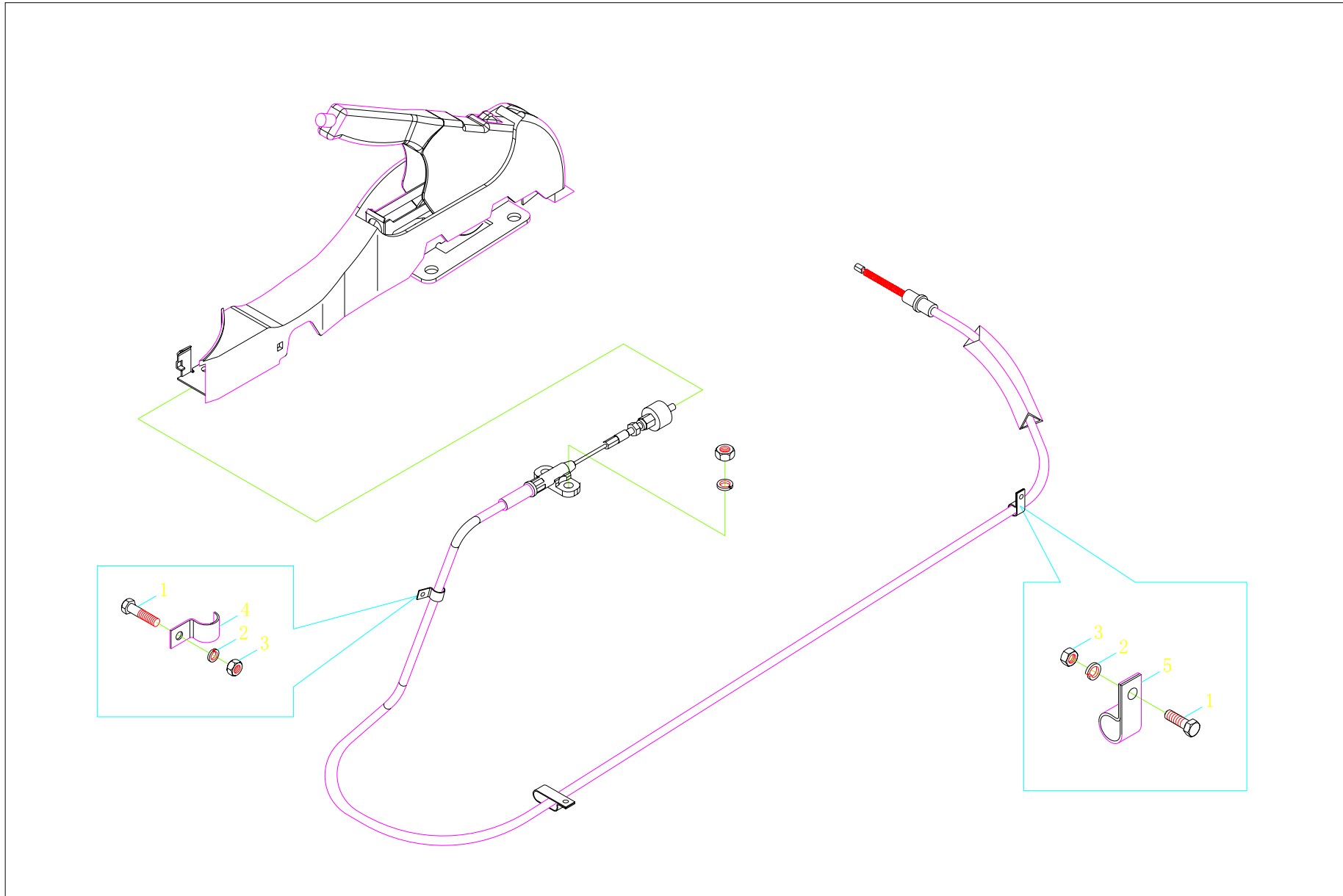



1S10493530102 驻车制动操纵机构 1S10493530102 Parking brake operation mechanism

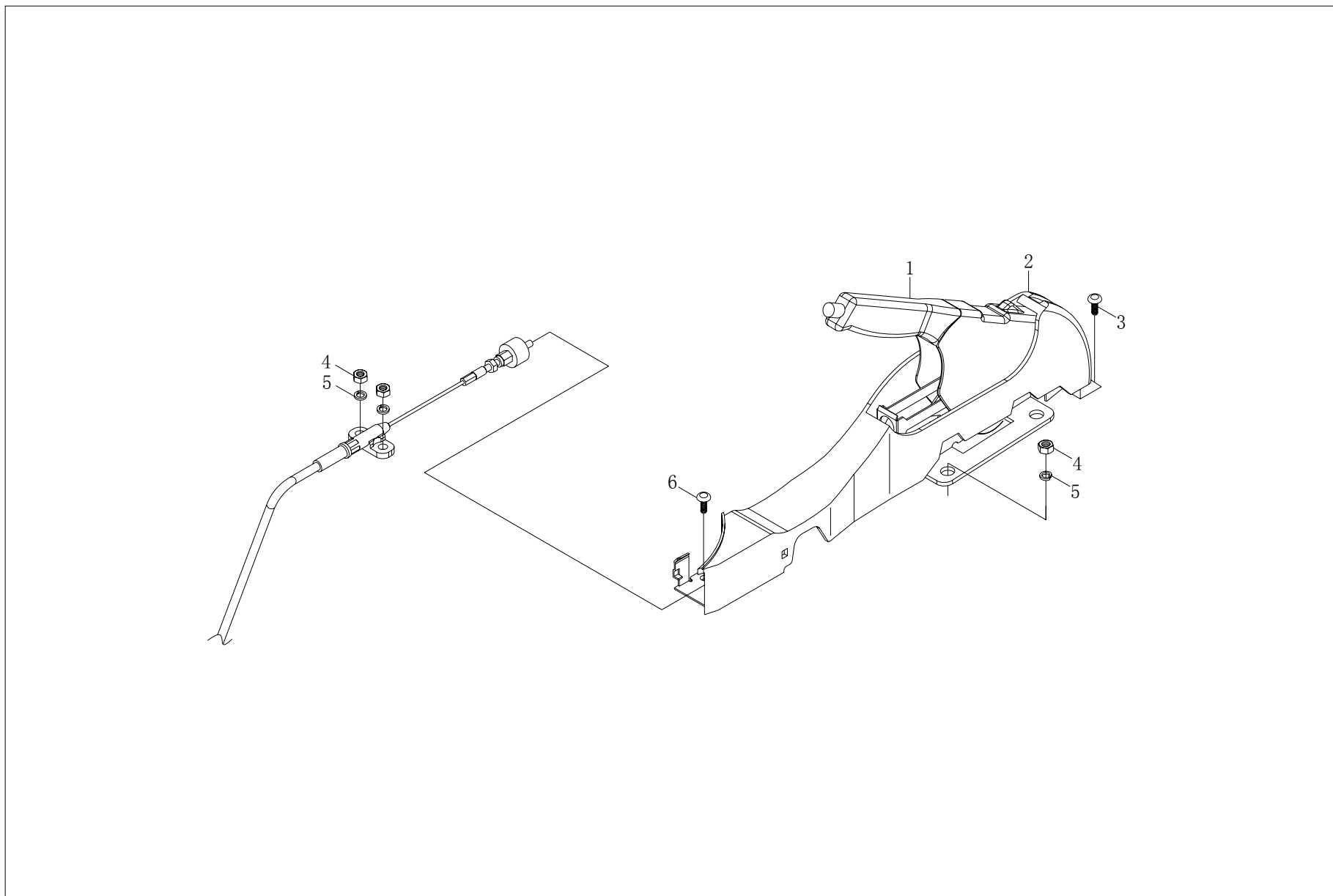



1S10433613001 蓄电池 1S10433613001 Battery

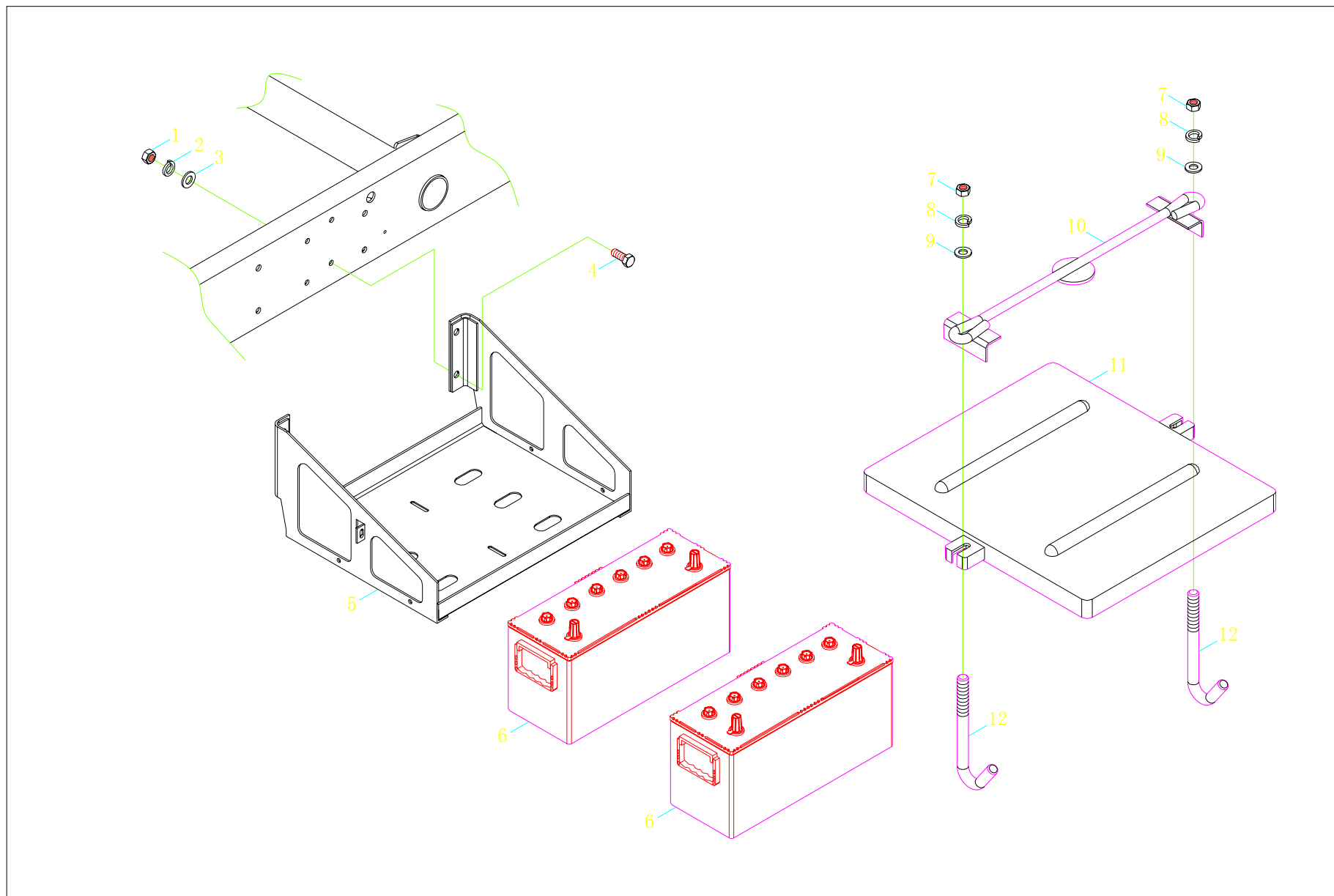

1S10433613001 蓄电池 1S10433613001 Battery

标号 Order	零部件代号 Part No.	零部件名称	Part Name	适用车型及用量(件) Applied Vehicle Models and Quantity (Piece)						
				用量 Qty	适用车型 Models	用量 Qty	适用车型 Models	用量 Qty	适用车型 Models	
	1S10433613001	蓄电池	Battery	1						
1	Q340B12	1 型六角螺母	Hexagon nut- Type 1	4						
2	Q40312	弹簧垫圈	Spring washer	4						
3	Q40112	平垫圈	Flat washer	4						
4	Q150B1240	六角头螺栓	Hexagon head bolt	4						
5	1106936100020	电瓶架焊合总成	Battery support welded-on assy	1						
6	1110836100001	蓄电池	Battery	2						
7	Q340B08	1 型六角螺母	Hexagon nut- Type 1	4						
8	Q40308	弹簧垫圈	Spring washer	4						
9	Q40108	平垫圈	Flat washer	4						
10	1103636100115	蓄电池压板	Battery pressure plate	1	1043V8JE6-0DDA11					
11	1104336100024	防护盖	Guard cover	1	1043V8JE6-0DZA11					
12	1104336110020	蓄电池固定拉杆	Battery fixed pull rod	2	1043V8PE6-0DDA11					
					1043V8AE6-0DDA11					



1S10433623003 底盘线束 1S10433623003 Chassis wire harness

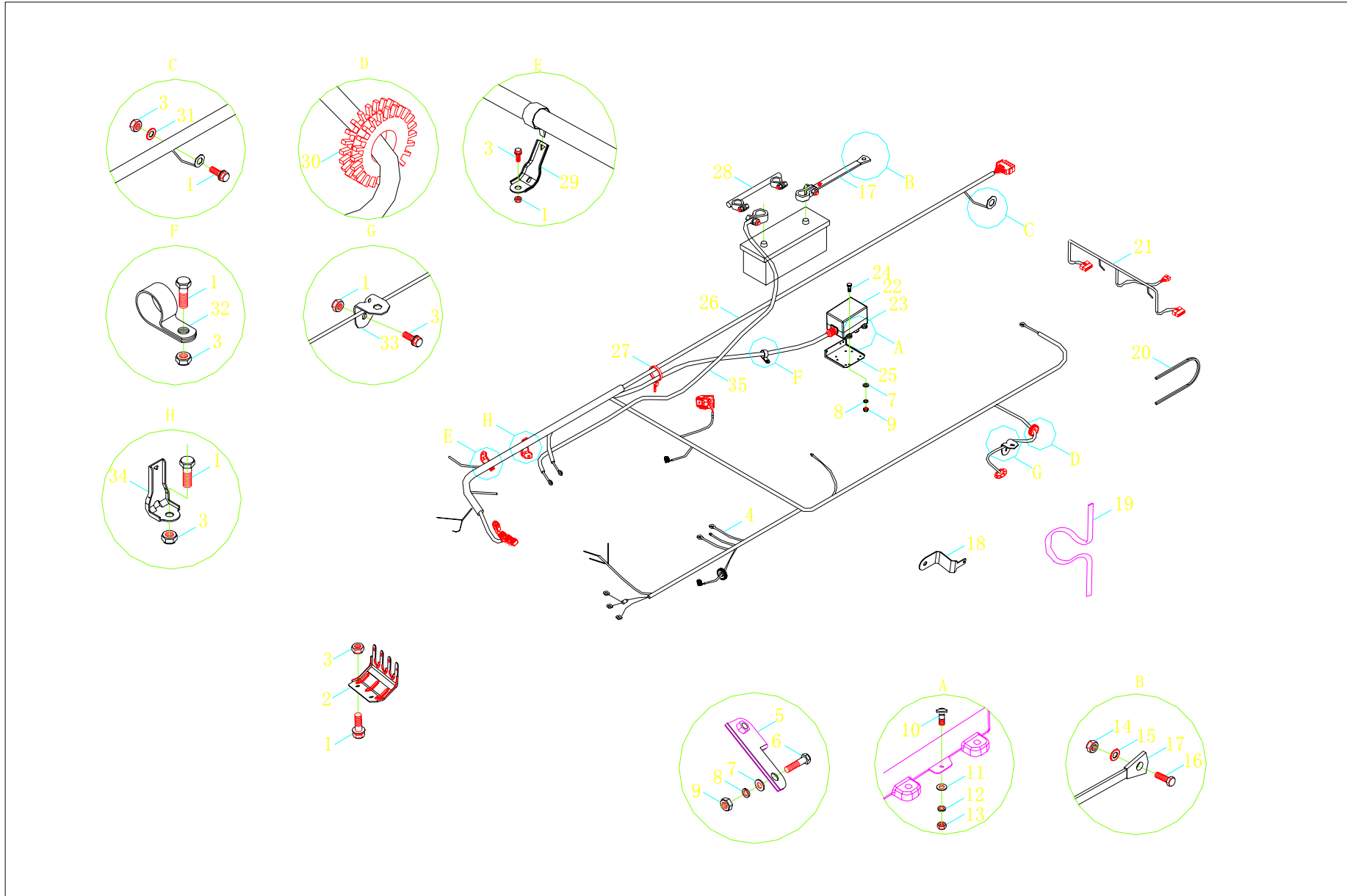

1S10433623003 底盘线束 1S10433623003 Chassis wire harness

标号 Order	零部件代号 Part No.	零部件名称	Part Name	适用车型及用量(件) Applied Vehicle Models and Quantity (Piece)					
				用量 Qty	适用车型 Models	用量 Qty	适用车型 Models	用量 Qty	适用车型 Models
	1S10433623003	底盘线束	Chassis wire harness						
1	Q1460625	六角头螺栓、弹簧垫圈 和平垫圈组合件	Hexagon head bolt, spring washer and flat washer combination	13					
2	1104936230013	底盘线束固定支架 1	Fixing bracket 1, Chassis wire harness	1					
3	Q340B06	1 型六角螺母	Hexagon nut- Type 1	11					
4	1104936230017	发动机搭铁线	Engine ground wire	1					
5	1104936230038	底盘线束固定支架总成	Fixing bracket assy, Chassis wire harness	2					
6	Q150B0825	六角头螺栓	Hexagon head bolt	4					
7	Q40108	平垫圈	Flat washer	6					
8	Q40308	弹簧垫圈	Spring washer	6					
9	Q340B08	1 型六角螺母	Hexagon nut- Type 1	7					
10	Q2140416	十字槽盘头螺钉	Cross-recessed pan head screw	1	1043V8JE6-0DDA11 1043V8JE6-0DZA11 1043V8PE6-0DDA11 1043V8AE6-0DDA11				
11	Q40104	平垫圈	Flat washer	1					
12	Q40304	弹簧垫圈	Spring washer	1					
13	Q340B04	1 型六角螺母	Hexagon nut- Type 1	1					
14	Q340B10	1 型六角螺母	Hexagon nut- Type 1	2					
15	Q41210	外锯齿锁紧垫圈	External sawtoothed locking washer	2					
16	Q150B1030	六角头螺栓	Hexagon head bolt	2					
17	1102236200090	电瓶至车架搭铁线	Ground wire from battery to frame	1					
18	1104936230039	底盘线束固定支架 6	Fixing bracket 6, Chassis wire harness	1					
19	1102936200061	线卡子 1	Wire clip 1	25					
20	1102211400066	顶蓬 U 型装饰条	Roof "U" type trim strip	2					

1S10433623003 底盘线束 1S10433623003 Chassis wire harness

标号 Order	零部件代号 Part No.	零部件名称	Part Name	适用车型及用量(件) Applied Vehicle Models and Quantity (Piece)					
				用量 Qty	适用车型 Models	用量 Qty	适用车型 Models	用量 Qty	适用车型 Models
21	1104336230037	尾灯线束总成	Tail lamp harness assy	1	1043V8JE6-0DDA11 1043V8JE6-0DZA11 1043V8PE6-0DDA11 1043V8AE6-0DDA11				
22	1104936230044	底盘保险丝盒盖	Fuse box cover of chassis	1					
23	1104936230030	底盘保险丝盒	Fuse box of chassis	1					
24	Q150B0816	六角头螺栓	Hexagon head bolt	2					
25	1104336230051	底盘保险丝盒支架	Fuse box bracket of chassis	1					
26	1104336230003	底盘线束总成	Chassis wire harness assy	1					
27	Q67407150	塑料紧箍带	Plastic tightening belt	10					
28	1104336230066	正负极连接线	Wire connecting positive and negative poles	1					
29	1104936230035	底盘线束固定支架 4	Fixing bracket 4, Chassis wire harness	2					
30	1104936230046	穿线护套	Wire sheath	3					
31	Q41206	外锯齿锁紧垫圈	External sawtoothed locking washer	2					
32	1104936230032	线卡子 2	Wire clip 2	3					
33	1104936230022	底盘线束固定支架 7	Fixing bracket 7, Chassis wire harness	1					
34	1104936230023	底盘线束固定支架 8	Fixing bracket 8, Chassis wire harness	1					
35	1108936230004	蓄电池正极线	Battery positive wire	1					

1SB1803740111、1SB1803740112 车身线束 1SB1803740111、1SB1803740112 Body wire harness

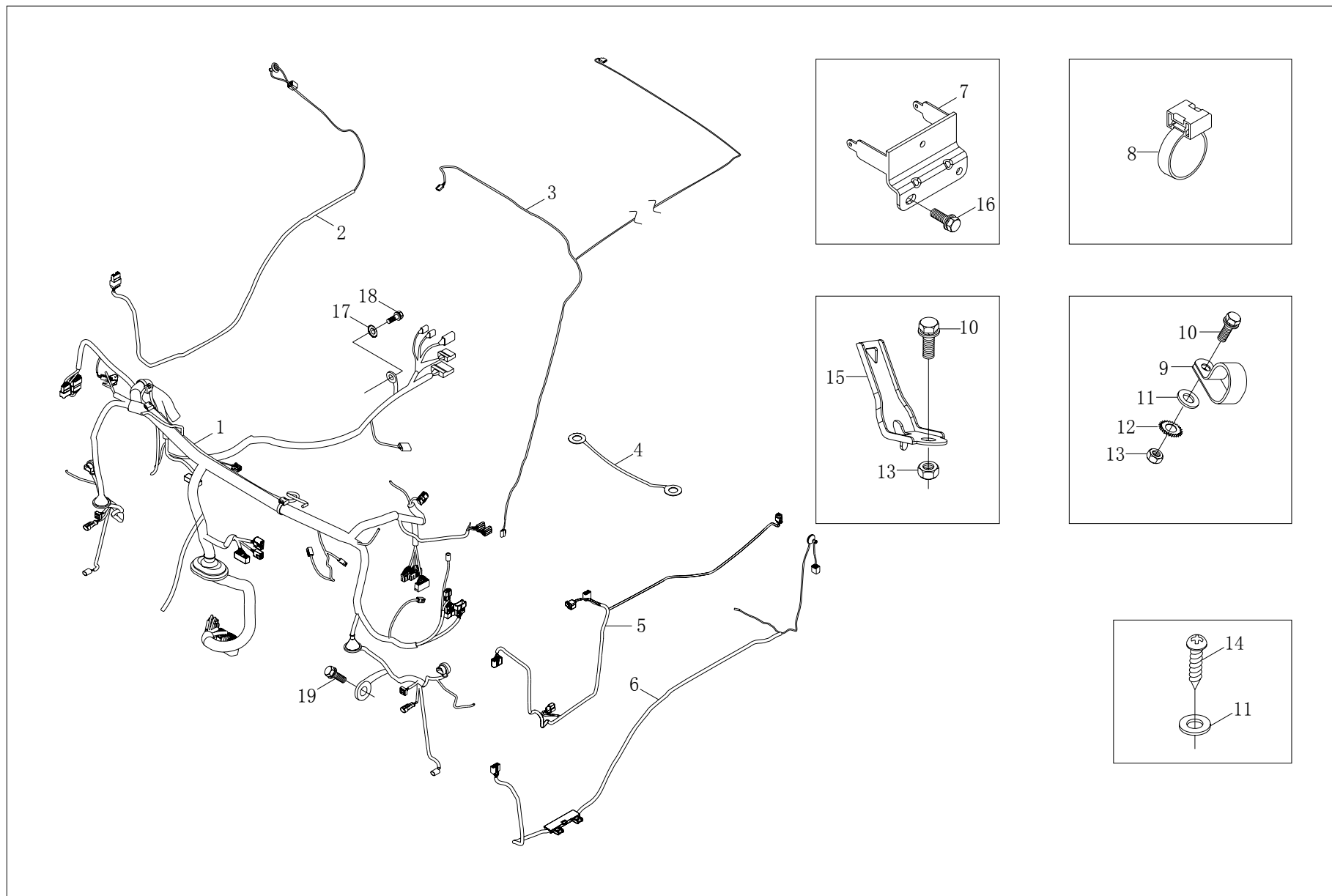

1SB1803740111、1SB1803740112 车身线束 1SB1803740111、1SB1803740112 Body wire harness

标号 Order	零部件代号 Part No.	零部件名称	Part Name	适用车型及用量(件) Applied Vehicle Models and Quantity (Piece)					
				用量 Qty	适用车型 Models	用量 Qty	适用车型 Models	用量 Qty	适用车型 Models
1	1B18037400041	车身线束总成	Body wire harness assy	1	1043V8JE6-0DDA11 1043V8JE6-0DZA11 1043V8PE6-0DDA11	1	1043V8AE6-0DDA11		
2	1B18037400008	右地板线束安装总成	RH floor harness mounting assy	1		1			
3	1B18037400007	单排顶棚线束安装总成	Single-row roof wire harness mounting assy	1		1			
	1B18037400012	双排顶棚线束安装总成	Double-row roof wire harness mounting assy			1			
4	1B18037400021	车身搭铁线	Vehicle body ground wire	1		1			
5	1B18037400045	标准前车门线束安装总成	Standard front door harness mounting assy	1		1			
6	1B18037400006	左地板线束安装总成	LH floor harness mounting assy	1		1			
7	1B18037400047	线束固定支架	Fixing bracket of wire harness	1		1			
8	Q67405300	塑料紧箍带	Plastic tightening belt	1		1			
9	1104936230032	线卡子 2	Wire clip 2	1		1			
10	Q1460625	六角头螺栓、弹簧垫圈 和平垫圈组合件	Hexagon head bolt, spring washer and flat washer combination	2		2			
11	Q40106	平垫圈	Flat washer	3		3			
12	Q41206	外锯齿锁紧垫圈	External sawtoothed locking washer	2		2			
13	Q340B06	1 型六角螺母	Hexagon nut- Type 1	3		3			
14	Q2714816	十字槽盘头自攻螺钉-C 型	Cross recessed pan head self-tapping screw - C type	2		2			
15	1104936230035	底盘线束固定支架 4	Fixing bracket 4, Chassis wire harness	1		1			
16	Q1460825	六角头螺栓、弹簧垫圈 和平垫组合件	Hexagon head bolt, spring washer and flat washer combination	2		2			
17	Q41208	外锯齿锁紧垫圈	External sawtoothed locking washer	3		3			
18	Q1460816	六角头螺栓、弹簧垫圈 和平垫组合件	Hexagon head bolt, spring washer and flat washer combination	3		3			
19	Q1460820	六角头螺栓、弹簧垫圈 和平垫组合件	Hexagon head bolt, spring washer and flat washer combination	3	3				

1SB1803710107 24V 单排奥铃前围灯具 1SB1803710107 24V Ollin single-row front wall lamps

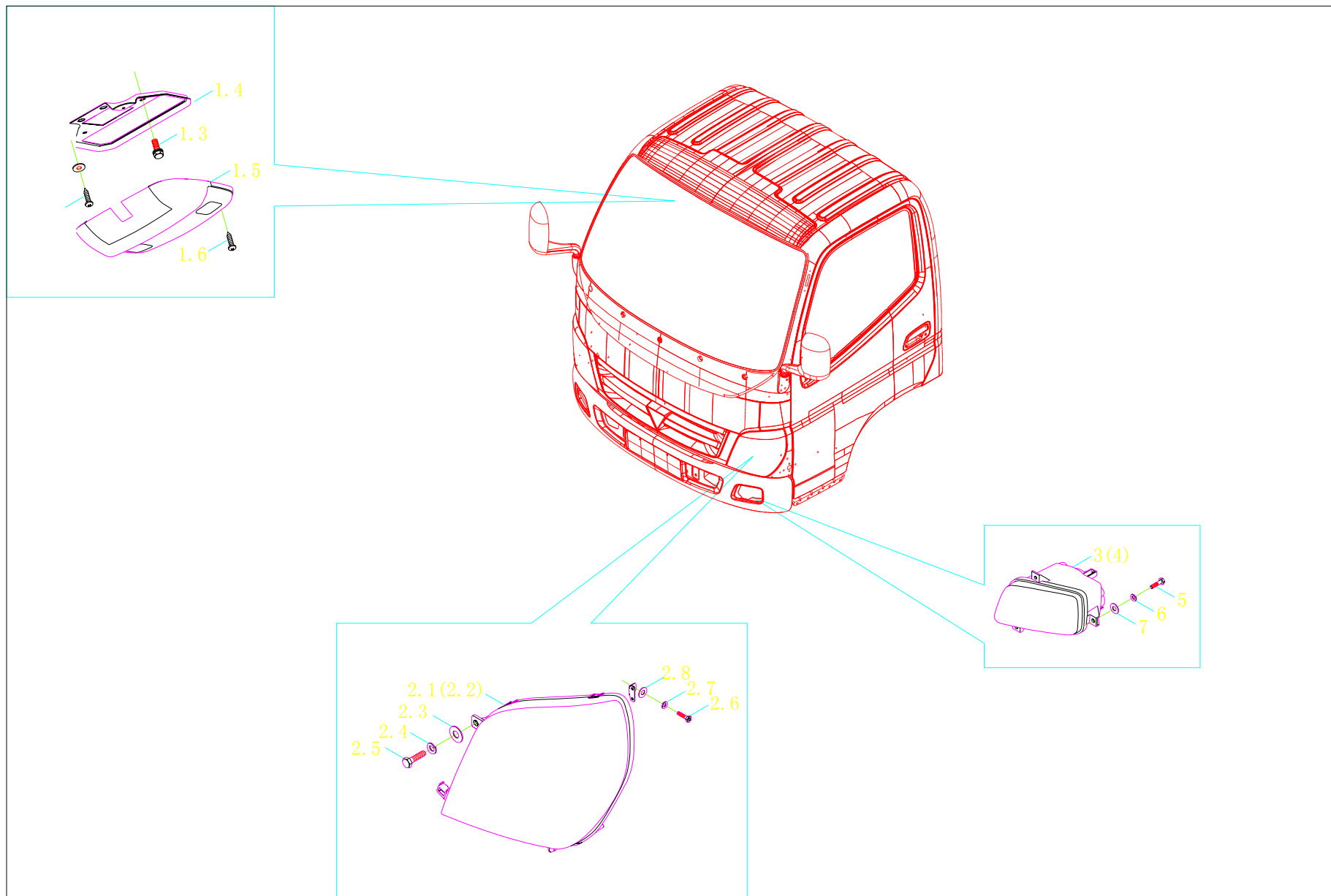

1SB1803710107 24V 单排奥铃前围灯具 1SB1803710107 24V Ollin single-row front wall lamps

标号 Order	零部件代号 Part No.	零部件名称	Part Name	适用车型及用量(件) Applied Vehicle Models and Quantity (Piece)					
				用量 Qty	适用车型 Models	用量 Qty	适用车型 Models	用量 Qty	适用车型 Models
	1SB1803710107	24V 单排奥铃前围灯具	24 V Ollin single-row front wall lamps	1					
1	1B18037100005	24V 前顶灯具（灰色）安装总成	24V front dome lamp mounting assy (gray)	1					
1.1	Q2714816F30	十字槽盘头自攻螺钉	Pan head self-tapping screw (w/cross slot)	2					
1.2	Q40206F30	大垫圈	Big washer	2					
1.3	Q1460616	六角头螺栓、弹簧垫圈 和平垫圈组合件	Hexagon head bolt, spring washer and flat washer combination	2					
1.4	1B18037100026	前顶灯安装支架	Front dome light mounting bracket	1					
1.5	1B18037100025	24V 前顶灯总成（灰色）	24V front dome lamp assy (gray)	1					
1.6	Q2714832	十字槽盘头自攻螺钉	Pan head self-tapping screw (w/cross slot)	2					
2	1B18037100008	24V 奥铃前围灯具安装总成	24V Ollin front dome lamp mounting assy	1					
2.1	1B18037100033	24V 奥铃左前雾灯总成	24V Ollin F.L.fog lamp assy	1					
2.2	1B18037100034	24V 奥铃右前雾灯总成	24V Ollin F.R.fog lamp assy	1					
2.3	Q174B0820	螺栓	Bolt	6					
2.4	Q40308	弹簧垫圈	Spring washer	6					
2.5	Q40108	平垫圈	Flat washer	6					
2.6	Q174B0616	十字槽盘头六角螺钉	Cross recessed pan head hexagon screw	8					
2.7	Q40306	弹簧垫圈	Spring washer	8					
2.8	Q40106	平垫圈	Flat washer	6					
2.9	Q40206	大垫圈	Big washer	2					
3	1B18037150013	左前照灯总成	F.L headlamp assy	1					
4	1B18037150014	右前照灯总成	F.R. headlamp assy	1					
5	Q2140430	十字槽盘头螺钉	Cross-recessed pan head screw	2					

1043V8JE6-0DDA11  
1043V8JE6-0DZA11  
1043V8PE6-0DDA11

1SB1803710107 24V 单排奥铃前围灯具 1SB1803710107 24V Ollin single-row front wall lamps

标号 Order	零部件代号 Part No.	零部件名称	Part Name	适用车型及用量(件) Applied Vehicle Models and Quantity (Piece)						
				用量 Qty	适用车型 Models	用量 Qty	适用车型 Models	用量 Qty	适用车型 Models	
6	Q40304	弹簧垫圈	Spring washer	2	1043V8JE6-0DDA11 1043V8JE6-0DZA11 1043V8PE6-0DDA11					
7	Q40104	平垫圈	Flat washer	2						



1SB1803710108 24V 双排奥铃前围灯具 1SB1803710108 24V Ollin double-row front wall lamps

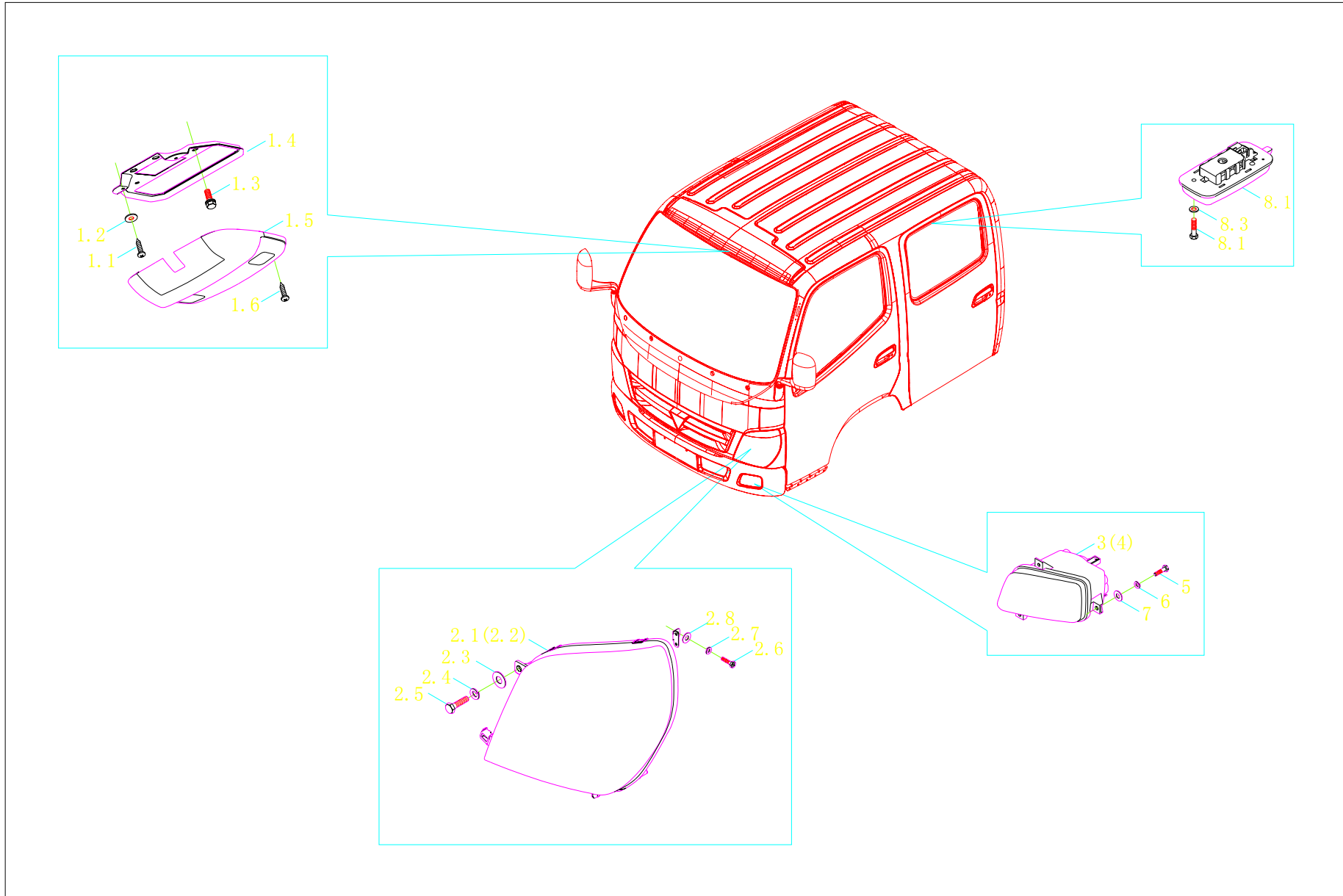

1SB1803710108 24V 双排奥铃前围灯具 1SB1803710108 24V Ollin double-row front wall lamps

标号 Order	零部件代号 Part No.	零部件名称	Part Name	适用车型及用量(件) Applied Vehicle Models and Quantity (Piece)					
				用量 Qty	适用车型 Models	用量 Qty	适用车型 Models	用量 Qty	适用车型 Models
	1SB1803710108	24V 双排奥铃前围灯具	24V Ollin double-row front wall lamps						
1	1B18037100005	24V 前顶灯具（灰色） 安装总成	24V front dome lamp mounting assy (gray)	1					
1.1	Q2714816F30	十字槽盘头自攻螺钉	Pan head self-tapping screw (w/cross slot)	2					
1.2	Q40206F30	大垫圈	Big washer	2					
1.3	Q1460616	六角头螺栓、弹簧垫圈和 平垫圈组合件	Hexagon head bolt, spring washer and flat washer combination	2					
1.4	1B18037100026	前顶灯安装支架	Front dome light mounting bracket	1					
1.5	1B18037100025	24V 前顶灯总成（灰色）	24V front dome lamp assy (gray)	1					
1.6	Q2714832	十字槽盘头自攻螺钉	Pan head self-tapping screw (w/cross slot)	2					
2	1B18037100008	24V 奥铃前围灯具安装总成	24V Ollin front dome lamp mounting assy	1					
2.1	1B18037100033	24V 奥铃左前雾灯总成	24V Ollin F.L.fog lamp assy	1	1043V8AE6-0DDA11		1043V8AE6-0DDA11		
2.2	1B18037100034	24V 奥铃右前雾灯总成	24V Ollin F.R.fog lamp assy	1					
2.3	Q174B0820	螺栓	Bolt	6					
2.4	Q40308	弹簧垫圈	Spring washer	6					
2.5	Q40108	平垫圈	Flat washer	6					
2.6	Q174B0616	十字槽盘头六角螺钉	Cross recessed pan head hexagon screw	8					
2.7	Q40306	弹簧垫圈	Spring washer	8					
2.8	Q40106	平垫圈	Flat washer	6					
2.9	Q40206	大垫圈	Big washer	2					
3	1B18037150013	左前照灯总成	F.L headlamp assy	1					
4	1B18037150014	右前照灯总成	F.R. headlamp assy	1					

1SB1803710108 24V 双排奥铃前围灯具 1SB1803710108 24V Ollin double-row front wall lamps

标号 Order	零部件代号 Part No.	零部件名称	Part Name	适用车型及用量(件) Applied Vehicle Models and Quantity (Piece)					
				用量 Qty	适用车型 Models	用量 Qty	适用车型 Models	用量 Qty	适用车型 Models
5	Q2140430	十字槽盘头螺钉	Cross-recessed pan head screw	2	1043V8AE6-0DDA11	1043V8AE6-0DDA11			
6	Q40304	弹簧垫圈	Spring washer	2					
7	Q40104	平垫圈	Flat washer	2					
8	1B18037100006	24V 后顶灯具(灰色) 安装总成	24V rear dome lamp mounting assy (gray)	1					
8.1	1B18037100027	24V 后顶灯总成(灰色)	24V rear dome lamp assy (gray)	1					
8.2	Q174B0412	十字槽凹穴六角头螺栓	Hexagon head bolt (w/ cross slot)	2					
8.3	Q40004	小垫圈	Small washer	2					



1SB1803720102 24V 后围灯具 1SB1803720102 24V rear wall lamps

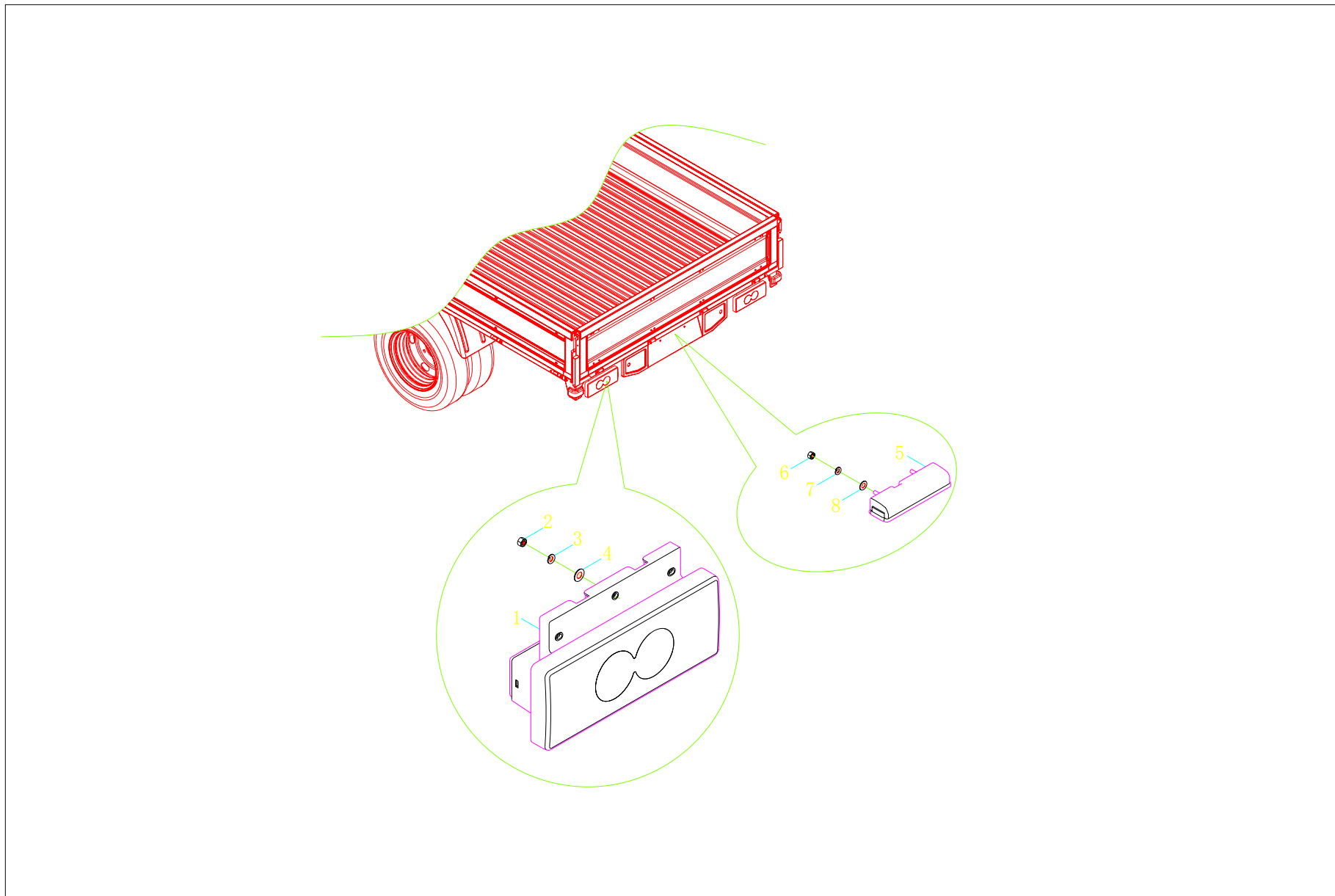



1SB1805350101 仪表板 1SB1805350101 Dashboard

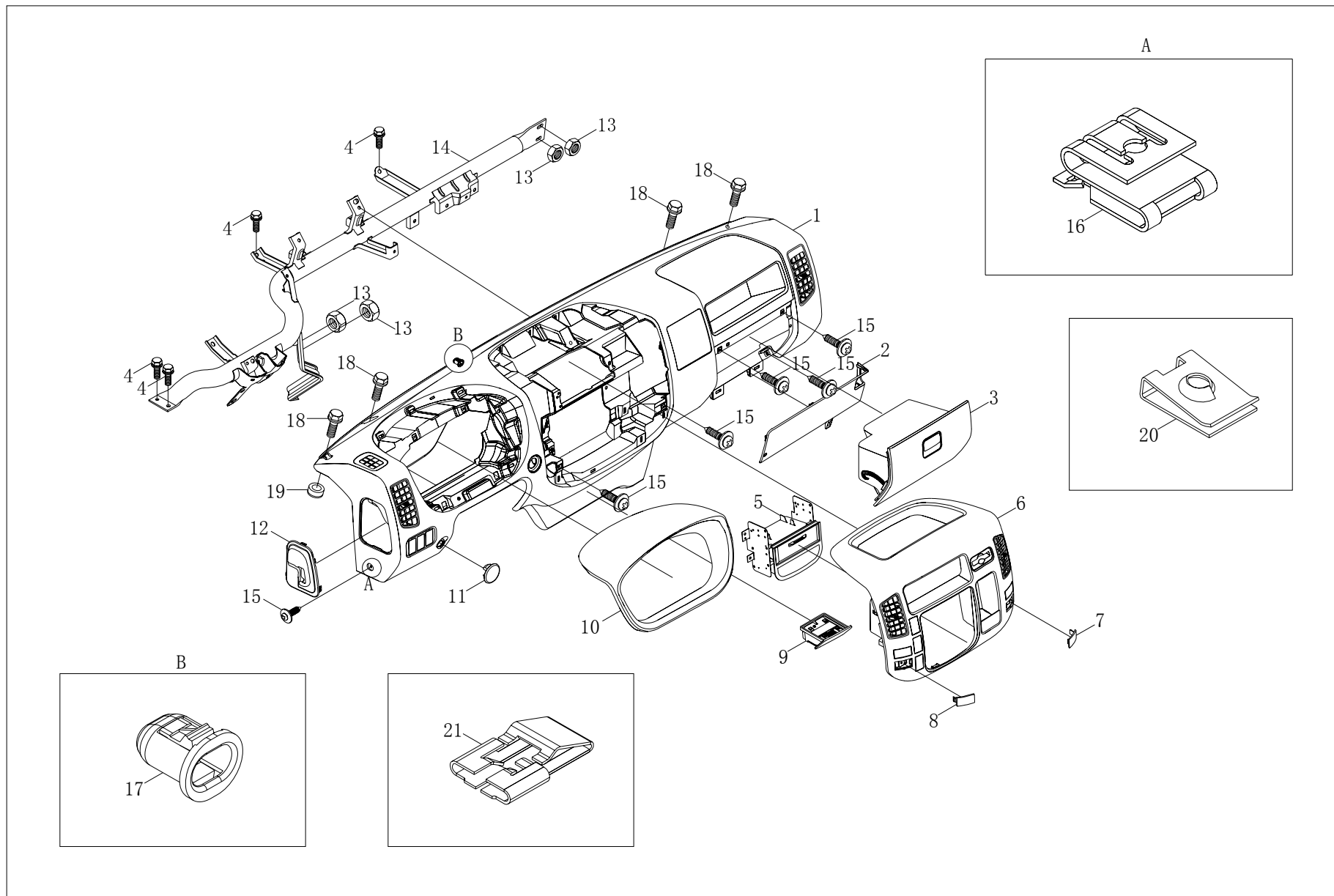

1SB1805350101 仪表板 1SB1805350101 Dashboard

标号 Order	零部件代号 Part No.	零部件名称	Part Name	适用车型及用量(件) Applied Vehicle Models and Quantity (Piece)						
				用量 Qty	适用车型 Models	用量 Qty	适用车型 Models	用量 Qty	适用车型 Models	
	1SB1805350101	仪表板	Dashboard	1						
1	1B1805350003	仪表板本体总成	Dashboard body assy	1						
2	1B18053500034	右侧下护板总成	L.R. guard board assy	1						
3	1B18053500032	杂物箱总成	Glove box assy	1						
4	Q1800820	六角法兰面承面带齿螺栓	Hexagon flange bolt, w/tooth on surface	4						
5	1B18053500139	中间支架总成(有盖)	Intermediate bracket assy (with cover)	1						
6	1B18053500013	中控面板总成	Control panel assy	1						
7	1B18053500153	右侧螺钉闷盖	RH bolt blank cap	1						
8	1B18053500152	左侧螺钉闷盖	LH bolt blank cap	1						
9	1B18053500031	烟灰盒本体总成	Ashtray body assy	1						
10	1B18053500012	仪表罩总成	Instrument mask assy	1	1043V8JE6-0DDA11 1043V8JE6-0DZA11 1043V8PE6-0DDA11 1043V8AE6-0DDA11					
11	1B18053500155	熄火拉线口闷盖	Flameout pull cable hole blank cap	1						
12	1B18053500033	制动液加注口盖	Brake fluid filler cap	1						
13	Q32008	六角法兰面螺母	Hexagon flange nut	4						
14	1B18053500004	仪表板安装横梁焊接总成	Dashboard mounting crossbeam welding assy	1						
15	1B18053500168	大平头连接螺钉	Big flathead coupling screw	49						
16	1B18053500161	S型簧片螺母	S-type leaf spring nut	2						
17	1B18053500154	塑料卡头母	Plastic clip (female)	4						
18	Q1840616	六角法兰面螺栓	Hexagon flange bolt	10						
19	1B18053500069	垫块	Backing pad	4						
20	1B18053500165	簧片螺母	Leaf spring nut	9						
21	1B18053500162	弹簧卡子	Spring clip	20						

1SB2003760163 仪表装置 1SB2003760163 Instrument device

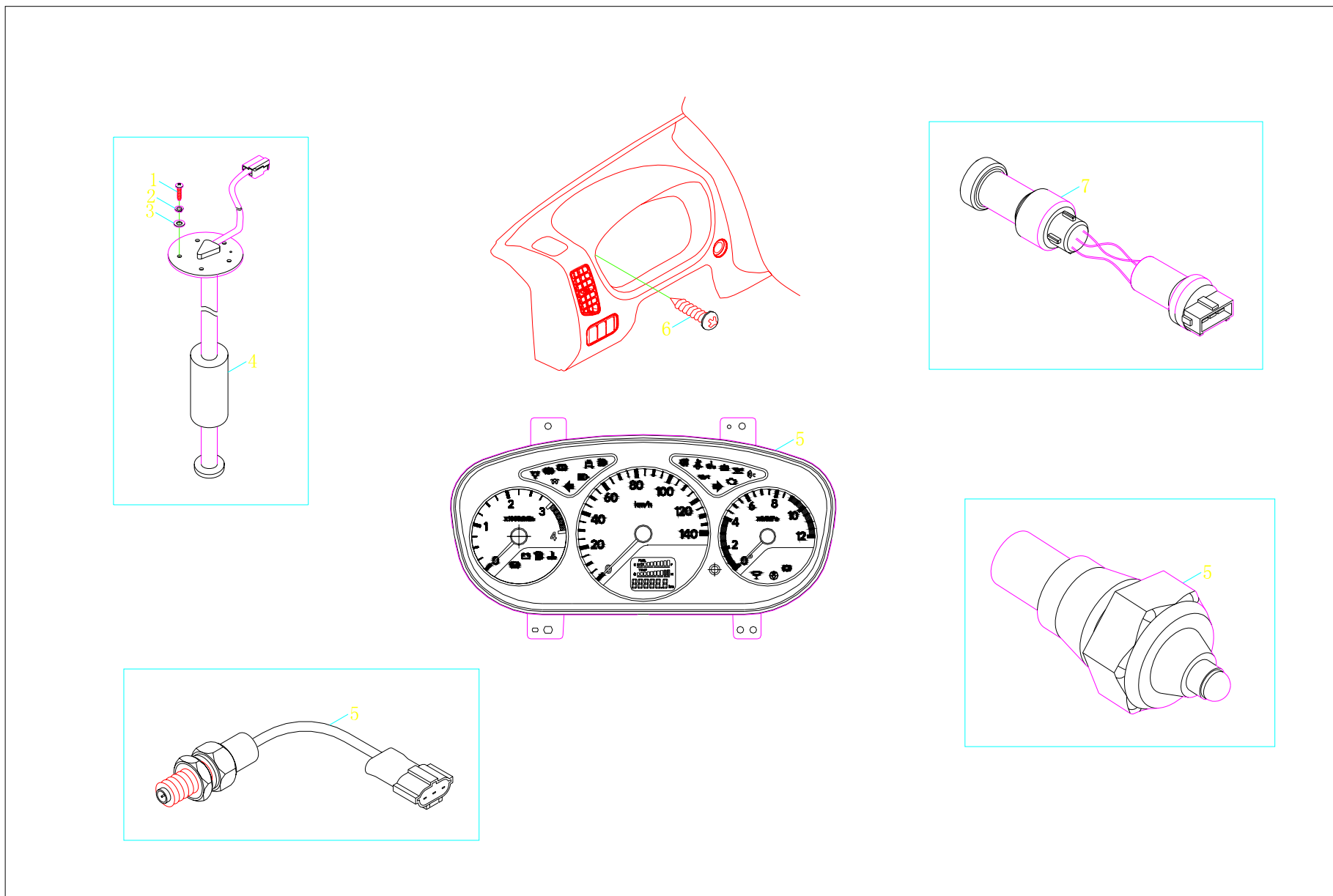

1SB2003760163 仪表装置 1SB2003760163 Instrument device

标号 Order	零部件代号 Part No.	零部件名称	Part Name	适用车型及用量(件) Applied Vehicle Models and Quantity (Piece)					
				用量 Qty	适用车型 Models	用量 Qty	适用车型 Models	用量 Qty	适用车型 Models
1	Q2140512	螺钉	Screw	5	1043V8JE6-0DDA11 1043V8JE6-0DZA11 1043V8PE6-0DDA11 1043V8AE6-0DDA11				
2	Q40305	弹簧垫圈	Spring washer	5					
3	Q40105	平垫圈	Flat washer	5					
4	1B18037600060	燃油传感器	Fuel sensor	1					
5	1B18037630045	组合仪表总成	Combined instrument assy	1					
6	Q2204813	十字槽盘头自攻螺钉	Pan head self-tapping screw (w/cross slot)	4					
7	1B18037600027	车速里程表传感器	Odometer sensor	1					
8	1B16937600030	水温传感器	Water temperature sensor	1					
9	1B18037600055	发动机转速传感器总成	Engine revolution sensor assy	1					



1S10493673005 信号装置-底盘部分 1S10493673005 Signal device-chassis

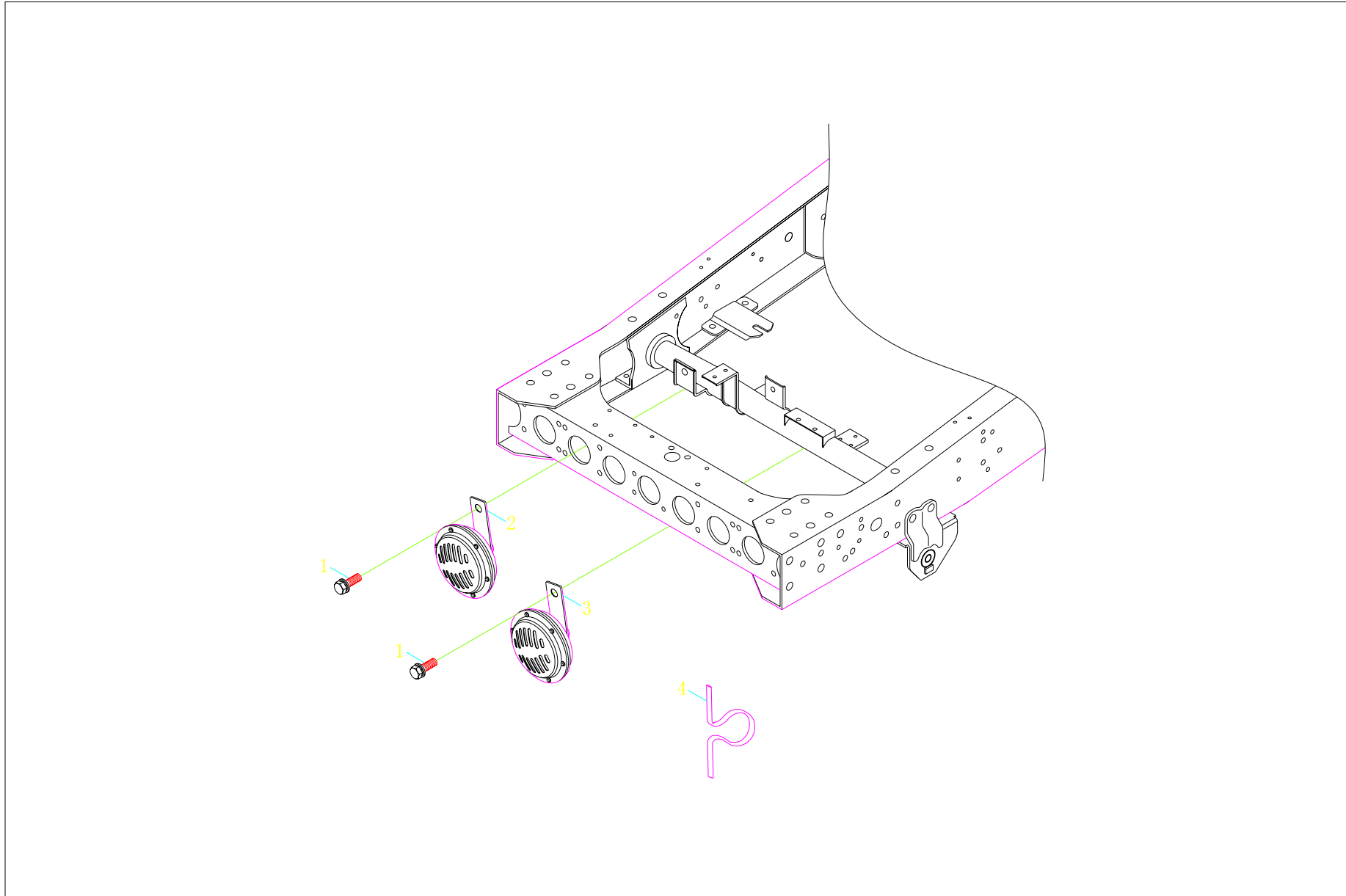



1SB1808110104、1SB1808110107 暖气装置 1SB1808110104、1SB1808110107 Air heater

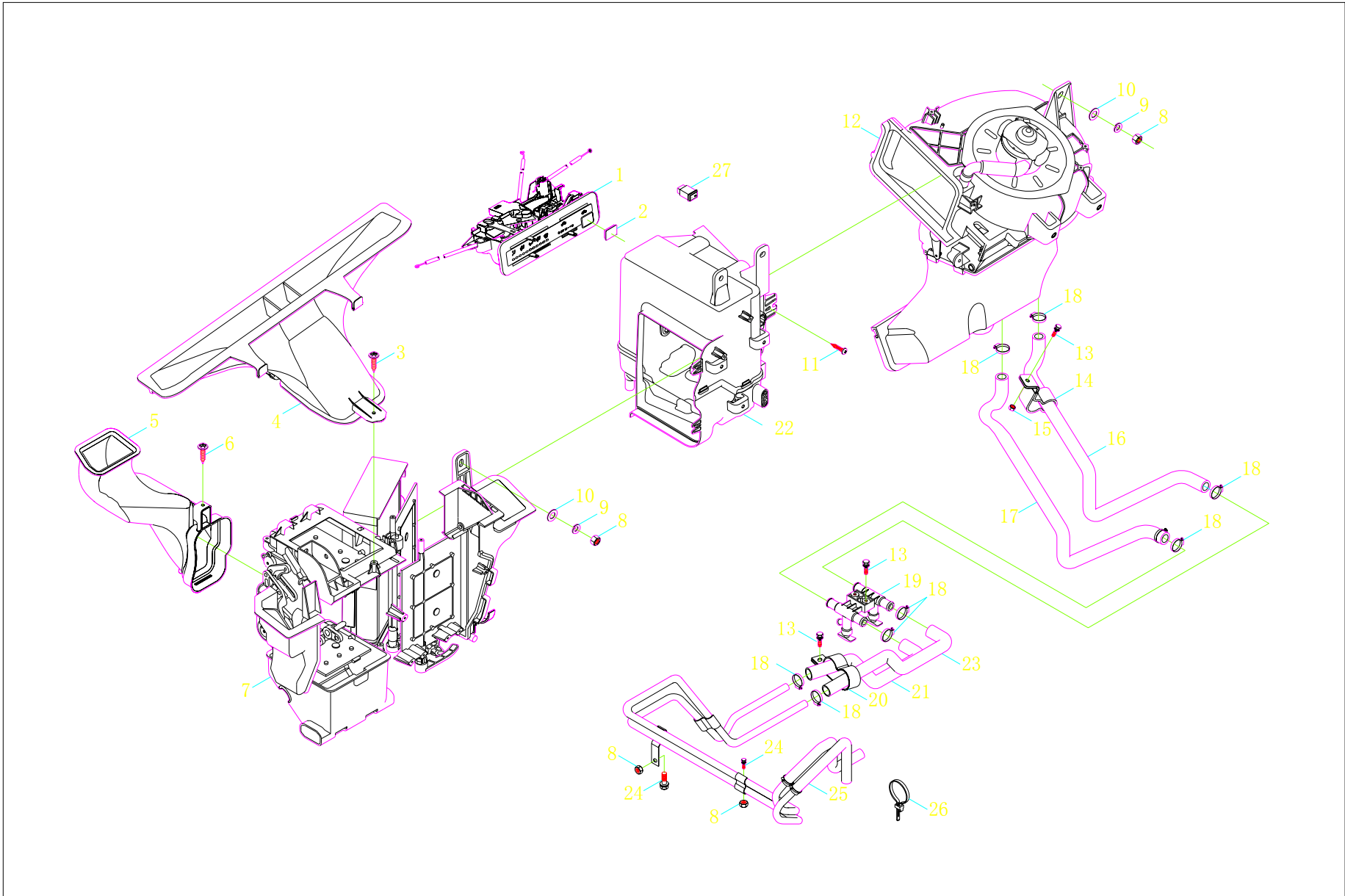

1SB1808110104、1SB1808110107 暖气装置 1SB1808110104、1SB1808110107 Air heater

标号 Order	零部件代号 Part No.	零部件名称	Part Name	适用车型及用量(件) Applied Vehicle Models and Quantity (Piece)										
				用量 Qty	适用车型 Models	用量 Qty	适用车型 Models	用量 Qty	适用车型 Models					
	1SB1808110104	暖气装置	Air heater	1	1043V8JE6-0DDA11	1	1043V8JE6-0DZA11 1043V8PE6-0DDA11 1043V8AE6-0DDA11							
	1SB1808110107	暖气装置	Air heater											
1	1B18081100218	24V 操纵机构总成	24V Operation mechanism assy	1										
2	1B18081100018	AC 开关堵盖	AC switch plug	1										
3	Q2704213	六角法兰面自攻螺钉	Hexagon flange self-tapping screw	2										
4	1B18081100014	除霜风管	Defrosting tube	1										
5	1B18081100051	暖风箱左侧出风管	Warm air tank left outlet	1										
6	Q2704216	六角法兰面自攻螺钉	Hexagon flange self-tapping screw	3										
7	1B18081100216	暖风箱总成	Warm air tank assy	1										
8	Q360B08	2 型六角螺母	Hexagon nut- Type 2	6										
9	Q40308	弹簧垫圈	Spring washer	6										
10	Q40108	平垫圈	Flat washer	6										
11	Q2714216	十字槽盘头自攻螺钉-C 型	Cross recessed pan head self-tapping screw - C type	3										
12	1B18081100011	24V 鼓风机总成	24V Blower assy	1										
13	Q1460620	六角头螺栓、弹簧垫圈 和平垫组合件	Hexagon head bolt, spring washer and flat washer combination	3										
14	1B18081100033	暖风管夹 1	Air heater pipe clamp 1	1										
15	Q360B06	2 型六角螺母	Hexagon nut- Type 2	2										
16	1B18081100162	暖风水管 1	Air heater water pipe 1	1										
17	1B18081100163	暖风水管 2	Air heater water pipe 2	1										
18	Q67627	B 型蜗杆传动式软管环箍	Worm drive type hose hoop-type B	10										

1SB1808110104、1SB1808110107 暖气装置 1SB1808110104、1SB1808110107 Air heater

标号 Order	零部件代号 Part No.	零部件名称	Part Name	适用车型及用量(件) Applied Vehicle Models and Quantity (Piece)					
				用量 Qty	适用车型 Models	用量 Qty	适用车型 Models	用量 Qty	适用车型 Models
19	1B18081100103	暖风放水阀	Warm air drain valve	1	1043V8JE6-0DDA11	1	1043V8JE6-0DZA11 1043V8PE6-0DDA11 1043V8AE6-0DDA11		
20	1B18081100035	暖风管夹 3	Air heater pipe clamp 3	2		2			
21	1B18081100048	YZ4102 暖风水管 1	YZ4102 air heater water pipe 1	1		1			
22	1B18081100043	过渡风道	Transition duct	1					
23	1B18081100052	YZ4102 暖风水管 2	YZ4102 air heater water pipe 2	1		1			
24	Q1460825	六角头螺栓、弹簧垫圈 和平垫组合件	Hexagon head bolt, spring washer and flat washer combination	4		4			
25	1B18081100125	YZ4102 暖风水管 3	YZ4102 air heater water pipe 3	1		1			
26	Q67407300	塑料紧箍带	Plastic tightening belt	1		1			
27	1B18081100177	AC 开关	AC switch			1			
	Q1460820								

1SB1808120140、1SB1808120005 冷气装置 1SB1808120140、1SB1808120005 Air cooler

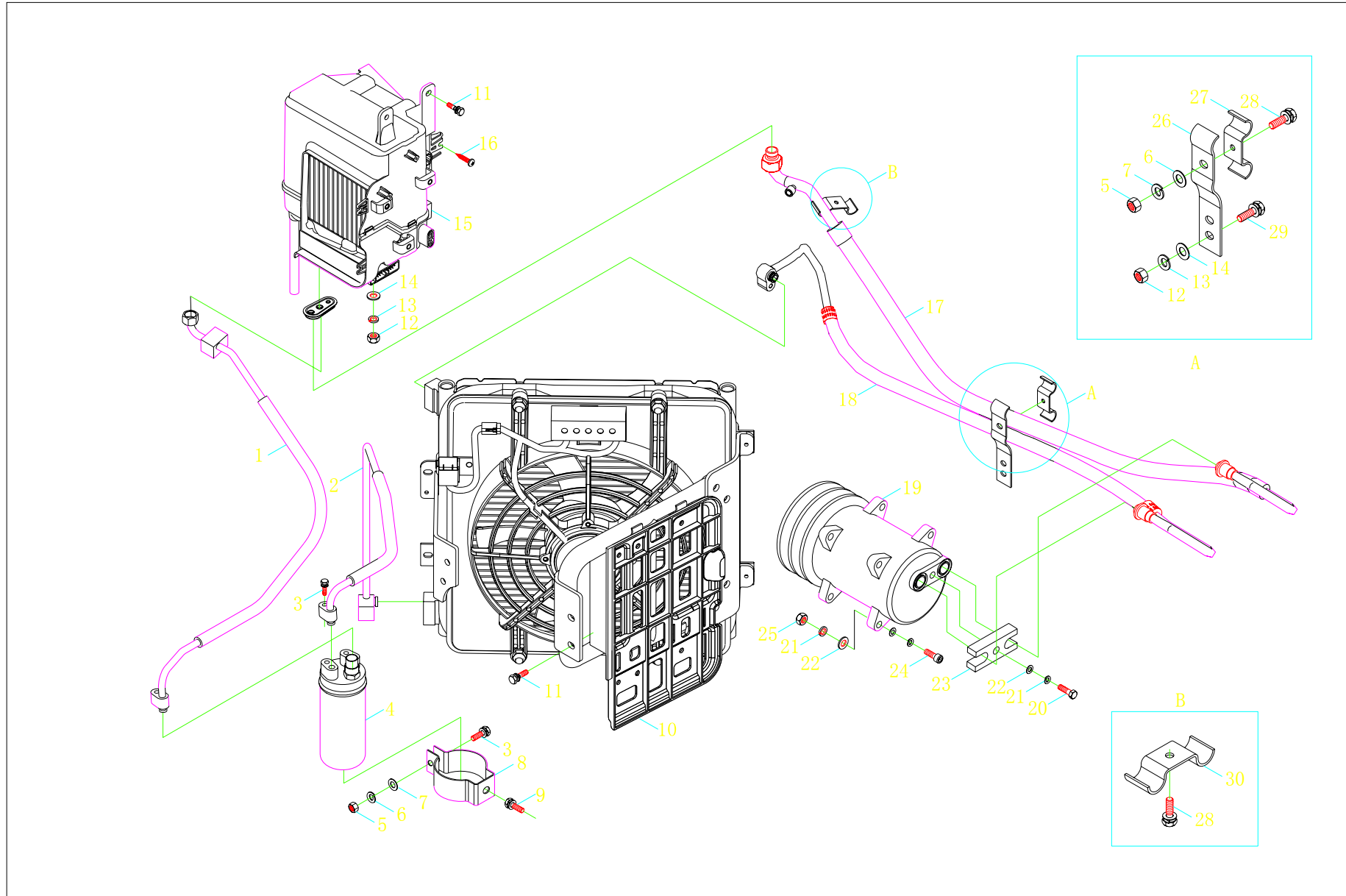

1SB1808120140、1SB1808120005 冷气装置 1SB1808120140、1SB1808120005 Air cooler

标号 Order	零部件代号 Part No.	零部件名称	Part Name	适用车型及用量(件) Applied Vehicle Models and Quantity (Piece)					
				用量 Qty	适用车型 Models	用量 Qty	适用车型 Models	用量 Qty	适用车型 Models
	1SB1808120140	冷气装置	Air cooler	1					
	1SB1808120005	冷气装置	Air cooler			1			
1	1B18081200170	储-蒸管总成	Pipe assy, accumulator to evaporator	1		1			
2	1B18081200180	冷-储管总成	Pipe assy, condenser to accumulator	1		1			
3	Q1460625	六角头螺栓、弹簧垫圈 和平垫圈组合件	Hexagon head bolt, spring washer and flat washer combination	3		3			
4	1B18081200177	储液器总成	Liquid tank assy	1		1			
5	Q360B06	2型六角螺母	Hexagon nut- Type 2	1		1			
6	Q40106	平垫圈	Flat washer	1		1			
7	Q40306	弹簧垫圈	Spring washer	1		1			
8	1B16981200006	储液罐固定夹	Liquid tank fixing clip	1		1			
9	Q1460825	六角头螺栓、弹簧垫圈 和平垫组合件	Hexagon head bolt, spring washer and flat washer combination	3	1043V8JE6-0DZA11	3	1043V8PE6-0DDA11 1043V8AE6-0DDA11		
10	1B18081200025	24V 冷凝器总成	24V condenser assy	1					
10	1B18081200017	24V 冷凝器总成(300)	24V condenser assy (300)			1			
11	Q1460825	六角头螺栓、弹簧垫圈 和平垫组合件	Hexagon head bolt, spring washer and flat washer combination	2		2			
12	Q360B08	2型六角螺母	Hexagon nut- Type 2	7		7			
13	Q40308	弹簧垫圈	Spring washer	7		7			
14	Q40108	平垫圈	Flat washer	7		7			
15	1B18081200020	24V 单排蒸发器总成	24V single-row evaporator assy	1		1			
16	Q2714216	十字槽盘头自攻螺钉-C型	Cross recessed pan head self-tapping screw - C type	3		3			
17	1B20081200321	蒸-压管总成	Pipe assy, evaporator to compressor	1		1			

1SB1808120140、1SB1808120005 冷气装置 1SB1808120140、1SB1808120005 Air cooler

标号 Order	零部件代号 Part No.	零部件名称	Part Name	适用车型及用量(件) Applied Vehicle Models and Quantity (Piece)							
				用量 Qty	适用车型 Models	用量 Qty	适用车型 Models	用量 Qty	适用车型 Models		
18	1B20081200320	压-冷管总成	Pipe assy, compressor to condenser	1	1043V8JE6-0DZA11	1	1043V8PE6-0DDA11 1043V8AE6-0DDA11				
19	1B18081200131	压缩机总成	Compressor assy	1		1					
20	Q151C1035	六角头螺栓-细牙	Hexagon head bolt-fine thread	1		1					
21	Q40310	弹簧垫圈	Spring washer	3		3					
22	Q40110	平垫圈	Flat washer	3		3					
23	1B24981204150	压板	Pressure plate	1		1					
24	Q218B1040	内六角圆柱头螺钉	Hexagon socket head cap screws	3		3					
25	Q340B10	1型六角螺母	Hexagon nut- Type 1	3		3					
26	1B18081200150	空调软管固定支架	A/C hose fixing bracket	1		1					
27	1B18081200151	空调软管固定夹	Air conditioner hose fixing clamp	1		1					
28	Q1460620	六角头螺栓、弹簧垫圈 和平垫组合件	Hexagon head bolt, spring washer and flat washer combination	2		2					
29	Q1460830	六角头螺栓、弹簧垫圈 和平垫圈组合件	Hexagon head bolt, spring washer and flat washer combination	4		4					
30	1B18081200036	管夹 1	Pipe clamp 1	1		1					

1SB1805250102 刮水器及洗滌器 1SB1805250102 Wiper and scrubber

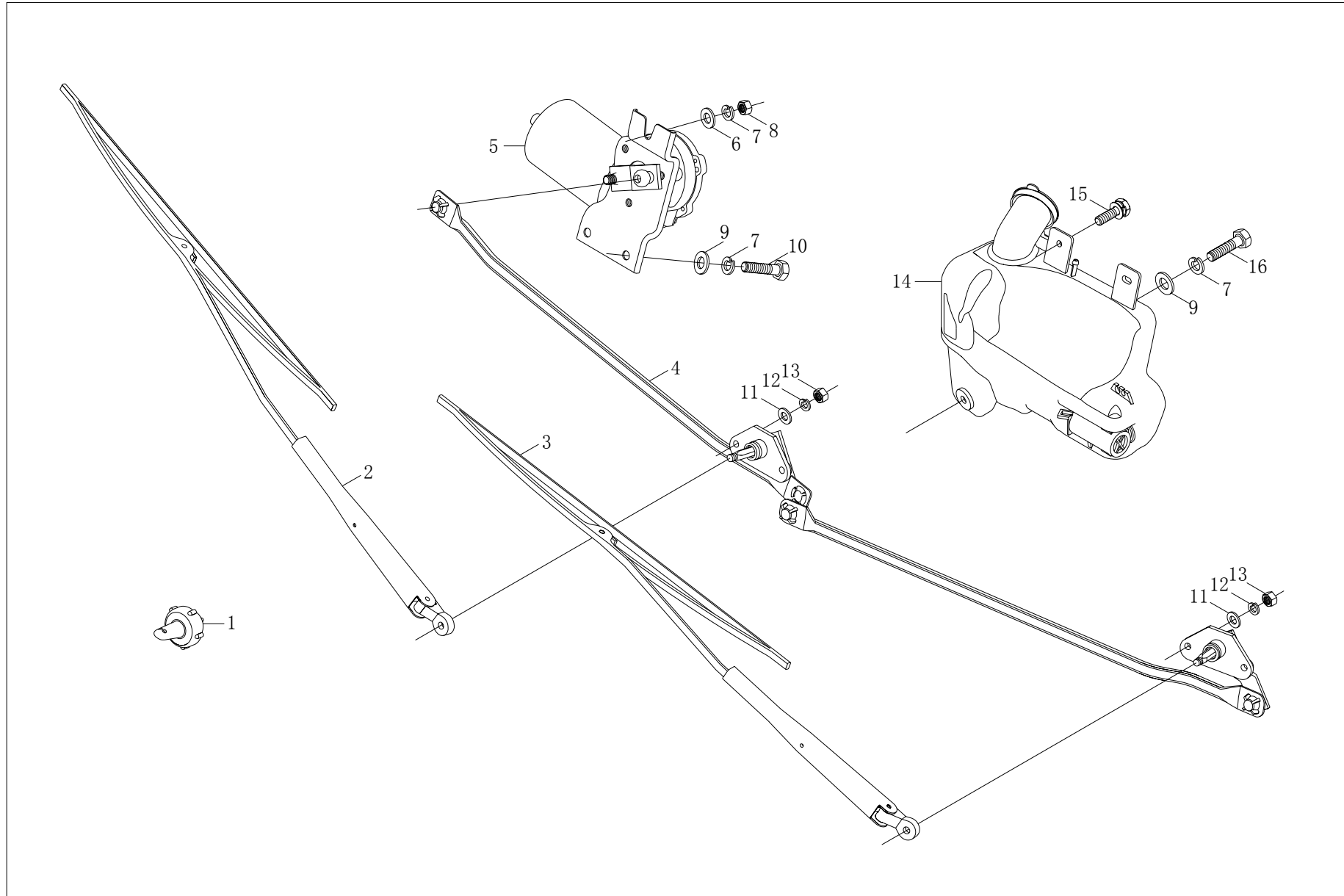

1SB1805250102 刮水器及洗涤器 1SB1805250102 Wiper and scrubber

标号 Order	零部件代号 Part No.	零部件名称	Part Name	适用车型及用量(件) Applied Vehicle Models and Quantity (Piece)						
				用量 Qty	适用车型 Models	用量 Qty	适用车型 Models	用量 Qty	适用车型 Models	
	1SB1805250102	刮水器及洗涤器	Wiper and scrubber	1						
1	1B18052500017	喷嘴	Nozzle	2						
2	1B18052500014	右刮臂刮片总成	RH wiper arm and wiper blade assy	1						
3	1B18052500013	左刮臂刮片总成	LH wiper arm and wiper blade assy	1						
4	1B18052500012	连动机构总成	Interlocking mechanism assy	1						
5	1B18052500011	刮水电机总成	Wiper motor assy	1						
6	Q40208	大垫圈	Big washer	1						
7	Q40308	弹簧垫圈	Spring washer	4						
8	Q340B08	1型六角螺母	Hexagon nut- Type 1	1						
9	Q40108	平垫圈	Flat washer	3						
10	Q150B0816	六角头螺栓	Hexagon head bolt	2	1043V8JE6-0DDA11 1043V8JE6-0DZA11 1043V8PE6-0DDA11 1043V8AE6-0DDA11					
11	Q40106	平垫圈	Flat washer	4						
12	Q40306	弹簧垫圈	Spring washer	3						
13	Q340B06	1型六角螺母	Hexagon nut- Type 1	4						
14	1B18052500316	洗涤壶总成	Washer assy	1						
15	Q1460625	六角头螺栓、弹簧垫圈 和平垫圈组合件	Hexagon head bolt, spring washer and flat washer combination	2						
16	Q150B0825	六角头螺栓	Hexagon head bolt	1						



1S10433663005、1S10433663012、1S10433663013 开关及继电器 1S10433663005、1S10433663012、  
1S10433663013 Switch and relay

1

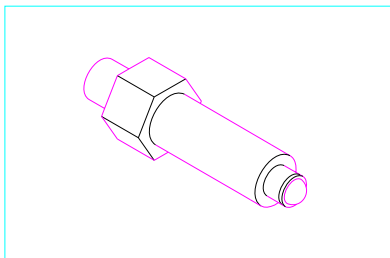

2

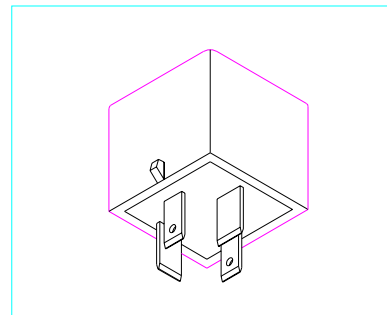

3

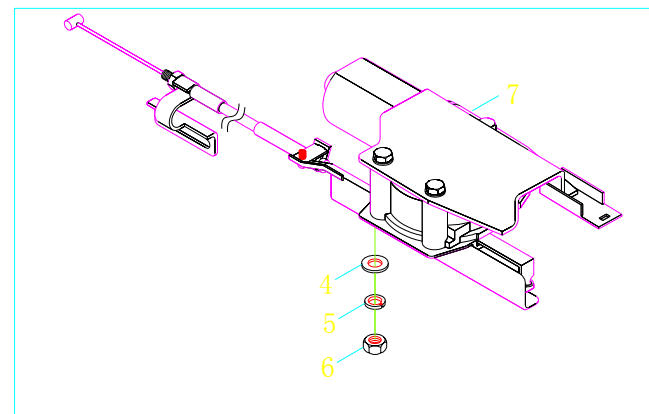
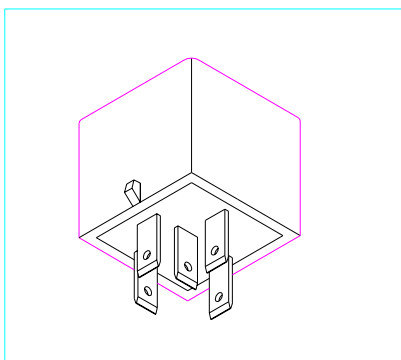

1S10433663005、1S10433663012、1S10433663013 开关及继电器 1S10433663005、1S10433663012、1S10433663013 Switch and relay

标号 Order	零部件代号 Part No.	零部件名称	Part Name	适用车型及用量(件) Applied Vehicle Models and Quantity (Piece)					
				用量 Qty	适用车型 Models	用量 Qty	适用车型 Models	用量 Qty	适用车型 Models
	1S10433663005	开关及继电器	Switch and relay	1	1043V8PE6-0DDA11	1	1043V8JE6-0DDA11	1	1043V8JE6-0DZA11 1043V8AE6-0DDA11
	1S10433663012	开关及继电器	Switch and relay						
	1S10433663013	开关及继电器	Switch and relay						
1	1104636600020	气压过低报警器	Air underpressure alarm	2					
2	1104936630013	大继电器	Heavy relay	2					
3	1B18037500016	24V 继电器	24V heavy relay	3					
4	Q40108	平垫圈	Flat washer	2					
5	Q40308	弹簧垫圈	Spring washer	2					
6	Q340B08	1 型六角螺母	Hexagon nut- Type 1	2					
7	1104336600003	熄火控制器总成	Ignition-cut-off controller assy						
7	1104336630010	熄火控制器总成	Ignition-cut-off controller assy	1					

1SB1803730105、1SB1803730110 标准开关 1SB1803730105、1SB1803730110 Standard switch

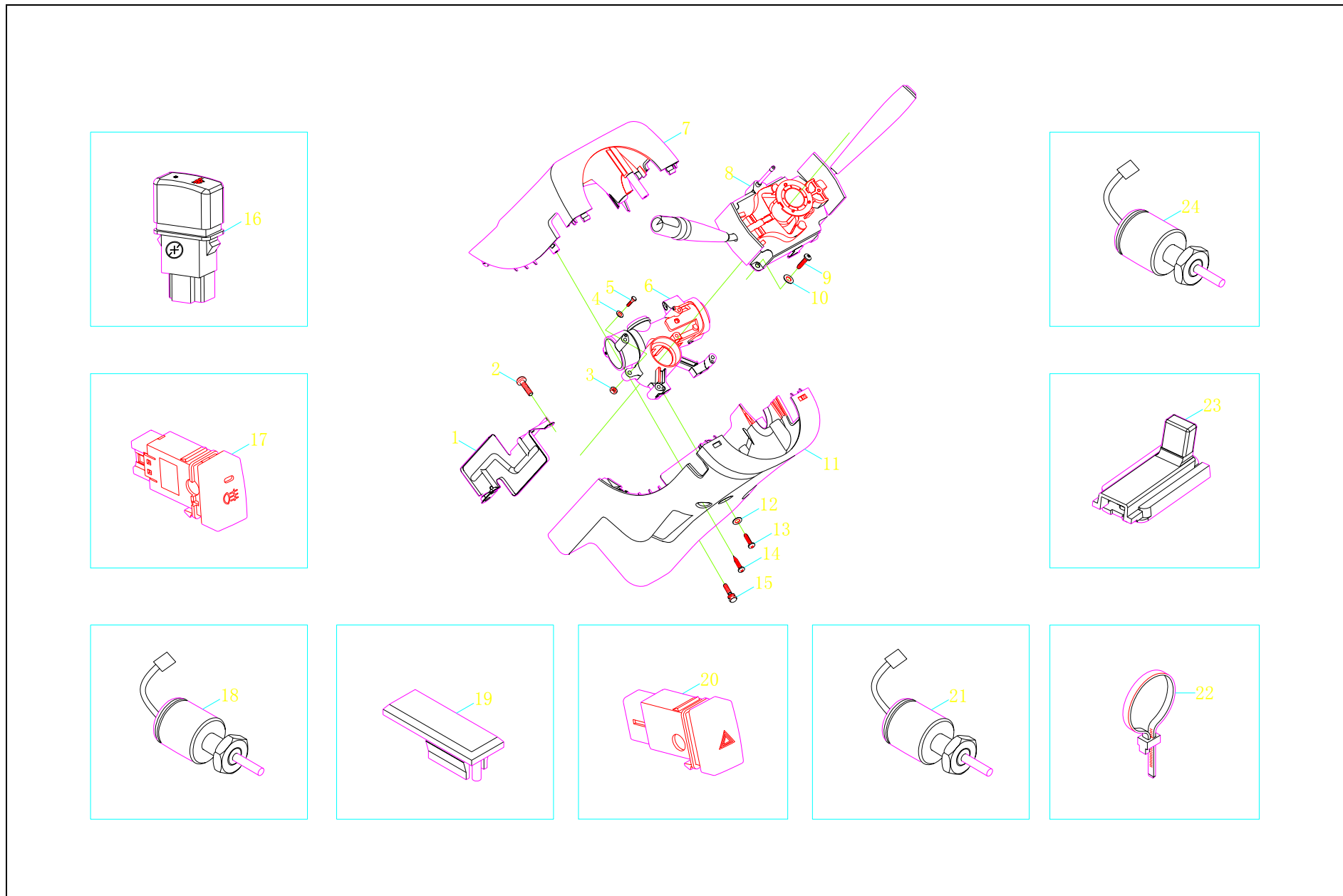

1SB1803730105、1SB1803730110 标准开关 1SB1803730105、1SB1803730110 Standard switch

标号 Order	零部件代号 Part No.	零部件名称	Part Name	适用车型及用量(件) Applied Vehicle Models and Quantity (Piece)						
				用量 Qty	适用车型 Models	用量 Qty	适用车型 Models	用量 Qty	适用车型 Models	
	1SB1803730105	标准开关	Standard switch	1						
	1SB1803730110	标准开关	Standard switch			1				
1	1B18037300052	组合开关线束支架 1	Harness bracket 1 of combined switch	1		1				
2	Q2140308	十字槽盘头螺钉	Cross-recessed pan head screw	1		1				
3	Q340B06	1 型六角螺母	Hexagon nut- Type 1	3		3				
4	Q40106	平垫圈	Flat washer	3		3				
5	Q150B0625	六角头螺栓	Hexagon head bolt	3		3				
6	1B18037300050	24V 点火开关总成	24V ignition switch assy	1		1				
7	1B18037300013	可调组合开关上护罩 (灰色)	Adjustable combined switch upper shield (gray)	1		1				
8	1B18037300011	组合开关总成	Combined switch assy	1	1043V8JE6-0DDA11	1				
9	Q2140516	十字槽盘头螺钉	Cross-recessed pan head screw	4	1043V8JE6-0DZA11 1043V8PE6-0DDA11	4	1043V8AE6-0DDA11			
10	Q40105	平垫圈	Flat washer	1		1				
11	1B18037300014	可调组合开关下护罩 (灰色)	Adjustable combined switch lower shield (gray)	1		1				
12	Q40104	平垫圈	Flat washer	2		2				
13	Q2140410	十字槽盘头螺钉	Cross-recessed pan head screw	2		2				
14	Q2714216	十字槽盘头自攻螺钉-C 型	Cross recessed pan head self-tapping screw - C type	2		2				
15	Q1460625	六角头螺栓、弹簧垫圈 和平垫圈组合件	Hexagon head bolt, spring washer and flat washer combination	1		1				
16	1B18037300028	预热开关	Preheating switch	1		1				
17	1B18037300027	后雾灯开关	Rear fog lamp switch	1		1				
18	1B18037300032	油门开关总成	Throttle switch assy	1		1				



1SB1803750102、1SB1803750104 继电器 1SB1803750102、1SB1803750104 Relay

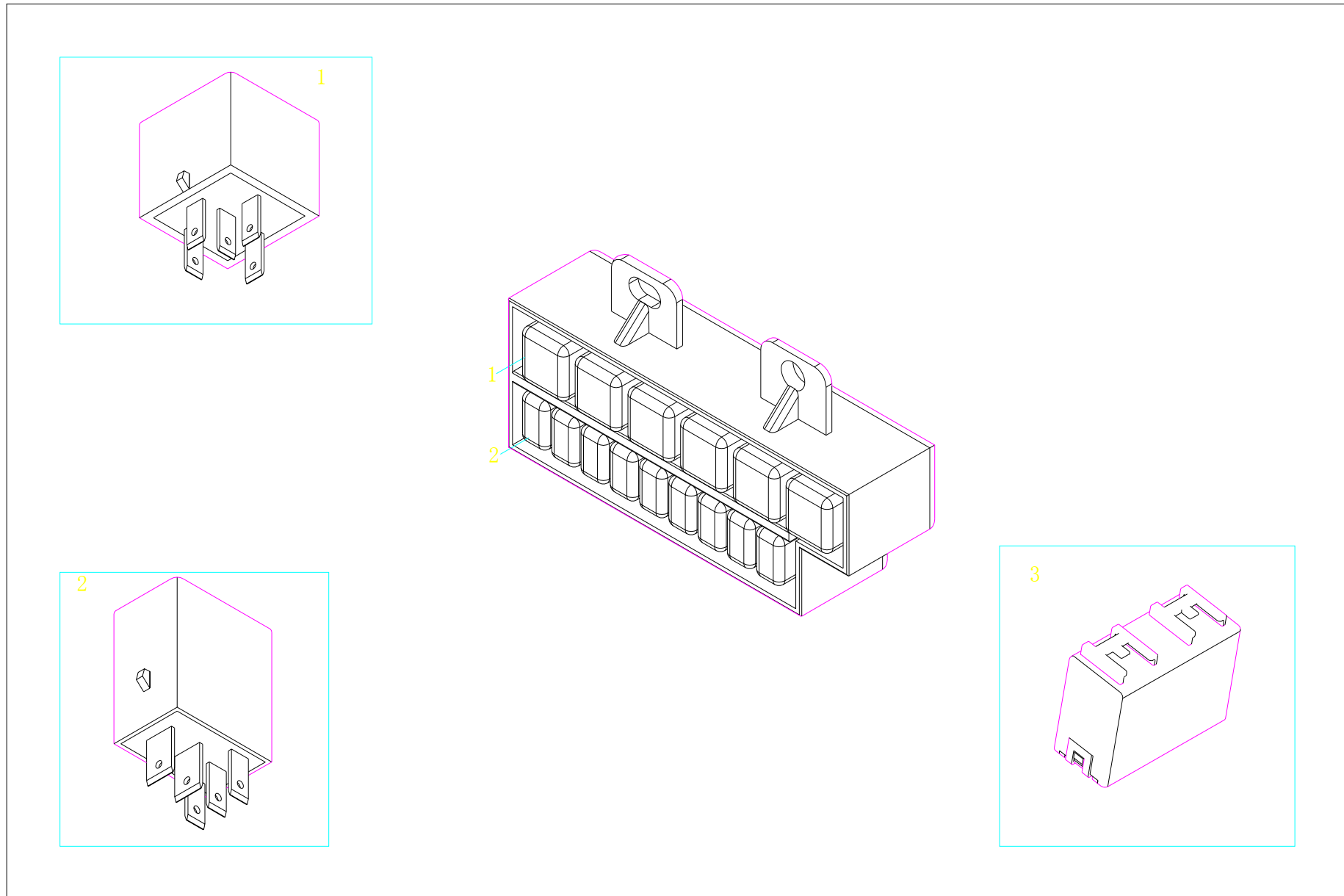



1SB1807910108 音响装置 1SB1807910108 Audible device

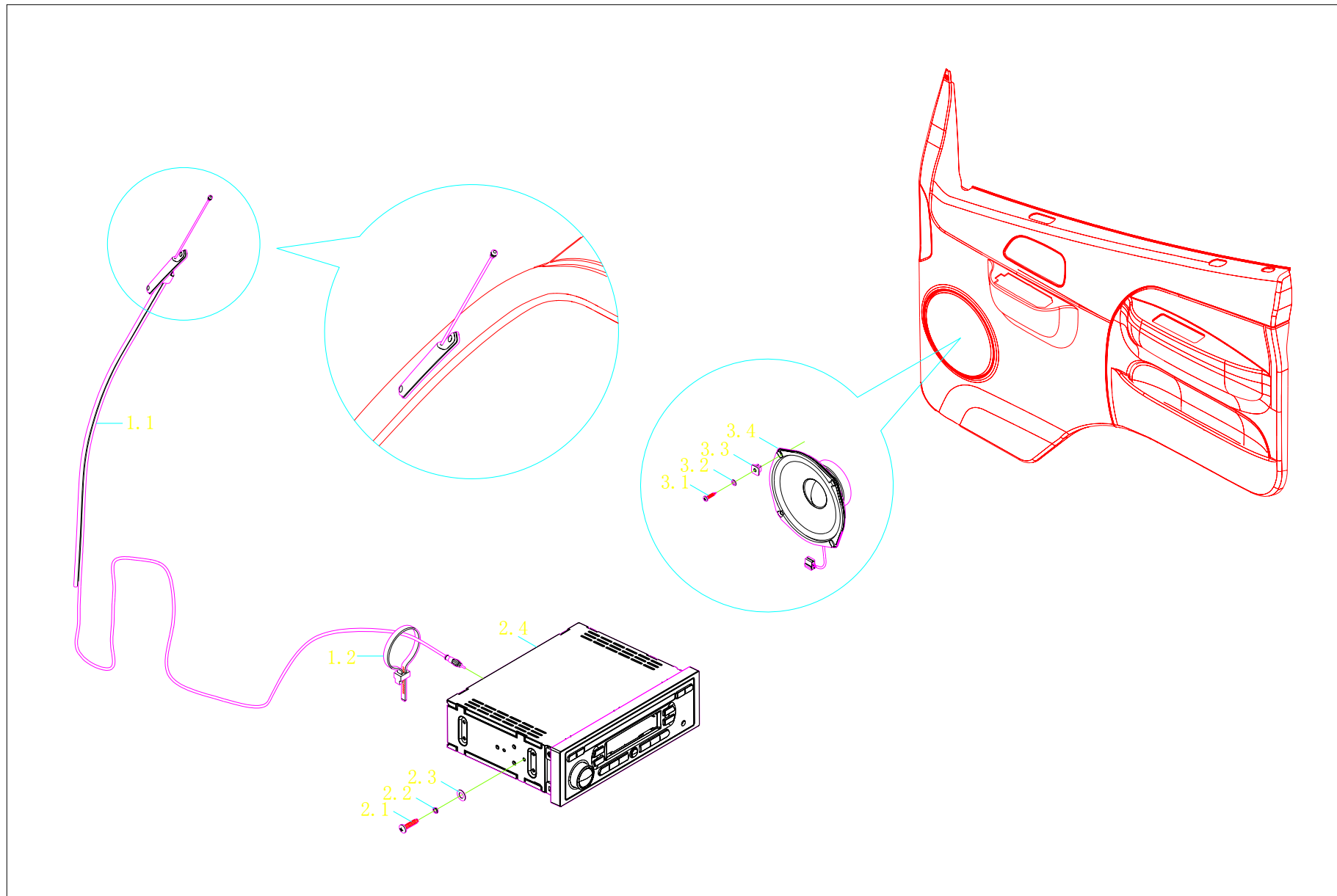

1SB1807910108 音响装置 1SB1807910108 Audible device

标号 Order	零部件代号 Part No.	零部件名称	Part Name	适用车型及用量(件) Applied Vehicle Models and Quantity (Piece)					
				用量 Qty	适用车型 Models	用量 Qty	适用车型 Models	用量 Qty	适用车型 Models
1	1B18079100007	天线安装总成	Antenna mounting assy	1	1043V8JE6-ODDA11 1043V8JE6-0DZA11 1043V8PE6-ODDA11 1043V8AE6-ODDA11				
1.1	1B18079100021	天线总成	Antenna assy	1					
1.2	Q67407150	塑料紧箍带	Plastic tightening belt	6					
2.1	Q2140408	十字槽盘头螺钉	Cross-recessed pan head screw	6					
2.2	Q40304	弹簧垫圈	Spring washer	6					
2.3	Q40104	平垫圈	Flat washer	6					
2.4	1B18079100034	收音机总成(带 AUX 接口)	Radio assy (with AUX interface)	1					
3	1B18079100008	扬声器安装总成	Speaker mounting assy	1					
3.1	Q2714816	十字槽盘头自攻螺钉-C 型	Cross recessed pan head self-tapping screw - C type	8					
3.2	Q40005	小垫圈	Small washer	8					
3.3	1B24957200015	塑料螺母-导轨	Plastic nut-rail	8					
3.4	1B18079100017	扬声器总成	Speaker assy	2					

1SB1803780104 电器附件 1SB1803780104 Electric accessories

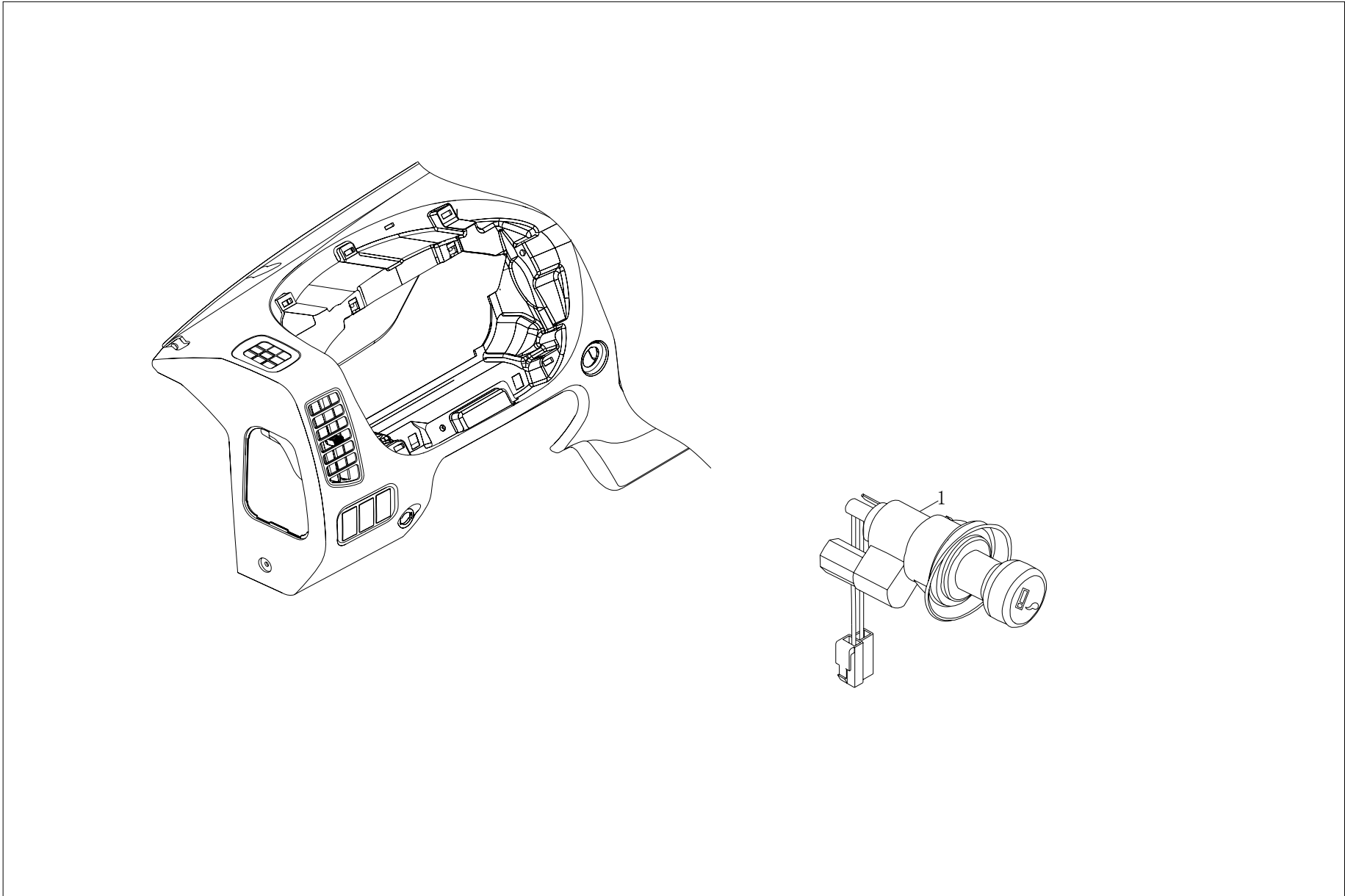



1SB1805000119 车身本体 1SB1805000119 Vehicle body

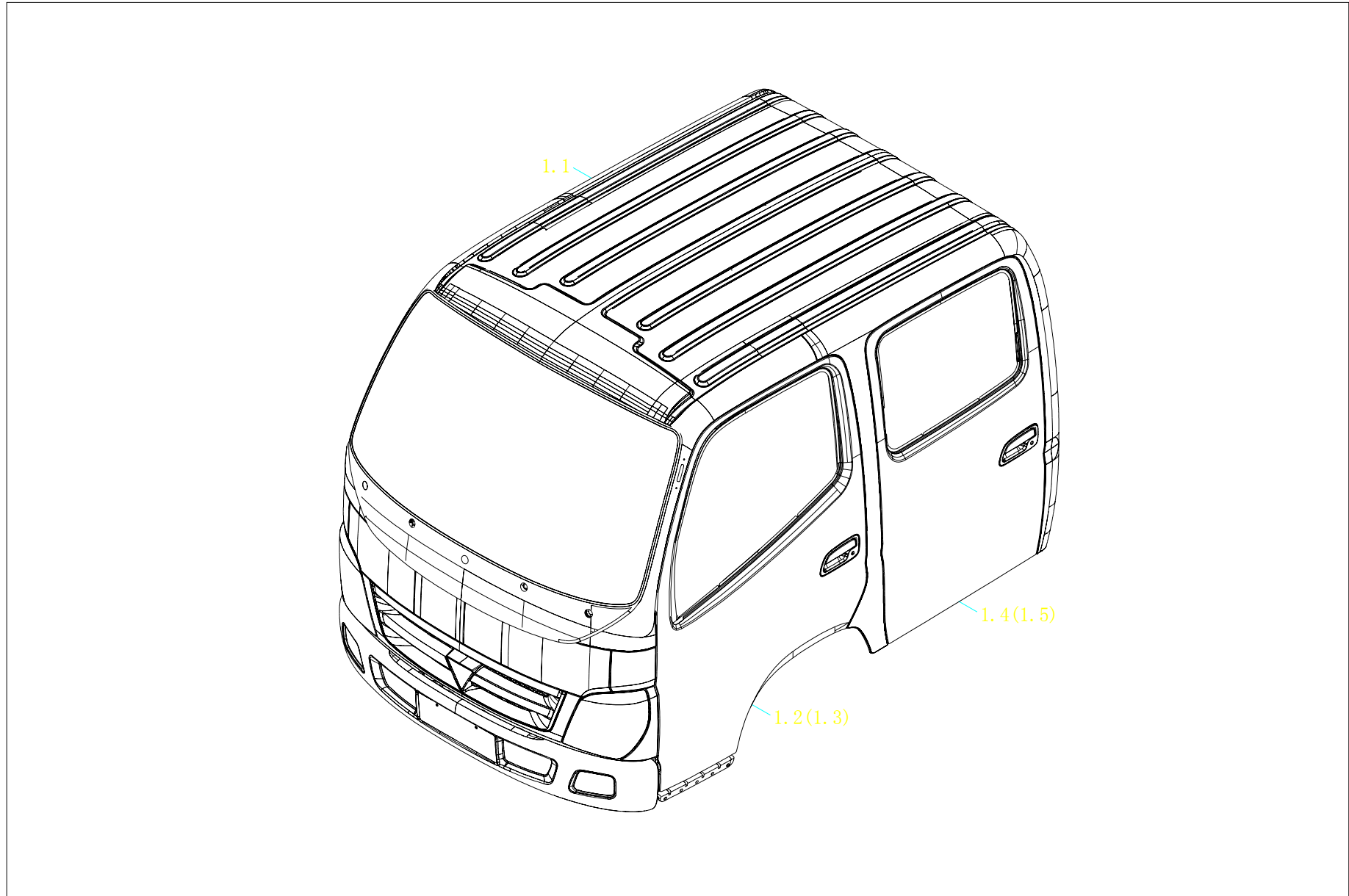

1SB1805000119 车身本体 1SB1805000119 Vehicle body

标号 Order	零部件代号 Part No.	零部件名称	Part Name	适用车型及用量(件) Applied Vehicle Models and Quantity (Piece)						
				用量 Qty	适用车型 Models	用量 Qty	适用车型 Models	用量 Qty	适用车型 Models	
	1SB1805000119	车身本体	Vehicle body							
1	1B18050000062	双排白车身总成	Double-row body-in-white assy	1						
1.1	1B18050000012	双排车身焊接总成	Double-row body welding assy	1						
1.2	1B20061000001	左前车门板装配总成	F.L. door panel fitting assy	1						
1.3	1B20061000002	右前车门板装配总成	F.R. door panel fitting assy	1						
1.4	1B18062000001	左后车门板装配总成	R.L. door panel fitting assy	1						
1.5	1B18062000002	右后车门板装配总成	R.R. door panel fitting assy	1						
					1043V8AE6-0DDA11					



1SB1805000404 车身本体 1SB1805000404 Vehicle body

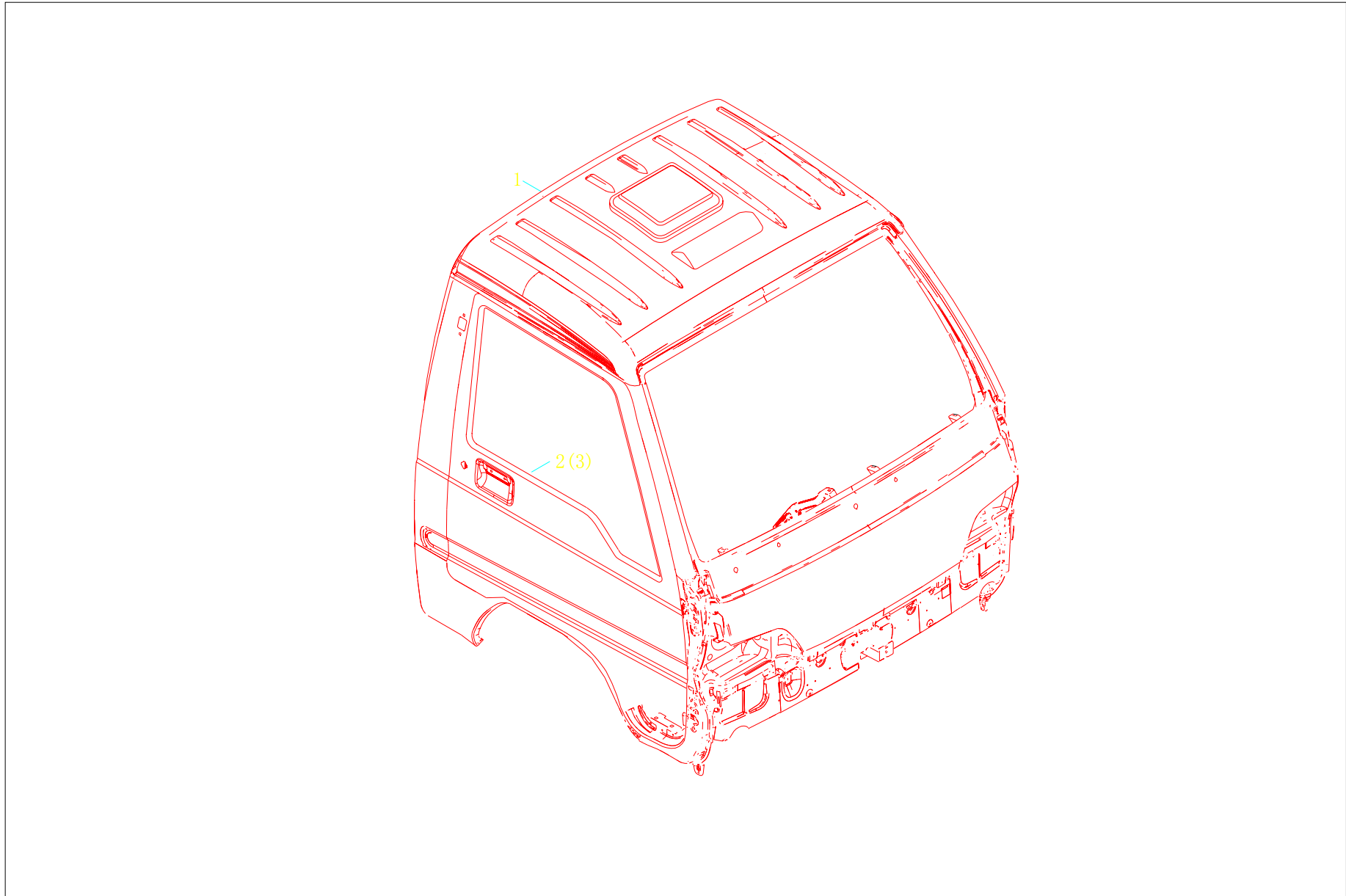

1SB1805000404 车身本体 1SB1805000404 Vehicle body

标号 Order	零部件代号 Part No.	零部件名称	Part Name	适用车型及用量(件) Applied Vehicle Models and Quantity (Piece)					
				用量 Qty	适用车型 Models	用量 Qty	适用车型 Models	用量 Qty	适用车型 Models
	1SB1805000404	车身本体	Vehicle body	1	1043V8JE6-0DDA11 1043V8JE6-0DZA11				
	1B18050000407	单排白车身总成	Single-row body-in-white assy	1					
1	1B18050000410	单排车身焊接总成	Single-row body welding assy	1					
2	1B20061000001	左前车门板装配总成	F.L. door panel fitting assy	1					
3	1B20061000002	右前车门板装配总成	F.R. door panel fitting assy	1					



1SB1805000405 车身本体 1SB1805000405 Vehicle body

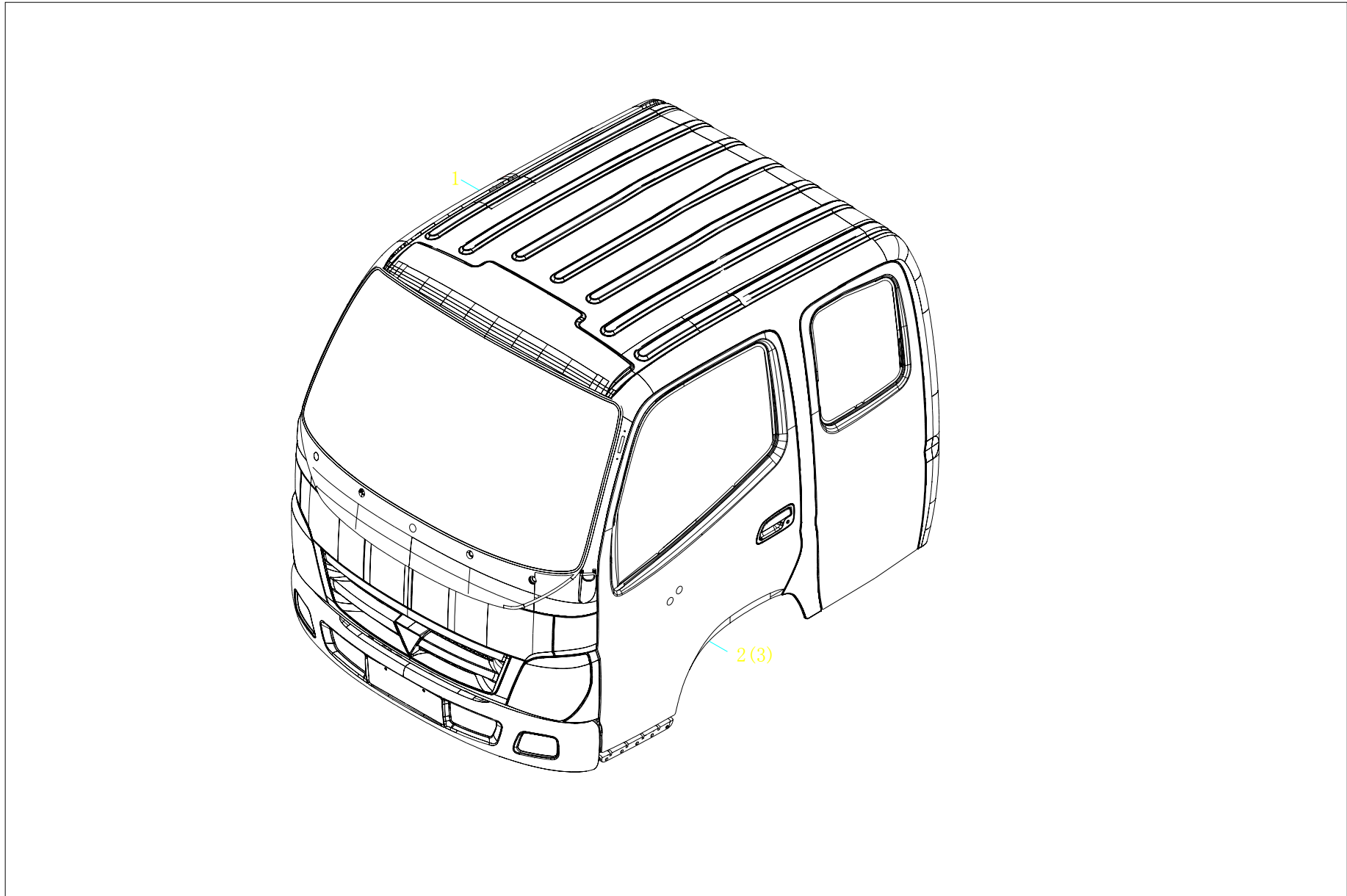

1SB1805000405 车身本体 1SB1805000405 Vehicle body

标号 Order	零部件代号 Part No.	零部件名称	Part Name	适用车型及用量(件) Applied Vehicle Models and Quantity (Piece)					
				用量 Qty	适用车型 Models	用量 Qty	适用车型 Models	用量 Qty	适用车型 Models
	1SB1805000405	车身本体	Vehicle body	1	1043V8PE6-0DDA11				
	1B18050000408	排半白车身总成	Body-in-white assy, one and a half row	1					
1	1B18050000411	排半车身焊接总成	Body welding assy, one and a half row	1					
2	1B20061000001	左前车门焊接总成	F.L. door welding assy	1					
3	1B20061000002	右前车门焊接总成	F.R. door welding assy	1					



1SB1805310101 前围附件 1SB1805310101 Front wall accessories

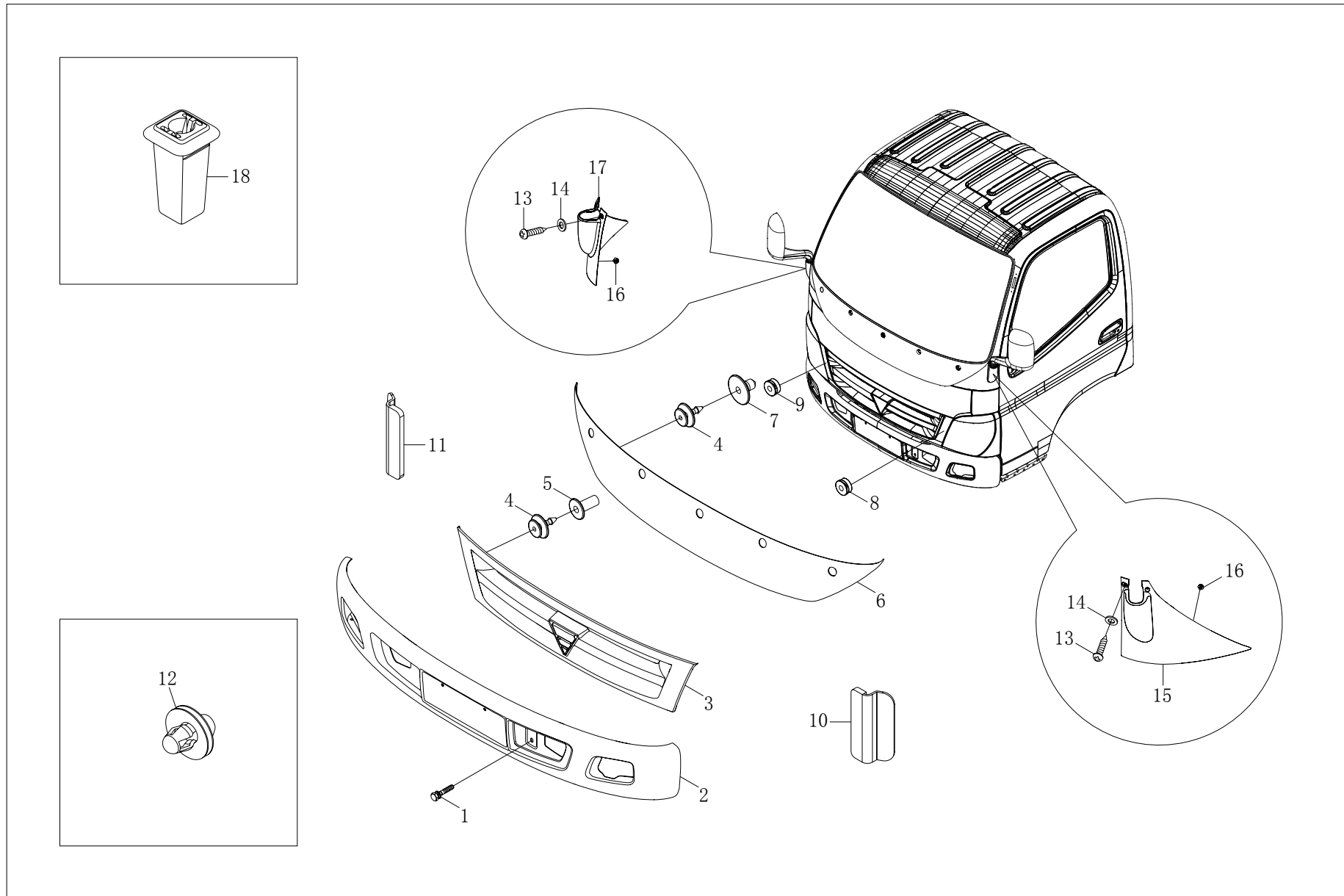

1SB1805310101 前围附件 1SB1805310101 Front wall accessories

标号 Order	零部件代号 Part No.	零部件名称	Part Name	适用车型及用量(件) Applied Vehicle Models and Quantity (Piece)						
				用量 Qty	适用车型 Models	用量 Qty	适用车型 Models	用量 Qty	适用车型 Models	
	1SB1805310101	前围附件	Front wall accessories	1						
1	Q1461025F30	六角头螺栓、弹簧垫圈 和平垫圈组合件	Hexagon head bolt, spring washer and flat washer combination	4						
2	1B18053100029	前保险杠总成	Front bumper assy	1						
3	1B18053100044	前围下护栅总成	Front wall lower guard grille assy	1						
4	1B24954100018	卡扣一通风罩	Snap button - vent cover	10						
5	1B24954100019	卡扣座一通风罩	Snap button seat- vent cover	2						
6	1B18053100046	前围上装饰板总成	Front wall upper decoration plate assy	1						
7	1B24957200005	卡扣座一顶饰板	Snap button seat - roof trim panel	8						
8	1B18053100088	卡扣1-前格栅	Snap button 1-front grilling	2						
9	1B18053100089	卡扣2-前格栅	Snap button 2-front grilling	2	1043V8JE6-0DDA11					
10	1B18053100274	前围下装饰板左塑料套	Front wall lower trim panel plastic sleeve	1	1043V8JE6-0DZA11					
11	1B18053100275	前围下装饰板右塑料套	Front wall lower trim panel right plastic sleeve	1	1043V8PE6-0DDA11					
12	1B18053100041	卡扣	Snap-button	6	1043V8AE6-0DDA11					
13	Q2140512T30	十字槽盘头螺钉	Cross-recessed pan head screw	4						
14	Q40005T30	小垫圈	Small washer	4						
15	1B18053100033	左转向灯上装饰件	LH steering lamp upper decoration part	1						
16	1B18061200115	塑料卡扣	Plastic snap button	4						
17	1B18053100034	右转向灯上装饰件	RH steering lamp upper decoration part	1						
18	1D16961200040	前门扶手支架塑料螺母	Front door handrail bracket plastic nut	2						

1SB1805610103 后围附件 1SB1805610103 Rear wall accessories

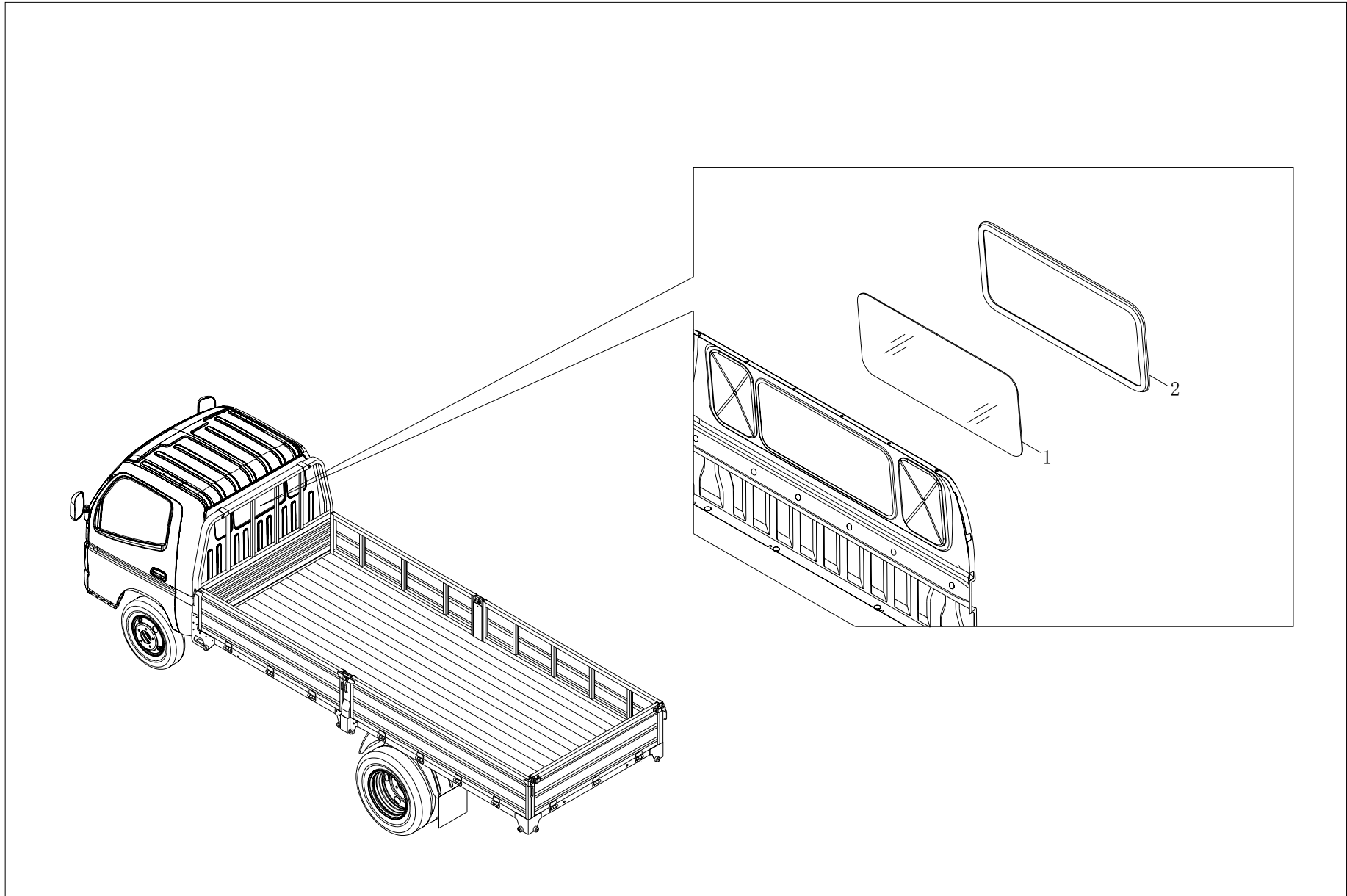



1SB1805720101 顶盖附件 1SB1805720101 Roof accessories

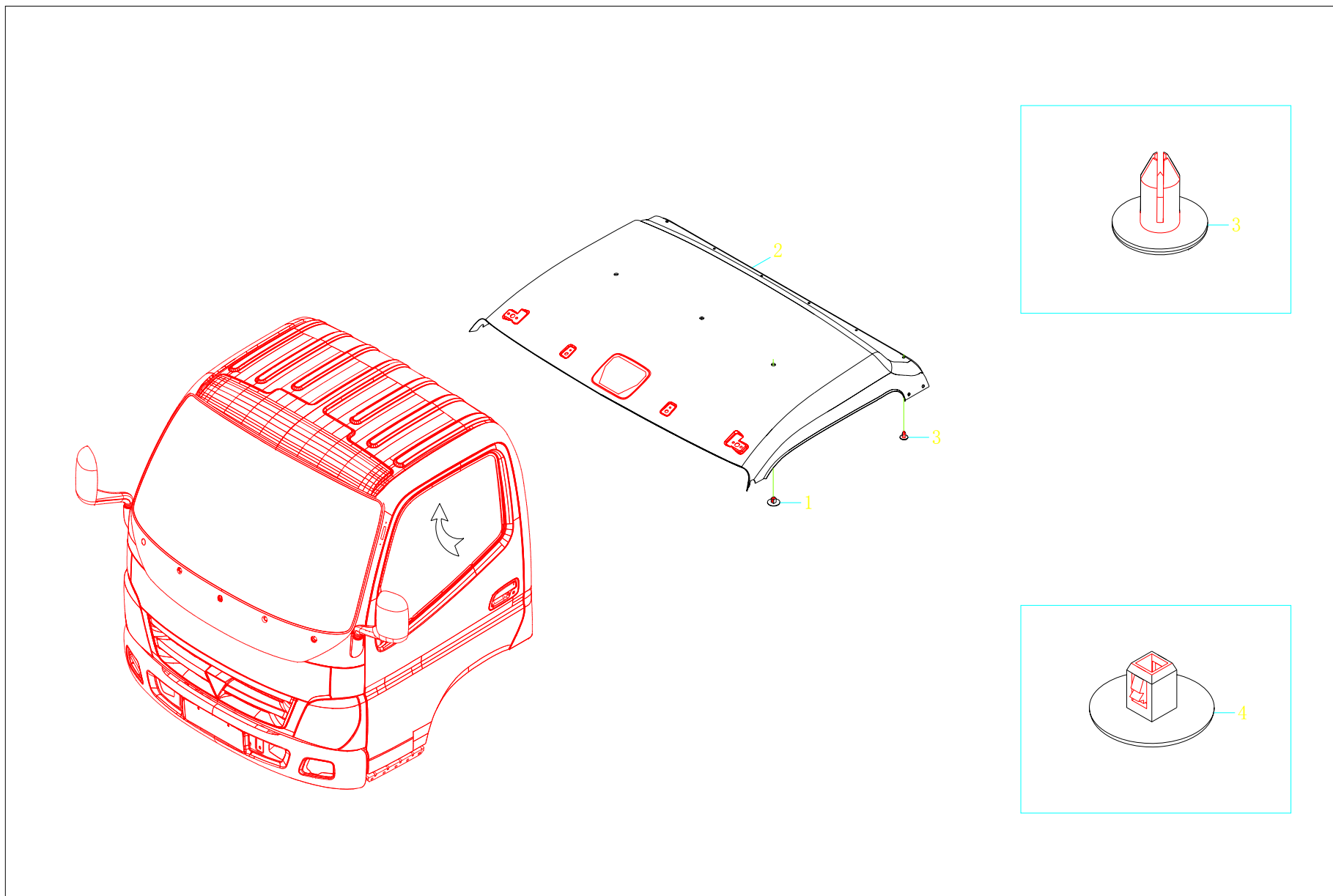



1SB1805720102 顶盖附件 1SB1805720102 Roof accessories

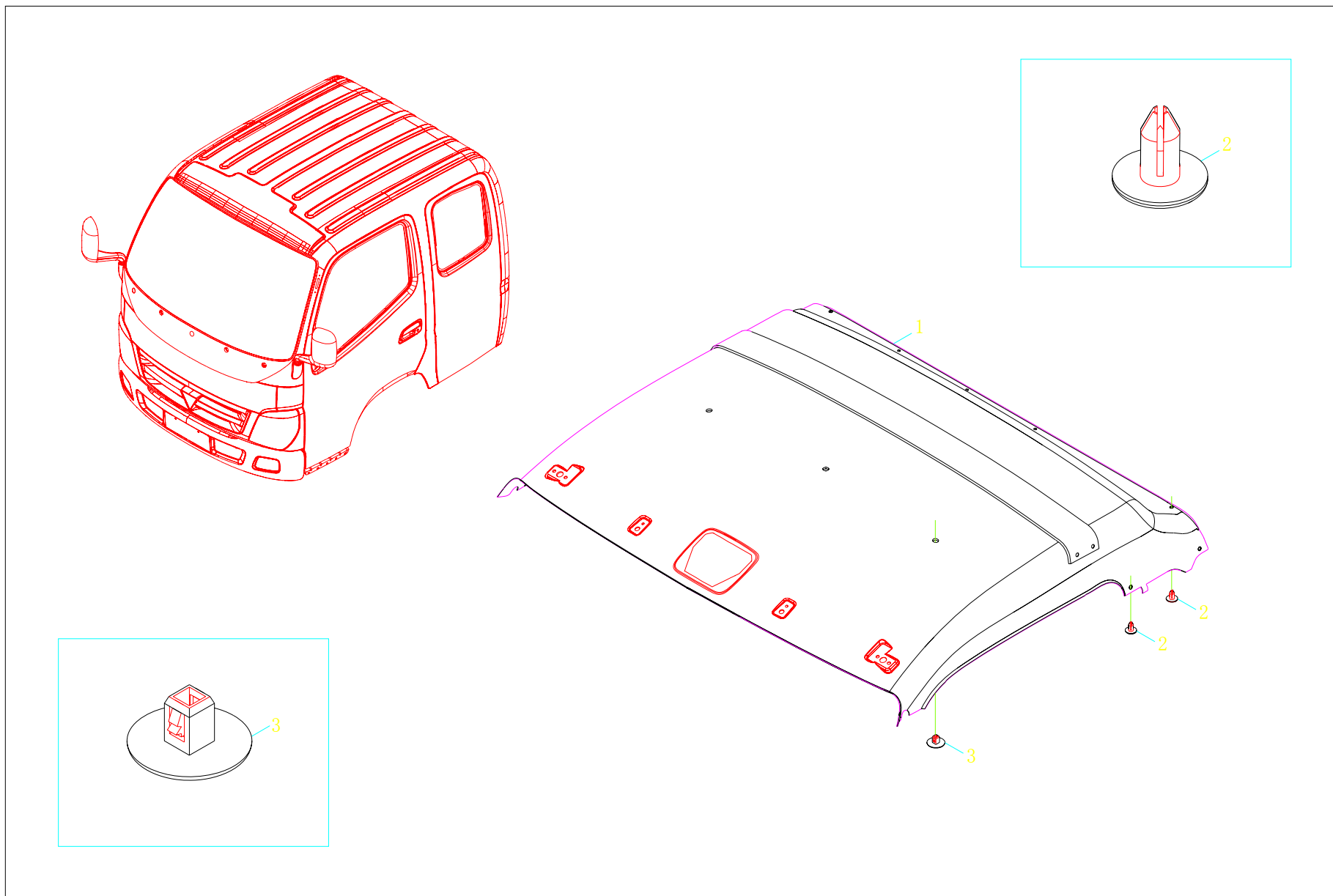

1SB1805720102 顶盖附件 1SB1805720102 Roof accessories

标号 Order	零部件代号 Part No.	零部件名称	Part Name	适用车型及用量(件) Applied Vehicle Models and Quantity (Piece)					
				用量 Qty	适用车型 Models	用量 Qty	适用车型 Models	用量 Qty	适用车型 Models
	1SB1805720102	顶盖附件	Roof accessories	1	1043V8PE6-0DDA11				
1	1B18057200020	顶盖内护面	Roof inner lining	1					
2	1B18054100039	塑料膨胀螺钉总成	Plastic expansion screw assy	10					
3	1B18057200011	卡扣	Snap-button	3					



1SB1805720107 顶盖附件 1SB1805720107 Roof accessories

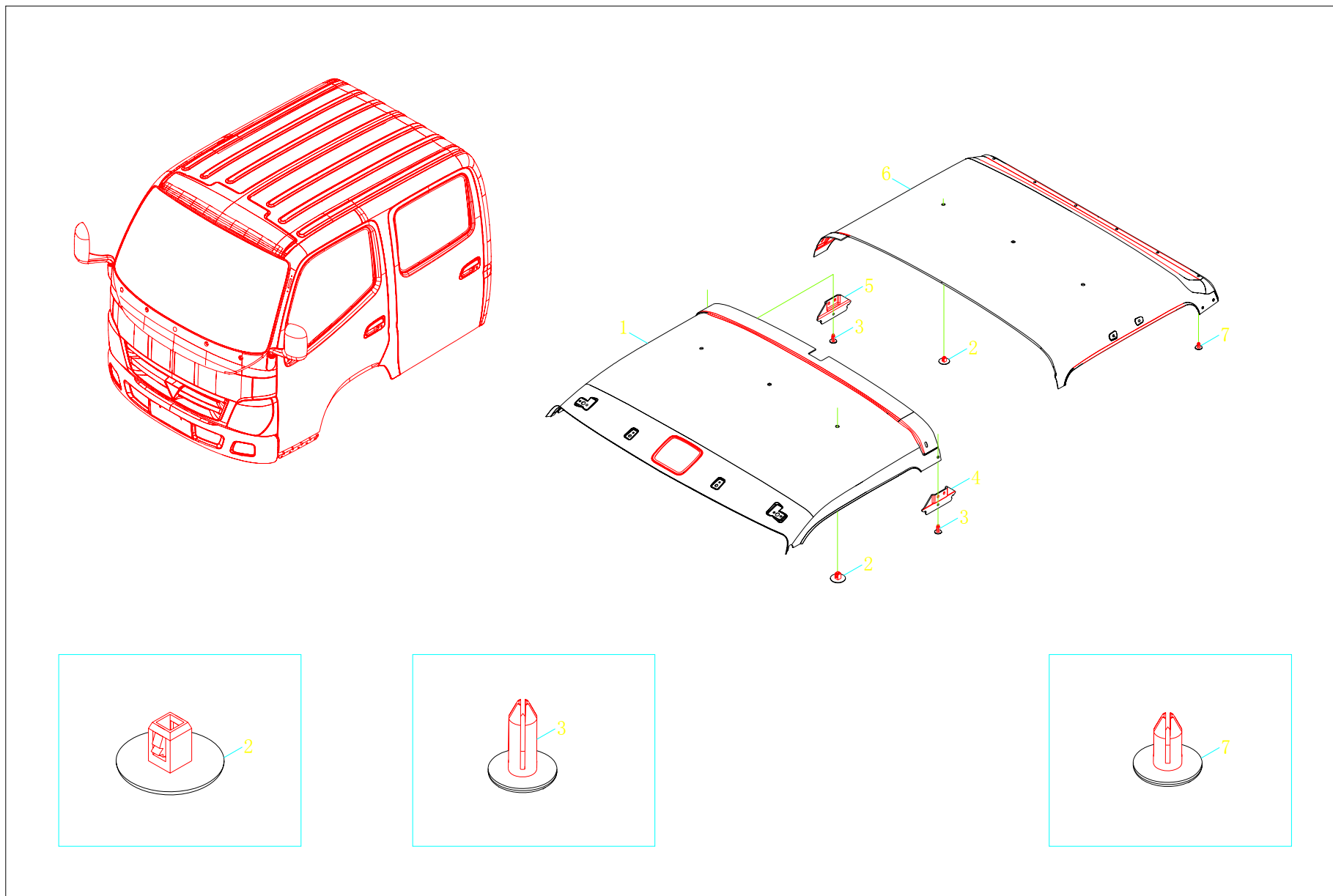

1SB1805720107 顶盖附件 1SB1805720107 Roof accessories

标号 Order	零部件代号 Part No.	零部件名称	Part Name	适用车型及用量(件) Applied Vehicle Models and Quantity (Piece)					
				用量 Qty	适用车型 Models	用量 Qty	适用车型 Models	用量 Qty	适用车型 Models
	1SB1805720107	顶盖附件	Roof accessories	1	1043V8AE6-0DDA11				
1	1B18057200031	前顶盖内护面	Front roof inner lining	1					
2	1B18057200011	卡扣	Snap-button	6					
3	1B18054100092	塑料膨胀螺钉总成	Plastic expansion screw assy	2					
4	1B18057200037	顶盖内护面左连接板	Roof inner lining left connecting plate	1					
5	1B18057200038	顶盖内护面右连接板	Roof inner lining right connecting plate	1					
6	1B18057200032	后顶盖内护面	Rear roof inner lining	1					
7	1B18054100039	塑料膨胀螺钉总成	Plastic expansion screw assy	6					



1SB1805410109 侧围附件 1SB1805410109 Side wall accessories

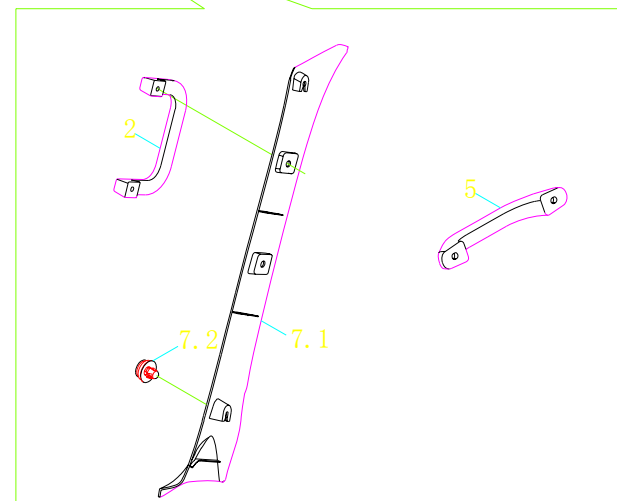
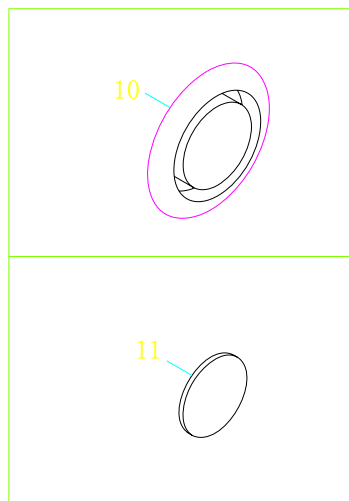
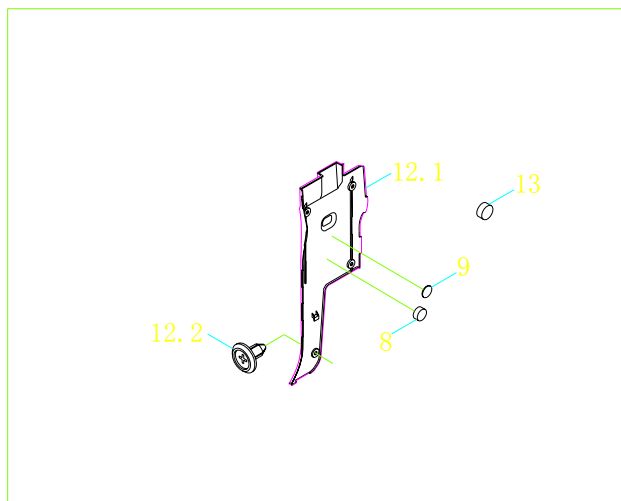
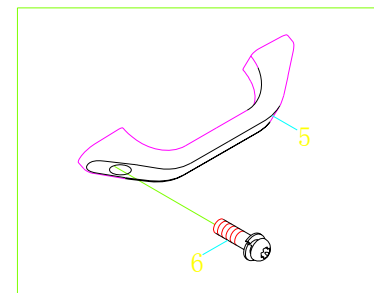
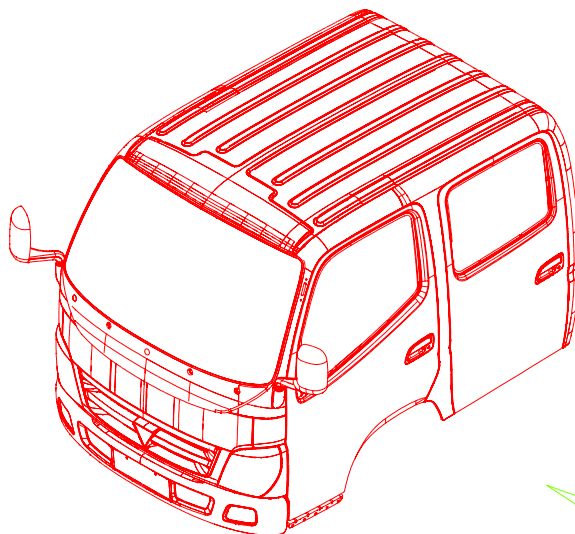
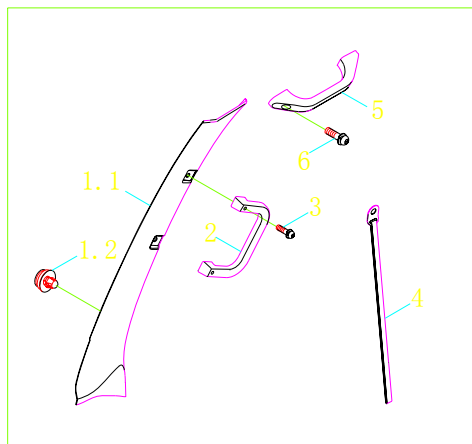

1SB1805410109 侧围附件 1SB1805410109 Side wall accessories

标号 Order	零部件代号 Part No.	零部件名称	Part Name	适用车型及用量(件) Applied Vehicle Models and Quantity (Piece)					
				用量 Qty	适用车型 Models	用量 Qty	适用车型 Models	用量 Qty	适用车型 Models
	1SB1805410109	侧围附件	Side wall accessories	1	1043V8AE6-0DDA11				
1	1B18054100428	右前立柱护板安装总成	F.R. pillar guard board mounting assy	1					
1.1	1B18054100404	右前立柱护板	F.R. pillar guard board	1					
1.2	1B18061200337	塑料卡扣	Plastic snap button	2					
2	1B18054100001	登车扶手	Boarding handrail	2					
3	Q2320630F30	十字槽盘头螺钉和弹簧垫圈组合件	Cross-recessed pan head screw and spring washer combination	4					
4	1B18054100010	拉带总成	Draw belt assy	1					
5	1B18054100002	乘客拉手	Passenger handle	3					
6	Q2320625F31	十字槽盘头螺钉和弹簧垫圈组合件	Cross-recessed pan head screw and spring washer combination	6					
7	1B18054100427	左前立柱护板安装总成	F.L. pillar guard board mounting assy	1					
7.1	1B18054100403	左前立柱护板	F.L. pillar guard board	1					
7.2	1B18061200337	塑料卡扣	Plastic snap button	2					
8	1B18054100080	车门缓冲垫	Door pad	4					
9	1B18054100091	密封膜 I	Seal film I	14					
10	1B18051200073	堵盖(Φ30)	Cap (Φ30)	2					
11	1B18054100053	密封膜 II	Seal film II	2					
12	1B18054100479	右中柱下饰板安装总成	Right middle pillar lower decoration plate mounting assy	1					
	1B18054100478	左中柱下饰板安装总成	LH middle pillar lower decoration plate mounting assy	1					
12.1	1B18054100449	左中柱下饰板	LH middle pillar lower decoration plate	1					
	1B18054100450	右中柱下饰板	RH middle pillar lower decoration plate	1					
12.2	1B18054100039	塑料膨胀螺钉总成	Plastic expansion screw assy	8					
13	1B18054100054	后车门缓冲垫	Rear door damping pad	1					

1SB1805410407 侧围附件 1SB1805410407 Side wall accessories

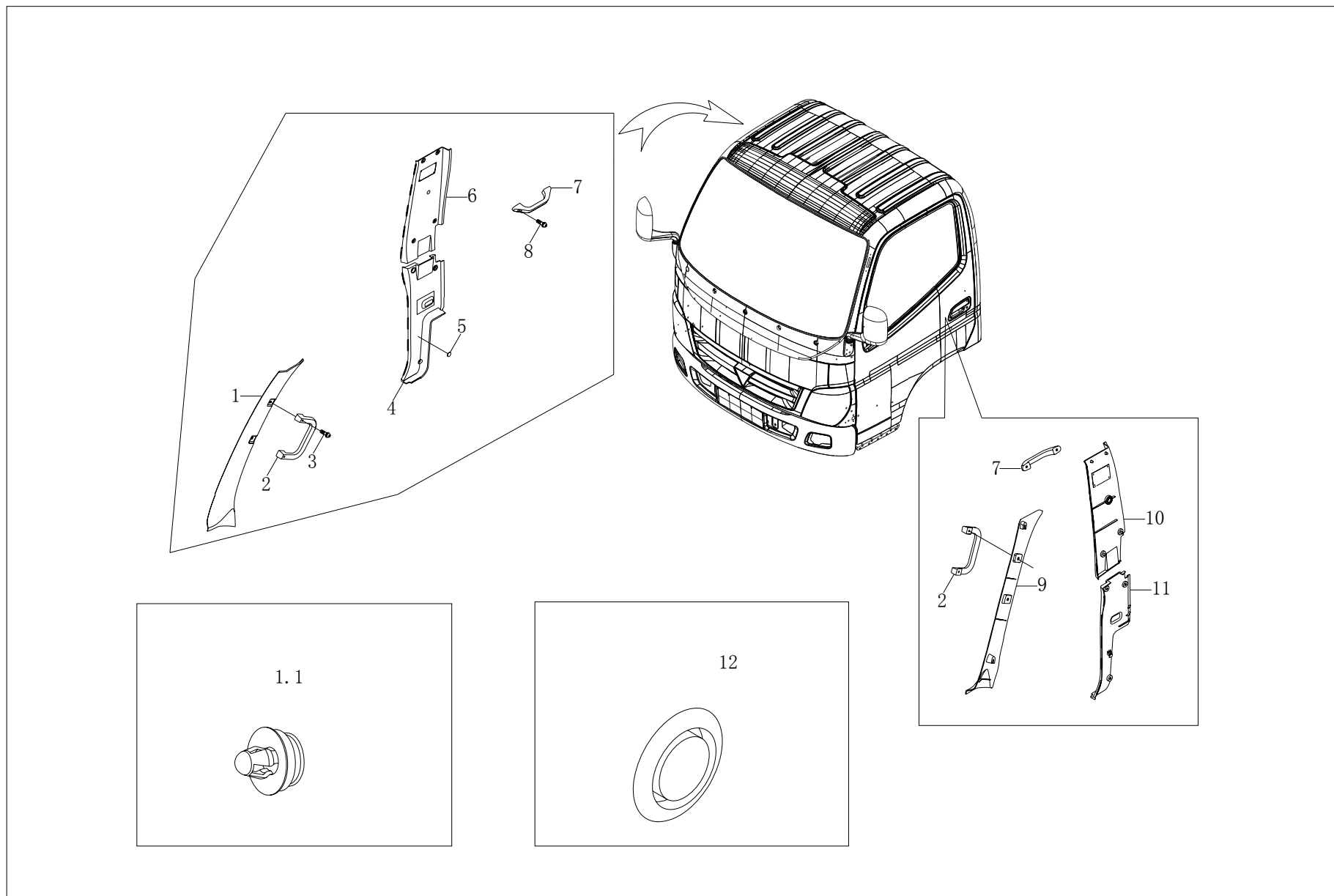

1SB1805410407 侧围附件 1SB1805410407 Side wall accessories

标号 Order	零部件代号 Part No.	零部件名称	Part Name	适用车型及用量(件) Applied Vehicle Models and Quantity (Piece)					
				用量 Qty	适用车型 Models	用量 Qty	适用车型 Models	用量 Qty	适用车型 Models
	1SB1805410407	侧围附件	Side wall accessories	1					
1	1B18054100404	右前立柱护板	F.R. pillar guard board	1					
1.1	1B18061200337	塑料卡扣	Plastic snap button	4					
2	1B18054100001	登车扶手	Boarding handrail	2					
3	Q2320630F30	十字槽盘头螺钉和弹簧垫圈组合件	Cross-recessed pan head screw and spring washer combination	4					
4	1B18054100409	右后侧围下饰板	RH rear wall lower decoration plate	1					
	1B18054100039	塑料膨胀螺钉总成	Plastic expansion screw assy	3					
5	1B18054100091	密封膜 I	Seal film I	4					
6	1B18054100039	塑料膨胀螺钉总成	Plastic expansion screw assy	6					
7	1B18054100002	乘客拉手	Passenger handle	1					
8	Q2320625F31	十字槽盘头螺钉和弹簧垫圈组合件	Cross-recessed pan head screw and spring washer combination	4	1043V8JE6-0DDA11 1043V8JE6-0DZA11				
9	1B18054100403	左前立柱护板	F.L. pillar guard board	1					
10	1B18054100039	塑料膨胀螺钉总成	Plastic expansion screw assy	4					
11	1B18054100431	左侧围下饰板安装总成	LH side wall lower decoration plate mounting assy	1					
	1B18054100408	左后侧围下饰板	R.L.side wall lower decoration plate	1					
	1B18054100039	塑料膨胀螺钉总成	Plastic expansion screw assy	3					
12	1B18051200073	堵盖(Φ30)	Cap (Φ30)	2					

1SB1805410408 侧围附件 1SB1805410408 Side wall accessories

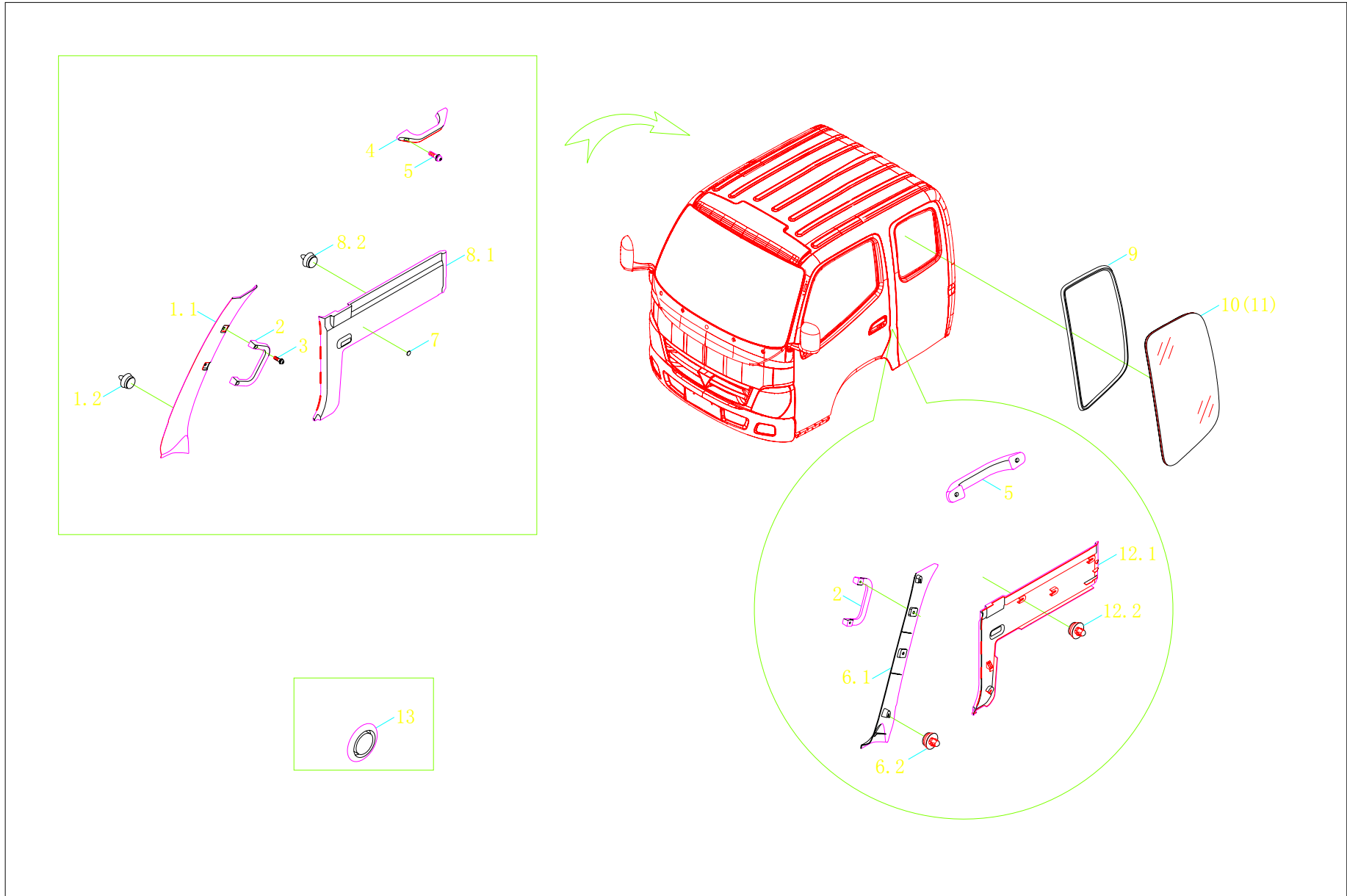

1SB1805410408 侧围附件 1SB1805410408 Side wall accessories

标号 Order	零部件代号 Part No.	零部件名称	Part Name	适用车型及用量(件) Applied Vehicle Models and Quantity (Piece)					
				用 量 Qty	适用车型 Models	用 量 Qty	适用车 型 Models	用 量 Qty	适用车 型 Models
	1SB1805410408	侧围附件	Side wall accessories	1	1043V8PE6-0DDA11				
1	1B18054100428	右前立柱护板安装总成	F.R. pillar guard board mounting assy	1					
1.1	1B18054100404	右前立柱护板	F.R. pillar guard board	1					
1.2	1B18061200337	塑料卡扣	Plastic snap button	2					
2	1B18054100001	登车扶手	Boarding handrail	2					
3	Q2320630F30	十字槽盘头螺钉和弹簧垫圈组合件	Cross-recessed pan head screw and spring washer combination	4					
4	1B18054100002	乘客拉手	Passenger handle	1					
5	Q2320625F31	十字槽盘头螺钉和弹簧垫圈组合件	Cross-recessed pan head screw and spring washer combination	2					
6	1B18054100427	左前立柱护板安装总成	F.L. pillar guard board mounting assy	1					
6.1	1B18054100403	左前立柱护板	F.L. pillar guard board	1					
6.2	1B18061200337	塑料卡扣	Plastic snap button	2					
7	1B18054100091	密封膜 I	Seal film I	6					
8	1B18054100467	左侧围下饰板安装总成	LH side wall lower decoration plate mounting assy	1					
8.1	1B18054100469	左侧围下饰板-排半	LH side wall lower decoration plate- one and a half row	1					
8.2	1B18061200337	塑料卡扣	Plastic snap button	4					
9	1B18054100019	侧窗玻璃内密封条总成	Side window glass inner weatherstrip assy	2					
10	1B18054100018	右侧窗玻璃总成	RH side window glass assy	1					
11	1B18054100017	左侧窗玻璃总成	LH side window glass assy	1					
12	1B18054100468	右侧围下饰板安装总成	RH side wall lower decoration plate mounting assy	1					
12.1	1B18054100470	右侧围下饰板-排半	RH side wall lower decoration plate-one and a half row	1					

1SB1805410408 侧围附件 1SB1805410408 Side wall accessories

标号 Order	零部件代号 Part No.	零部件名称	Part Name	适用车型及用量(件) Applied Vehicle Models and Quantity (Piece)					
				用量 Qty	适用车型 Models	用量 Qty	适用车型 Models	用量 Qty	适用车型 Models
12.2	1B18061200337	塑料卡扣	Plastic snap button	4	1043V8PE6-0DDA11				
13	1B18051200073	堵盖(Φ30)	Cap ( Φ 30)	2					



1SB1806120103 前侧车门附件 1SB1806120103 Front side door accessories

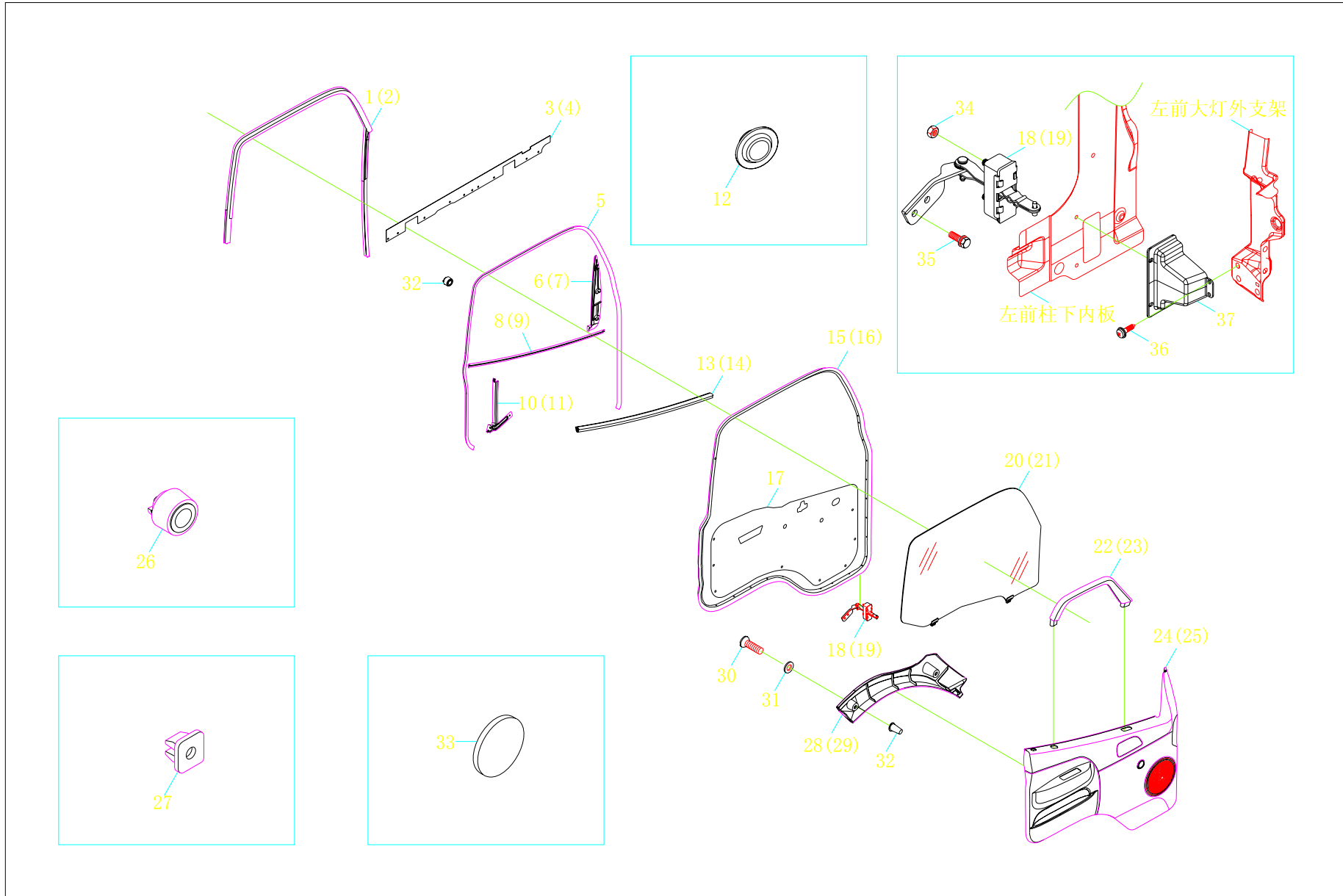

1SB1806120103 前侧车门附件 1SB1806120103 Front side door accessories

标号 Order	零部件代号 Part No.	零部件名称	Part Name	适用车型及用量(件) Applied Vehicle Models and Quantity (Piece)						
				用量 Qty	适用车型 Models	用量 Qty	适用车型 Models	用量 Qty	适用车型 Models	
	1SB1806120103	前侧车门附件	Front side door accessories	1						
1	1B18061200053	左前车门玻璃泥槽	F.L. door glass chute	1						
2	1B18061200054	右前车门玻璃泥槽	F.R. door glass chute	1						
3	1B18061200060	左前车门前侧条总成	F.L. door front later strip assy	1						
4	1B18061200061	右前车门前侧条总成	F.R. door front later strip assy	1						
5	1B18061200038	前车门框条	Front door frame strip	2						
6	1B18061200045	左前车门外装饰板安装总成	F.L. door external trim panel mounting assy	1						
7	1B18061200046	右前车门外装饰板安装总成	F.R. door external trim panel mounting assy	1						
8	1B18061200041	左前车门外装饰胶条	F.L. door external trim strip	1						
9	1B18061200042	右前车门外装饰胶条	F.R. door external trim strip	1						
10	1B18061200091	左前车门玻璃后导槽安装总成	F.L. door glass rear guide slot mounting assy	1	1043V8JE6-0DDA11					
11	1B18061200092	右前车门玻璃后导槽安装总成	F.R. door glass rear guide slot mounting assy	1	1043V8JE6-0DZA11					
12	1B18061200065	堵盖	Cap	2	1043V8PE6-0DDA11					
13	1B18061200343	左前车门内装饰胶条	F.L. door external trim strip	1	1043V8AE6-0DDA11					
14	1B18061200344	右前车门内装饰胶条	F.R. door external trim strip	1						
15	1B18061200034	左前车门密封条总成	F.L. door weatherstrip assy	1						
16	1B18061200035	右前车门密封条总成	F.R. door weatherstrip assy	1						
17	1B18061200140	防雨帘罩 I	Rainproof curtain cover I	1						
	1B18061200141	防雨帘罩 II	Rainproof curtain cover II	1						
18	1B18061200072	左前车门限位器安装总成	F.L. door stopper mounting assy	1						
19	1B18061200073	右前车门限位器安装总成	F.R. door stopper mounting assy	1						

1SB1806120103 前侧车门附件 1SB1806120103 Front side door accessories

标号 Order	零部件代号 Part No.	零部件名称	Part Name	适用车型及用量(件) Applied Vehicle Models and Quantity (Piece)					
				用量 Qty	适用车型 Models	用量 Qty	适用车型 Models	用量 Qty	适用车型 Models
20	1B18061200066	左前车门玻璃总成	F.L. door glass assy	1	1043V8JE6-0DDA11 1043V8JE6-0DZA11 1043V8PE6-0DDA11 1043V8AE6-0DDA11				
21	1B18061200067	右前车门玻璃总成	F.R. door glass assy	1					
22	1B18061200409	左前车门支撑扶手安装总成	F.L. door supporting handrail mounting assy	1					
23	1B18061200410	右前车门支撑扶手安装总成	F.R. door supporting handrail mounting assy	1					
24	1B18061200417	左前车门内饰板总成	F.L. door external trim panel assy	1					
25	1B18061200418	右前车门内饰板总成	F.R. door inner trim panel assy	1					
26	1B18061200116	圆形缓冲垫	Round damping washer	2					
27	1B24957200015	塑料螺母-导轨	Plastic nut-rail	12					
28	1B18061200129	左车门下饰件	LH door lower trim parts	1					
29	1B18061200130	右车门下饰件	RH door lower trim parts	1					
30	Q2714816F31	十字槽盘头自攻螺钉	Pan head self-tapping screw (w/cross slot)	6					
31	Q40105F31	平垫圈	Flat washer	6					
32	1B24951200041	塑料螺母	Plastic nut	8					
33	1K16957200165	胶片	Rubber sheet	2					
34	Q33008	全金属六角法兰面锁紧螺母	Full metal hexagon flange locking-nut	2					
35	Q1460820	六角头螺栓、弹簧垫圈 和平垫组合件	Hexagon head bolt, spring washer and flat washer combination	2					
36	Q2300512	十字槽盘头螺钉和平垫 圈组合件	Pan head screw (w/cross slot)and flat washer combination	3					
37	1B18061200102	限位器罩	Stopper hood	1					

1SB1805210103 风窗零部件 1SB1805210103 Windshield component

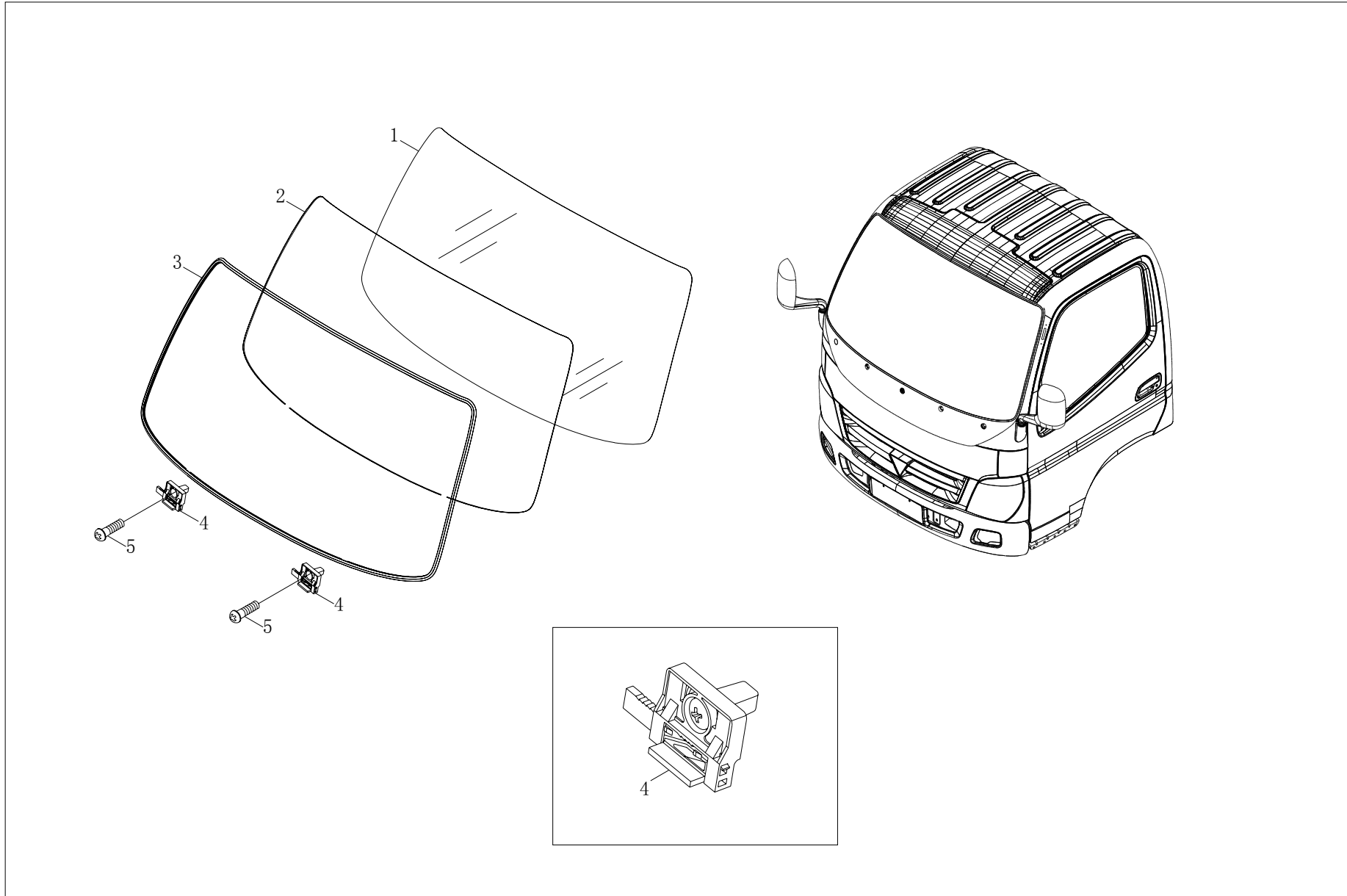



1SB1806140105、1SB1806140106 玻璃升降机构 1SB1806140105、1SB1806140106 Glass lifter device

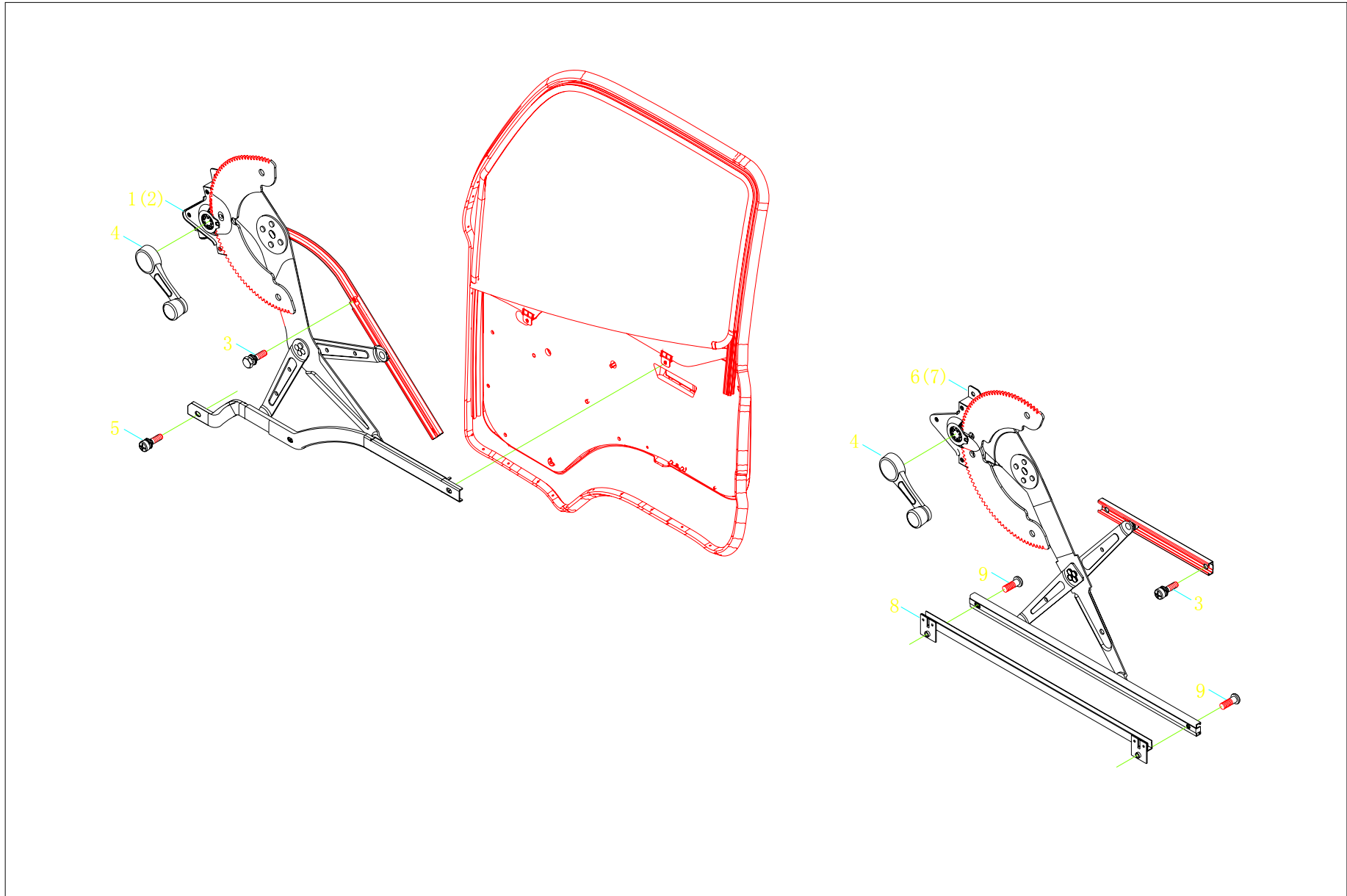

1SB1806140105、1SB1806140106 玻璃升降机构 1SB1806140105、1SB1806140106 Glass lifter device

标号 Order	零部件代号 Part No.	零部件名称	Part Name	适用车型及用量(件) Applied Vehicle Models and Quantity (Piece)						
				用量 Qty	适用车型 Models	用量 Qty	适用车型 Models	用量 Qty	适用车型 Models	
	1SB1806140105	玻璃升降机构	Glass lifter device	1						
	1SB1806140106	玻璃升降机构	Glass lifter device			1				
1	1B18061400011	左前车门玻璃升降器总成	F.L. door glass lifter assy	1		1				
2	1B18061400021	右前车门玻璃升降器总成	F.R. door glass lifter assy	1		1				
3	Q1460612	六角头螺栓、弹簧垫圈和平垫圈组合件	Hexagon head bolt, spring washer and flat washer combination	12		24				
4	1B18061400042	升降器摇把手总成	Lifter crank assy	2		4				
5	Q2360616	十字槽盘头螺钉、弹垫和平垫组合件	Pan head screw (w/cross slot)and flat washer combination	4		4				
6	1B18061400031	左后车门玻璃升降器总成	R.L. door glass lifter assy			1				
7	1B18061400041	右后车门玻璃升降器总成	R.R. door glass lifter assy			1				
8	1B18061400005	后车门玻璃托槽总成	Rear door glass bracket assy		1043V8JE6-0DDA11 1043V8JE6-0DZA11 1043V8PE6-0DDA11	2	1043V8AE6-0DDA11			
9	Q2360612	螺钉、平垫和弹垫组合件	Screw, flat washer and spring washer combination			4				

1SB1806140106 玻璃升降机构 1SB1806140106 Glass lifter device

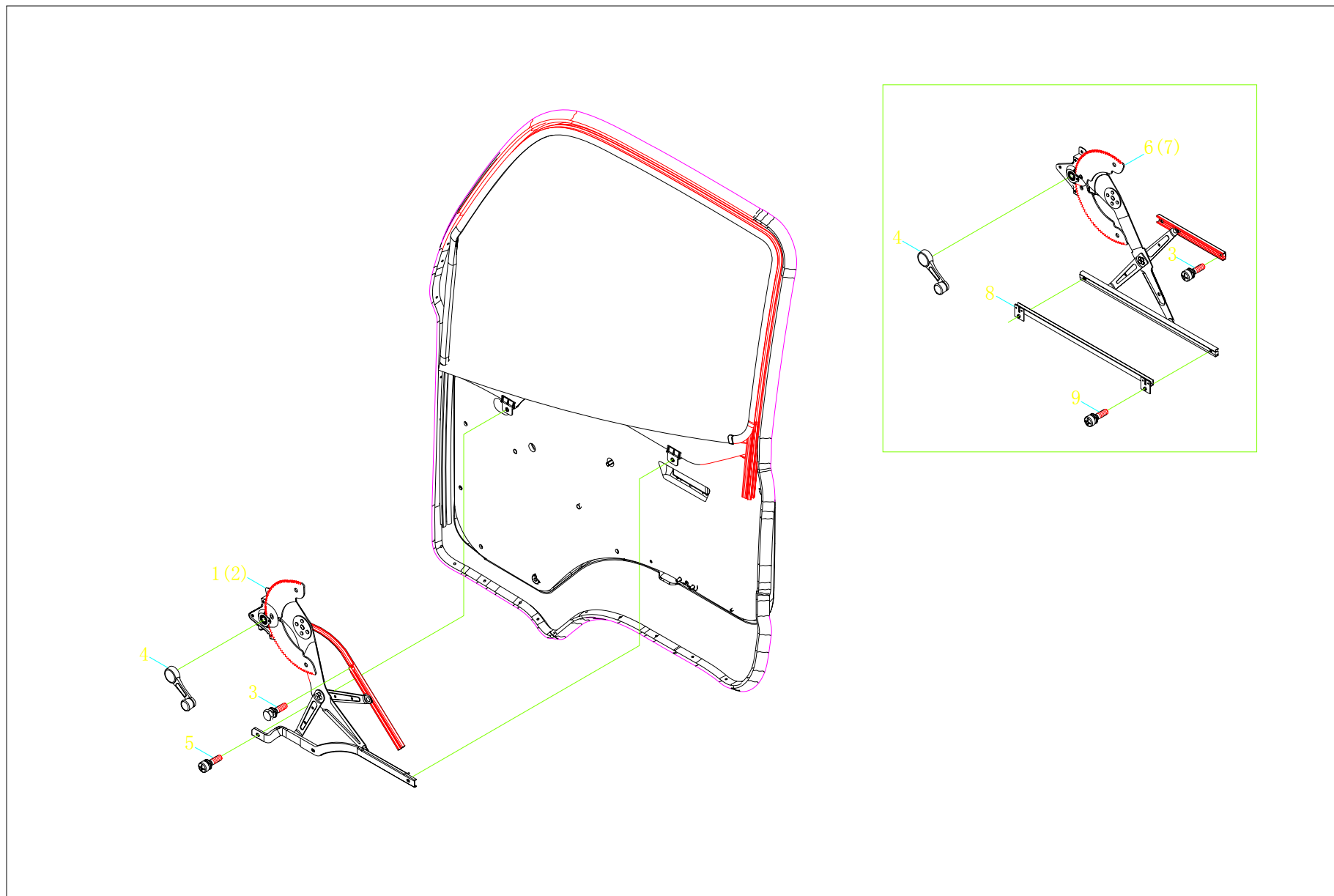

1SB1806140106 玻璃升降机构 1SB1806140106 Glass lifter device

标号 Order	零部件代号 Part No.	零部件名称	Part Name	适用车型及用量(件) Applied Vehicle Models and Quantity (Piece)					
				用量 Qty	适用车型 Models	用量 Qty	适用车型 Models	用量 Qty	适用车型 Models
	1SB1806140106	玻璃升降机构	Glass lifter device	1	1043V8AE6-0DDA11				
1	1B18061400011	左前车门玻璃升降器总成	F.L. door glass lifter assy	1					
2	1B18061400021	右前车门玻璃升降器总成	F.R. door glass lifter assy	1					
3	Q1460616	六角头螺栓、弹簧垫圈和平垫圈组合件	Hexagon head bolt, spring washer and flat washer combination	24					
4	1B18061400042	升降器摇把手总成	Lifter crank assy	4					
5	Q2360616	十字槽盘头螺钉、弹垫和平垫组合件	Pan head screw (w/cross slot), spring washer and flat washer combination	4					
6	1B18061400031	左后车门玻璃升降器总成	R.L. door glass lifter assy	1					
7	1B18061400041	右后车门玻璃升降器总成	R.R. door glass lifter assy	1					
8	1B18061400005	后车门玻璃托槽总成	Rear door glass bracket assy	2					
9	Q2360612	螺钉、平垫和弹垫组合件	Screw, flat washer and spring washer combination	4					



1SB1806150107 门锁 1SB1806150107 Door lock

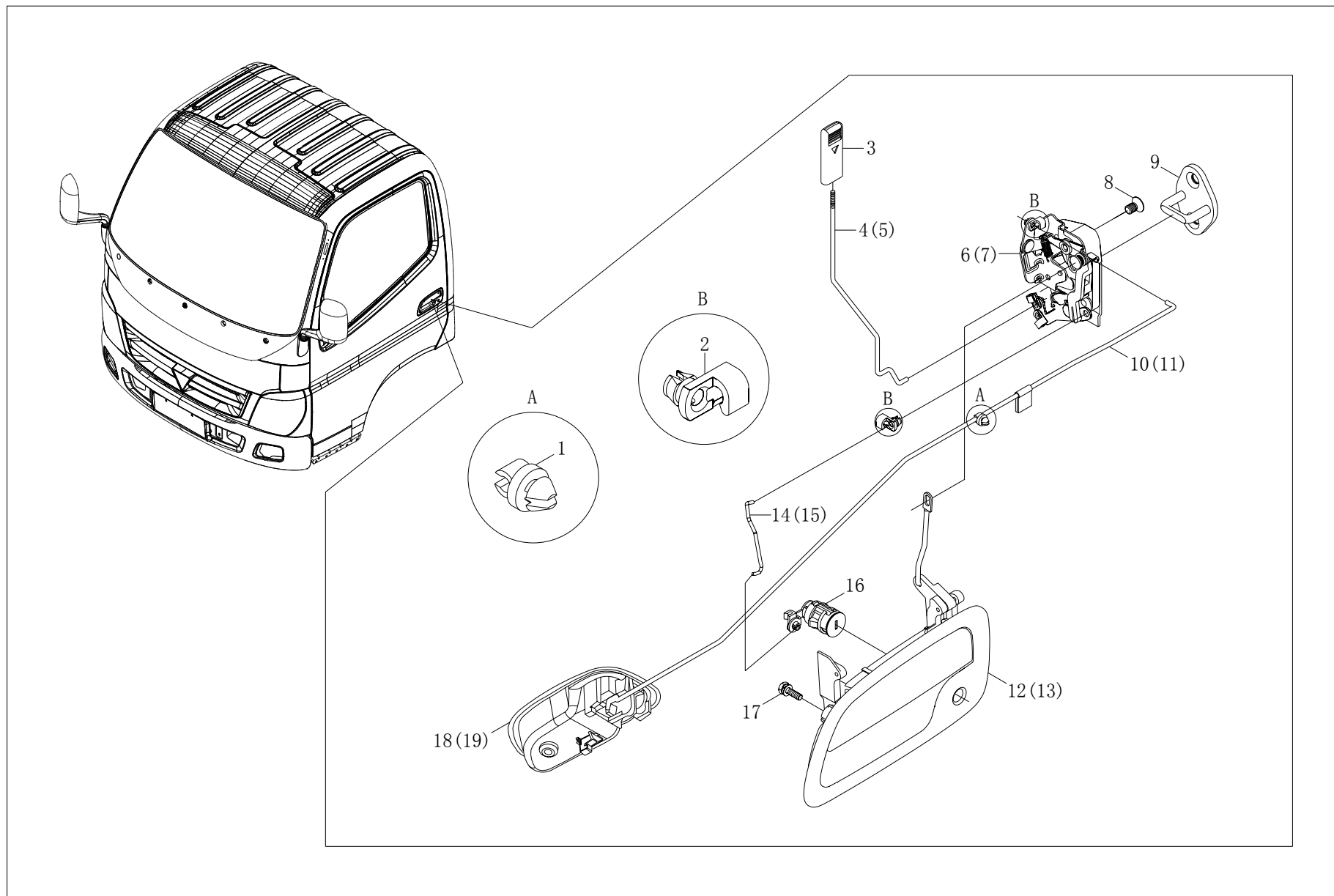

1SB1806150107 门锁 1SB1806150107 Door lock

标号 Order	零部件代号 Part No.	零部件名称	Part Name	适用车型及用量(件) Applied Vehicle Models and Quantity (Piece)						
				用量 Qty	适用车型 Models	用量 Qty	适用车型 Models	用量 Qty	适用车型 Models	
	1SB1806150107	门锁	Door lock	1						
1	1B18061500009	塑料导向卡扣	Plastic guard snap button	2						
2	1B18061500008	塑料卡扣	Plastic snap button	10						
3	1B18061500017	车门锁按钮	Door lock button	2						
4	1B18061500018	左前车门锁竖拉杆	F.L. door lock pull rod	1						
5	1B18061500028	右前车门锁竖拉杆	F.R. door lock pull rod	1						
6	1B18061500012	左前车门锁锁体总成	F.L. door lock body assy	1						
7	1B18061500022	右前车门锁锁体总成	F.R. door lock body assy	1						
8	1B18061500203	内六角花形半沉头螺钉	Hexagon socket star sunk head screw	6						
9	1B18061500025	车门锁锁钩安装总成	Door latch hook mounting assy	2	1043V8JE6-0DDA11					
10	1B18061500019	左前车门锁横拉杆	F.L. door lock tie rod	1	1043V8JE6-0DZA11					
11	1B18061500029	右前车门横拉杆	F.R. door tie rod	1	1043V8PE6-0DDA11					
12	1B18061500036	左前车门锁外扣手总成	F.L. door lock external buckle assy	1						
13	1B18061500046	右前车门锁外扣手总成	F.R. door lock external buckle assy	1						
14	1B18061500021	左前车门锁外扣手拉杆	F.L. door lock external buckle pull rod	1						
15	1B18061500031	右前车门锁外扣手拉杆	F.R. door lock external buckle pull rod	1						
16	1B18061500005	锁芯总成	Lock cartridge assy	1						
17	Q1460612	六角头螺栓、弹簧垫圈 和平垫圈组合件	Hexagon head bolt, spring washer and flat washer combination	4						
18	1B18061500303	左前车门锁内扣手总成	F.L. door lock inner buckle assy	1						
19	1B18061500304	右前车门锁内扣手总成	F.R. door lock inner buckle assy	1						

1SB1806150108 门锁 1 1SB1806150108 Door lock 1

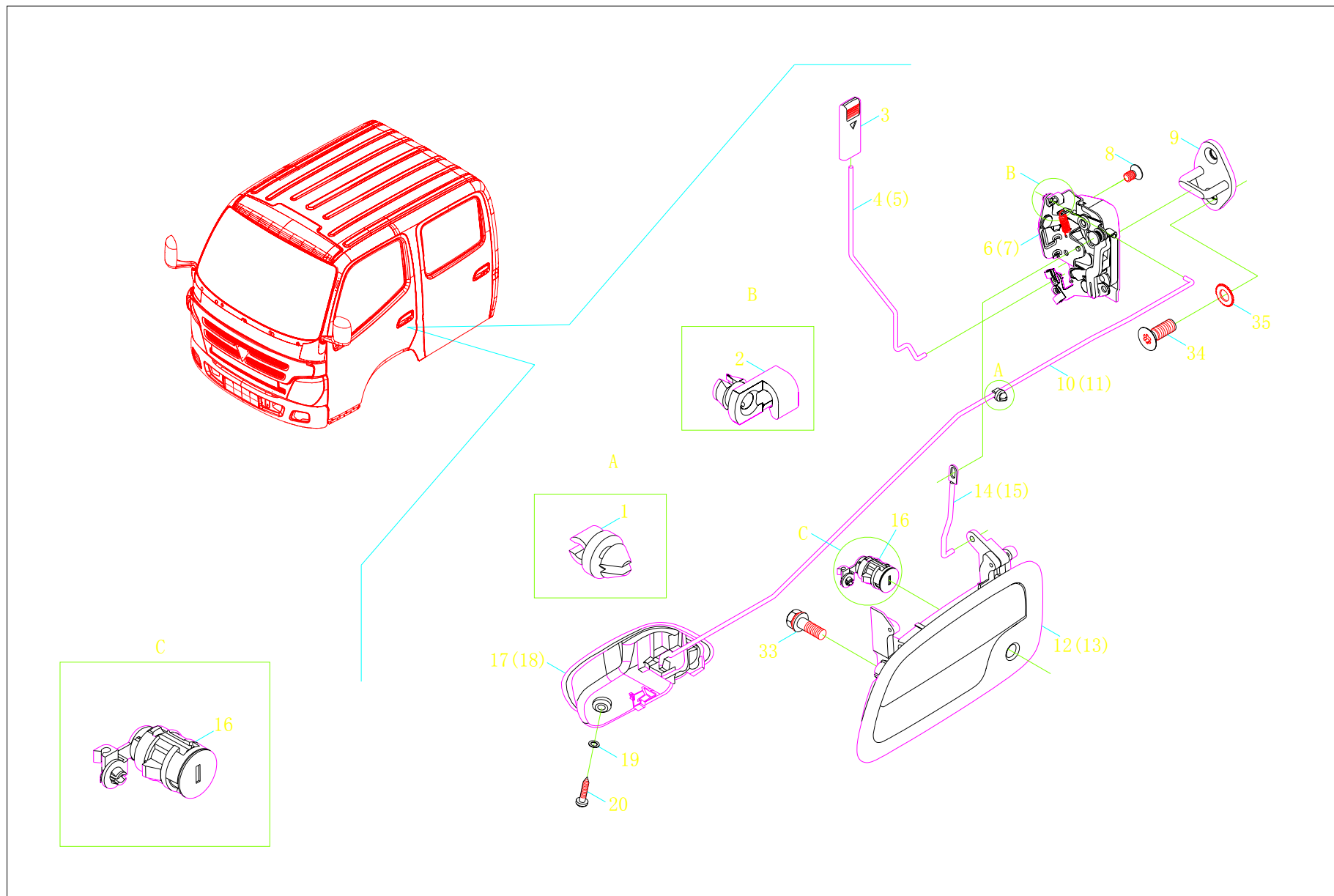

1SB1806150108 门锁 2 1SB1806150108 Door lock 2

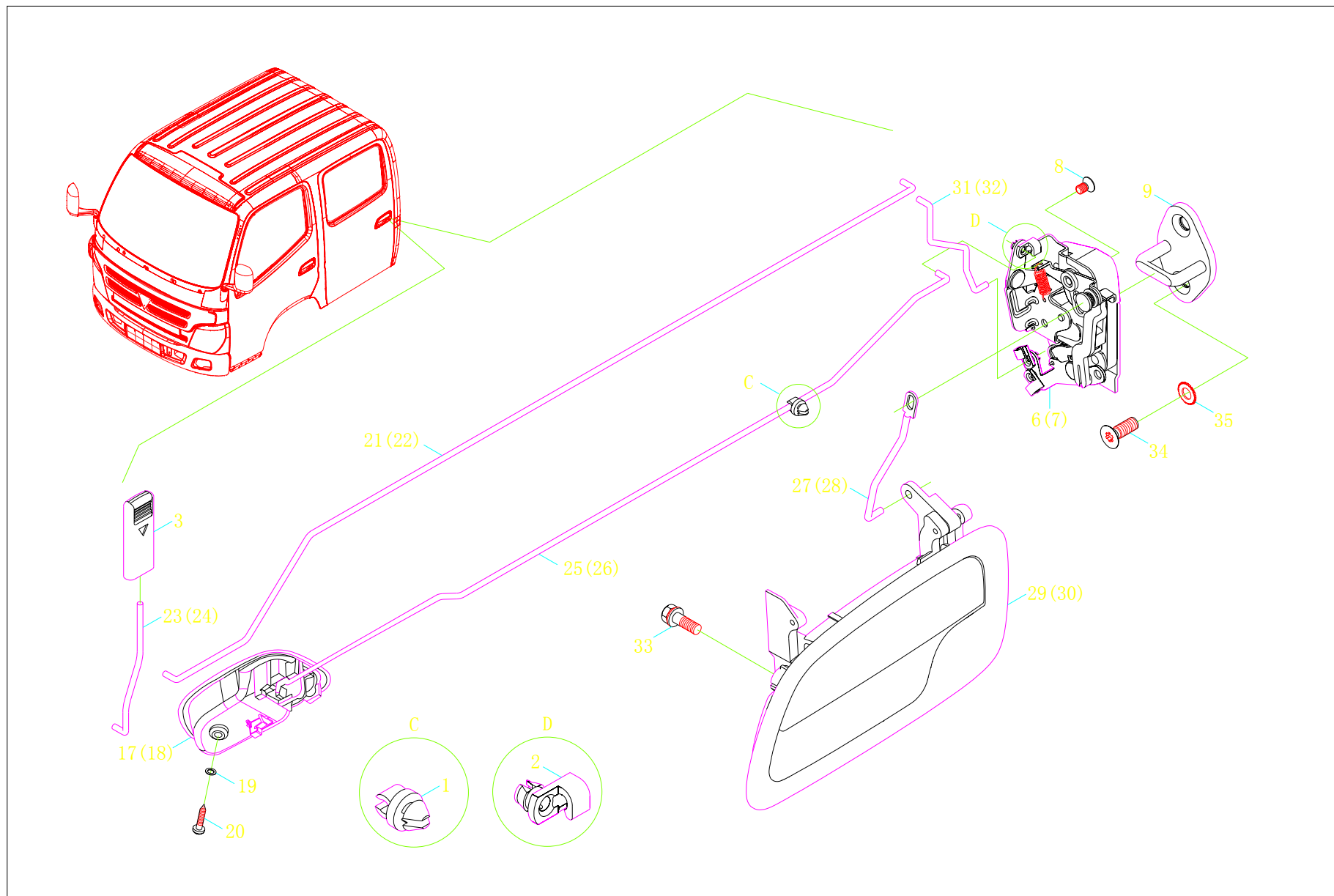

# 1SB1806150108 门锁 1SB1806150108 Door lock

标号 Order	零部件代号 Part No.	零部件名称	Part Name	适用车型及用量(件) Applied Vehicle Models and Quantity (Piece)					
				用量 Qty	适用车型 Models	用量 Qty	适用车型 Models	用量 Qty	适用车型 Models
	1SB1806150108	门锁	Door lock	1	1043V8AE6-0DDA11				
1	1B18061500009	塑料导向卡扣	Plastic guard snap button	4					
2	1B18061500008	塑料卡扣	Plastic snap button	20					
3	1B18061500017	车门锁按钮	Door lock button	4					
4	1B18061500018	左前车门锁竖拉杆	F.L. door lock pull rod	1					
5	1B18061500028	右前车门锁竖拉杆	F.R. door lock pull rod	1					
6	1B18061500012	左前车门锁锁体总成	F.L. door lock body assy	2					
7	1B18061500022	右前车门锁锁体总成	F.R. door lock body assy	2					
8	1B18061500203	内六角花形半沉头螺钉	Hexagon socket raised countersunk head screw	12					
9	1B18061500015	车门锁锁钩总成	Door latch hook assy	4					
10	1B18061500019	左前车门锁横拉杆	F.L. door lock tie rod	1					
11	1B18061500029	右前车门锁横拉杆	F.R. door tie rod	1					
12	1B18061500036	左前车门锁外扣手总成	F.L. door lock external buckle assy	1					
13	1B18061500046	右前车门锁外扣手总成	F.R. door lock external buckle assy	1					
14	1B18061500021	左前车门锁外扣手拉杆	F.L. door lock external buckle pull rod	1					
15	1B18061500031	右前车门锁外扣手拉杆	F.R. door lock external buckle pull rod	1					
16	1B18061500005	锁芯总成	Lock cartridge assy	2					
17	1B18061500303	左车门锁内扣手总成	Left door lock inner buckle assy	2					
18	1B18061500304	右车门锁内扣手总成	Right door lock inner buckle assy	2					
19	Q2714816	十字槽盘头自攻螺钉-C型	Cross recessed pan head self-tapping screw - C type	4					
20	Q40005	小垫圈	Small washer	4					

1SB1806150108 门锁 1SB1806150108 Door lock

标号 Order	零部件代号 Part No.	零部件名称	Part Name	适用车型及用量(件) Applied Vehicle Models and Quantity (Piece)					
				用量 Qty	适用车型 Models	用量 Qty	适用车型 Models	用量 Qty	适用车型 Models
21	1B18061500049	左后车门锁按钮连接拉杆	R.L. door lock button connecting pull rod	1	1043V8AE6-0DDA11				
22	1B18061500050	右后车门锁按钮连接拉杆	R.R. door lock button connecting pull rod	1					
23	1B18061500041	左后车门锁按钮拉杆	R.L. door lock button pull rod	1					
24	1B18061500056	左后车门锁按钮拉杆	R.L. door lock button pull rod	1					
25	1B18061500043	左后车门锁横拉杆	R.L. door lock tie rod	1					
26	1B18061500048	右后车门锁横拉杆	R.R. door lock tie rod	1					
27	1B18061500065	左后车门锁外扣手拉杆	R.L. door lock external buckle pull rod	1					
28	1B18061500066	右后车门锁外扣手拉杆	R.R. door lock external buckle pull rod	1					
29	1B18061500085	左后车门锁外扣手总成	R.L. door lock external buckle assy	1					
30	1B18061500086	右后车门锁外扣手总成	R.R. door lock external buckle assy	1					
31	1B18061500042	左后车门锁竖拉杆	R.L. door lock pull rod	1					
32	1B18061500047	右后车门锁竖拉杆	R.R. door lock pull rod	1					
33	Q1460612	六角头螺栓、弹簧垫圈 和平垫圈 组合件	Hexagon head bolt, spring washer and flat washer combination	8					
34	Q2570820	内六角花形半沉头螺钉	Hexagon socket raised countersunk head screw	8					
35	Q41408	锥形锯齿锁紧垫圈	Tapered sawtoothed locking washer	8					

1SB1806220103 后侧车门附件 1SB1806220103 Rear side door accessories

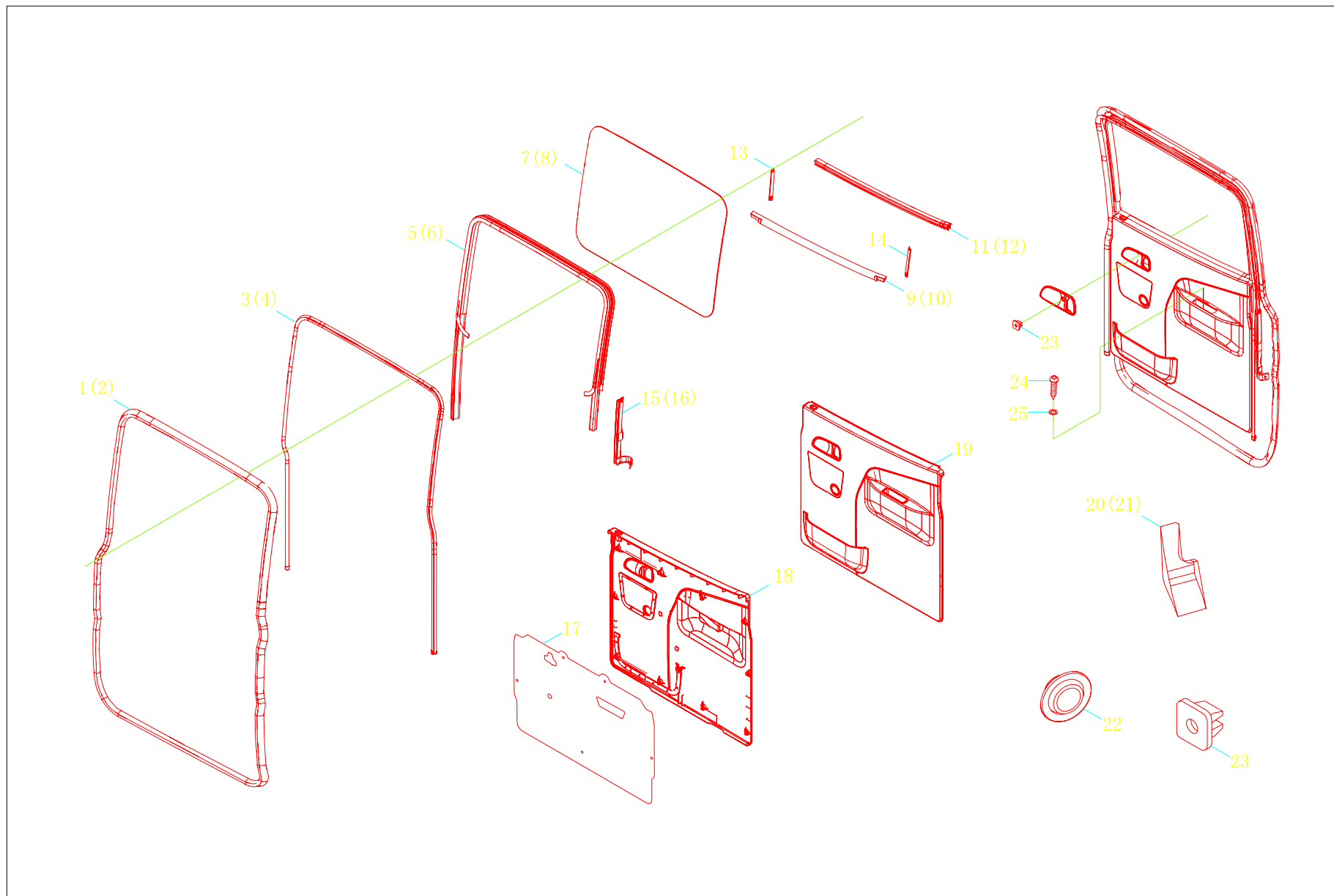

1SB1806220103 后侧车门附件 1SB1806220103 Rear side door accessory

标号 Order	零部件代号	零部件名称	Part Name	适用车型及用量(件) Applied Vehicle Models and Quantity (Piece)					
				用量 Qty	适用车型 Models	用量 Qty	适用车型 Models	用量 Qty	适用车型 Models
	1SB1806220103	后侧车门附件	Rear side door accessories	1					
1	1B18062200033	左后车门密封条总成	R.L. door weatherstrip assy	1					
2	1B18062200035	右后车门密封条总成	R.R. door weatherstrip assy	1					
3	1B18062200048	左后车门框条总成	R.L. door frame strip assy	1					
4	1B18062200049	右后车门框条总成	R.R. door frame strip assy	1					
5	1B18062200037	左后车门玻璃泥槽	R.L. door glass chute	1					
6	1B18062200038	右后车门玻璃泥槽	R.R. door glass chute	1					
7	1B18062200031	左后车门玻璃	R.L. door glass	1					
8	1B18062200032	右后车门玻璃	R.L. door glass	1					
9	1B18062200041	左后车门外装饰胶条	R.L. door external trim strip	1					
10	1B18062200042	右后车门外装饰胶条	R.R. door external trim strip	1	1043V8AE6-0DDA11				
11	1B18062200343	左后车门内装饰胶条	R.L. door external trim strip	1					
12	1B18062200344	右后车门内装饰胶条	R.R. door external trim strip	1					
13	1B18062200046	前插片	Front insert	2					
14	1B18062200047	后插片	Rear insert	2					
15	1B18062200091	左后车门玻璃导槽安装总成	R.L. door glass guide slot mounting assy	1					
16	1B18062200092	右后车门玻璃导槽安装总成	R.R. door glass guide slot mounting assy	1					
17	1B18062200045	后车门防雨帘	Rear door rainproof curtain	2					
18	1B18062200423	左后车门内饰板总成(手动)	R.L. door internal trim panel assy (manual)	1					
19	1B18062200424	右后车门内饰板总成(手动)	R.L. door internal trim panel assy (manual)	1					
20	1B18062200125	左后车门下端密封胶堵	R.L. door lower sealant plug	1					

1SB1806220103 后侧车门附件 1SB1806220103 Rear side door accessory

标号 Order	零部件代号	零部件名称	Part Name	适用车型及用量(件) Applied Vehicle Models and Quantity (Piece)					
				用量 Qty	适用车型 Models	用量 Qty	适用车型 Models	用量 Qty	适用车型 Models
21	1B18062200126	右后车门下端密封胶堵	R.R. door lower sealant plug	1	1043V8AE6-0DDA11				
22	1B18061200065	堵盖	Cap	2					
23	1B24957200015	塑料螺母-导轨	Plastic nut-rail	16					
24	Q2714812	十字槽盘头自攻螺钉	Pan head self-tapping screw (w/cross slot)	8					
25	Q40005	小垫圈	Small washer	8					



1SB1808210103 后视镜 Rear-view mirror、1SB1808240101 遮阳装置 shading device

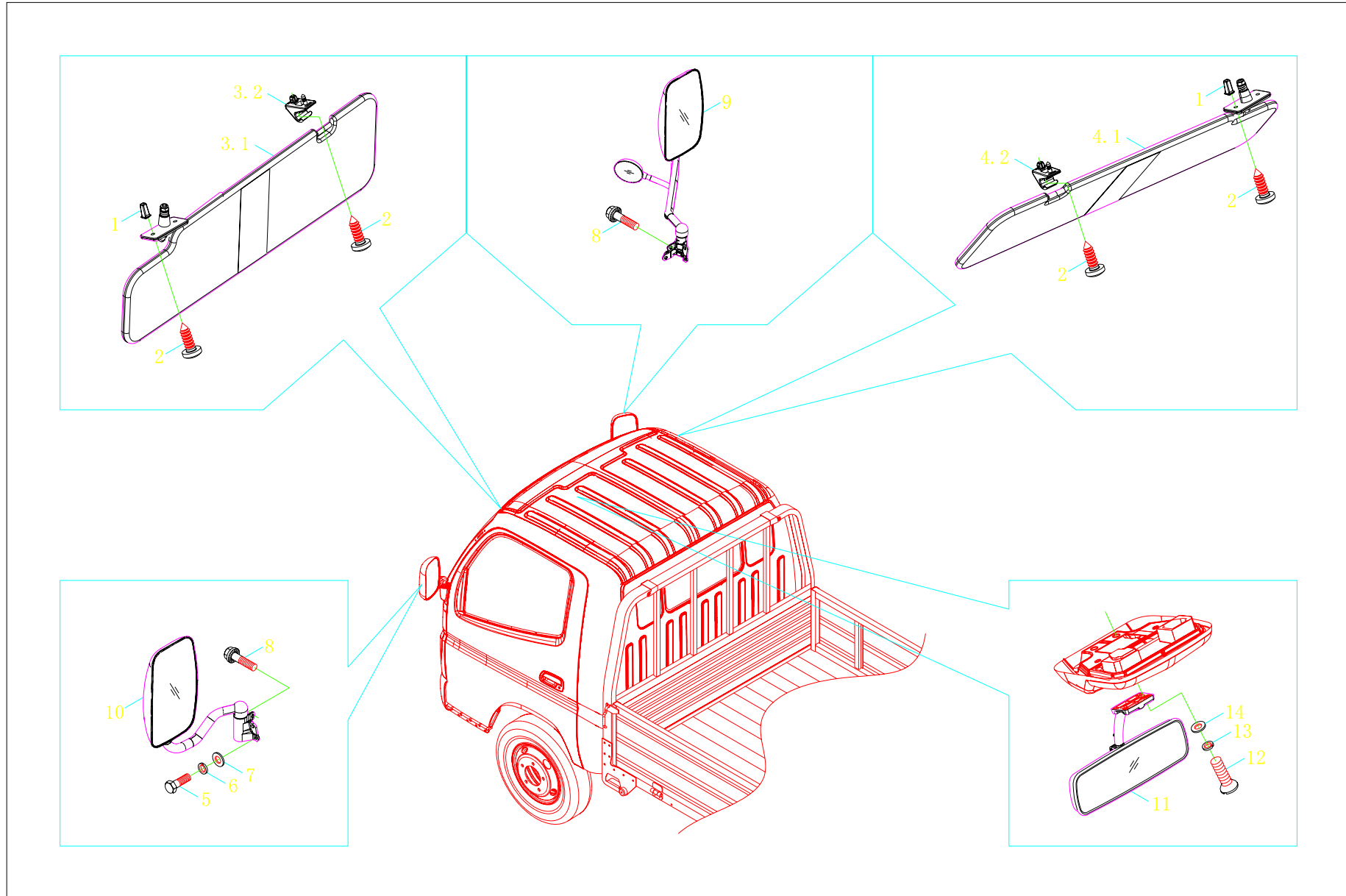

1SB1808210103 后视镜 Rear-view mirror、1SB1808240101 遮阳装置 shading device

标号 Order	零部件代号 Part No.	零部件名称	Part Name	适用车型及用量(件) Applied Vehicle Models and Quantity (Piece)					
				用量 Qty	适用车型 Models	用量 Qty	适用车型 Models	用量 Qty	适用车型 Models
	1SB1808210103	后视镜	Rear-view mirror	1	1043V8JE6-0DDA11 1043V8JE6-0DZA11 1043V8PE6-0DDA11 1043V8AE6-0DDA11				
	1SB1808240101	遮阳装置	Shading device	1					
1	1B24951200041	塑料螺母	Plastic nut	4					
2	Q2714816F30	十字槽盘头自攻螺钉	Pan head self-tapping screw (w/cross slot)	6					
3	1B18082400001	左遮阳板总成	LH shading plate assy	1					
3.1	1B18082400003	左遮阳板和安装底座	LH shading plate and mounting base	1					
3.2	1B18082400004	固定卡扣座	Fixing buckle seat	1					
4	1B18082400002	右遮阳板总成	RH shading plate assy	1					
4.1	1B18082400005	右遮阳板和安装底座	RH shading plate and mounting base	1					
4.2	1B18082400004	固定卡扣座	Fixing buckle seat	1					
5	Q174B0820	螺栓	Bolt	6					
6	Q40308	弹簧垫圈	Spring washer	6					
7	Q40108	平垫圈	Flat washer	6					
8	Q1800816T30	六角法兰面承面带齿螺栓	Hexagon flange bolt, w/tooth on surface	2					
9	1B18082100018	右外后视镜总成	RH outer rear-view mirror assy	1					
10	1B18082100017	左外后视镜总成	LH outer rear-view mirror assy	1					
11	1B18082100005	内视镜总成	Inner-view mirror assy	1					
12	Q2140616	十字槽盘头螺钉	Cross-recessed pan head screw	2					
13	Q40306	弹簧垫圈	Spring washer	2					
14	Q40106	平垫圈	Flat washer	2					

1SB1806810105 驾驶员座椅 Driver seat, 1SB1806910105、1SB1806910106 前排座椅 Front row seat

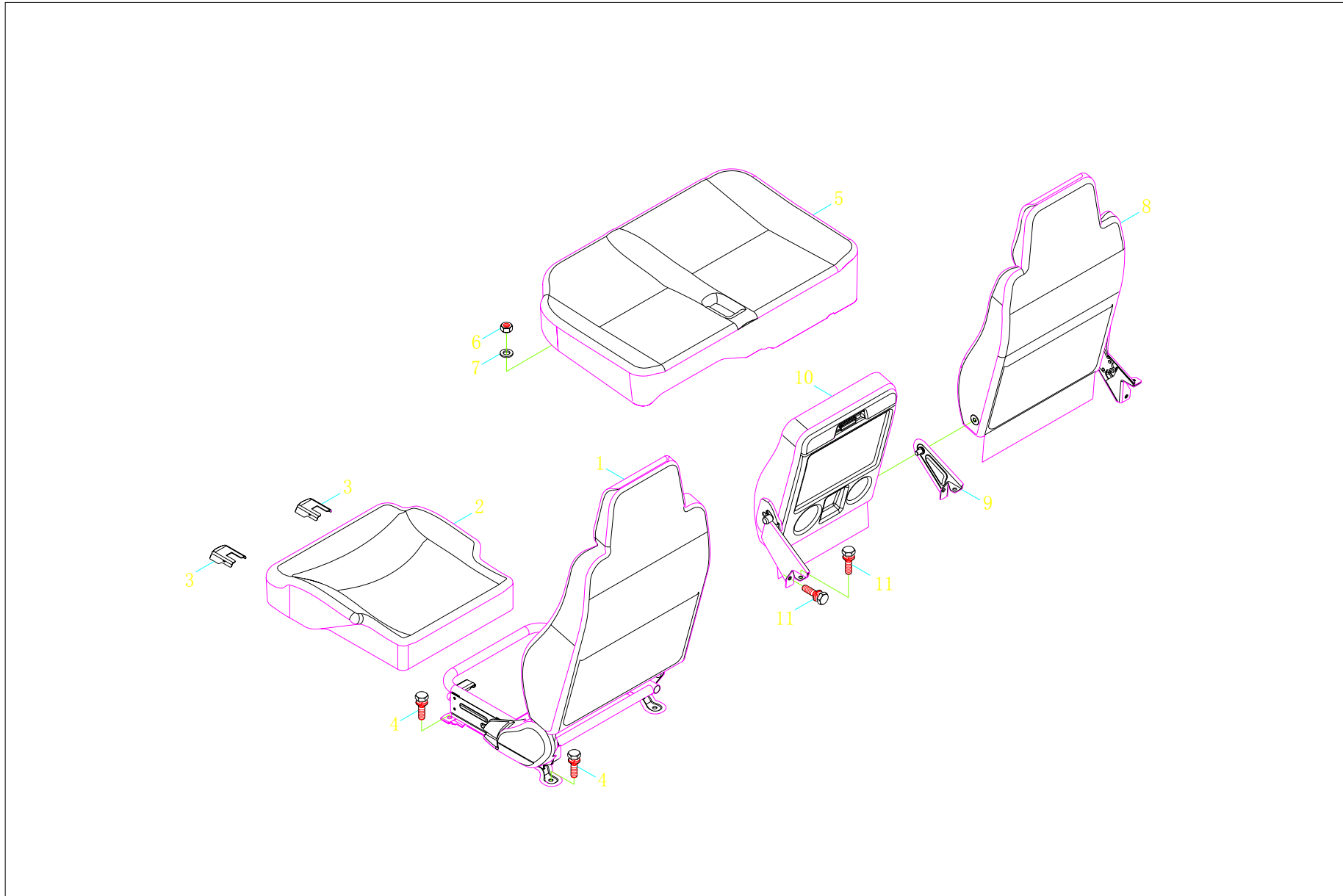

1SB1806810105 驾驶员座椅 Driver seat, 1SB1806910105、1SB1806910106 前排座椅 Front row seat

标号 Order	零部件代号 Part No.	零部件名称	Part Name	适用车型及用量(件) Applied Vehicle Models and Quantity (Piece)						
				用量 Qty	适用车型 Models	用量 Qty	适用车型 Models	用量 Qty	适用车型 Models	
	1SB1806810105	驾驶员座椅	Driver seat	1						
	1SB1806910105	前排座椅	Front row seat			1				
	1SB1806910106	前排座椅	Front row seat					1		
1	1B18068100403	驾驶员座椅靠背总成	Driver seatback assy	1						
2	1B18068100404	驾驶员座椅坐垫总成	Driver seat cushion assy	1						
3	1B18068100055	滑轨支架塑料壳	Slideway support plastic casing	2						
4	Q1460816F30	六角头螺栓、弹簧垫圈 和平垫圈组合件	Hexagon head bolt, spring washer and flat washer combination	4						
5	1B18069100015	副驾驶座坐垫总成	Co-driver seat cushion assy					1		
5	1B18069100405	副驾驶座坐垫总成	Co-driver seat cushion assy			1				
6	Q340B06F30	1 型六角螺母	Hexagon nut- Type 1		1043V8JE6-ODDA11 1043V8JE6-0DZA11	6	1043V8AE6-ODDA11	6	1043V8JE6-ODDA11 1043V8JE6-0DZA11	
7	Q40106F30	平垫圈	Flat washer		1043V8PE6-ODDA11 1043V8AE6-ODDA11	6		6	1043V8PE6-ODDA11	
8	1B18069100003	副驾驶员座椅靠背总成	Co-driver seatback assy					1		
8	1B18069100403	副驾驶员座椅靠背总成	Co-driver seatback assy			1				
9	1B18069100007	副驾驶座中间支架总成	Co-driver seat intermediate support assy			1		1		
10	1B18069100004	副驾驶座折叠靠背总成	Co-driver foldable seatback assy					1		
10	1B18069100404	副驾驶座折叠靠背总成	Co-driver foldable seatback assy			1				
11	Q1460620F30	六角头螺栓、弹簧垫圈 和平垫圈组合件	Hexagon head bolt, spring washer and flat washer combination			6		6		
	1B18069100106	副驾驶座锁扣手柄	Co-driver seat latch handle			1		1		
	1B18069100006	副驾驶座调角器总成	Co-driver seat adjuster assy			1		1		

1SB1807010105 后排座椅 Rear row seat, 1SB1807040105 卧铺装置 Sleeper device

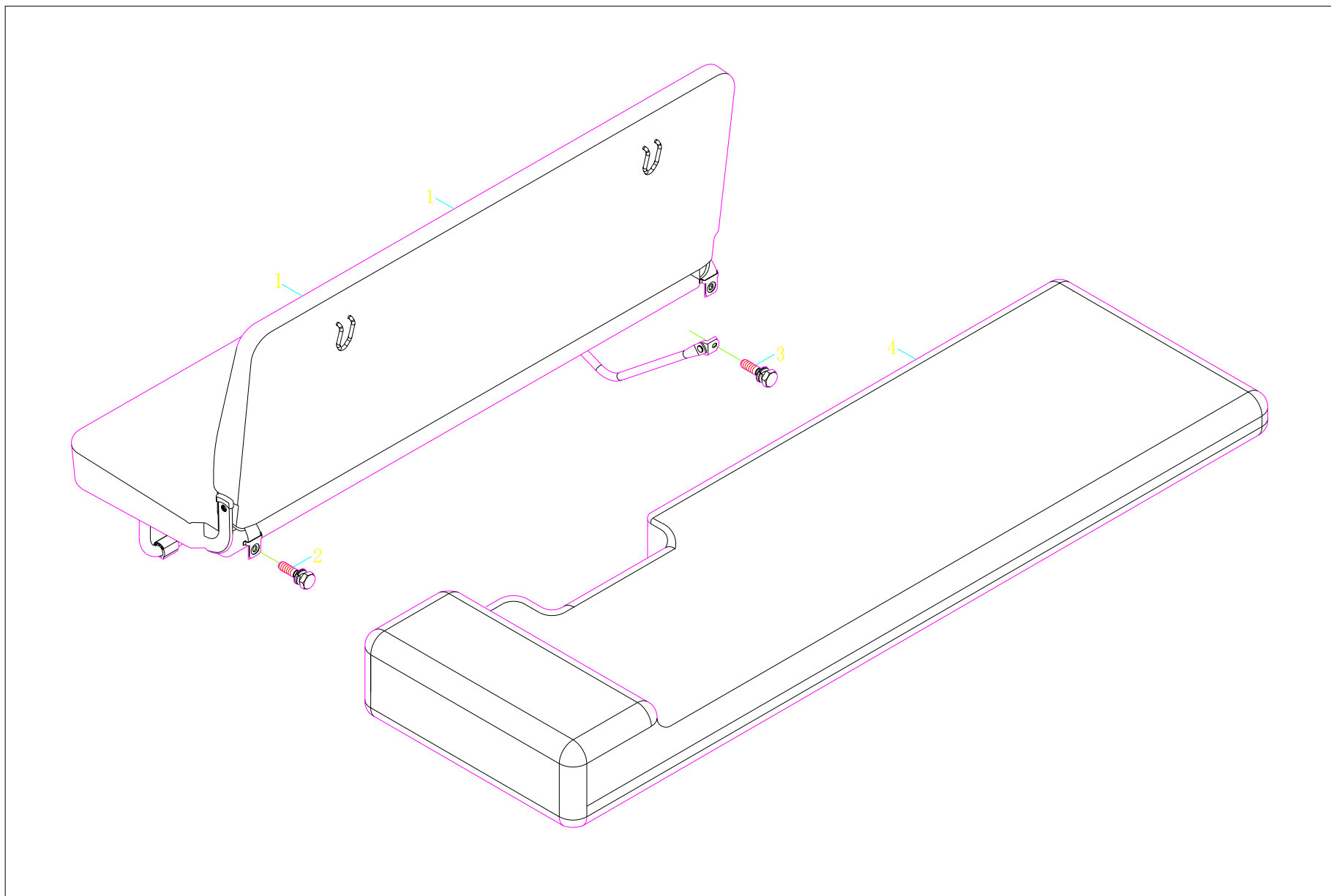



1SB1808220101 安全带 Seat belt、1SB1808250101 灭火器 Extinguisher

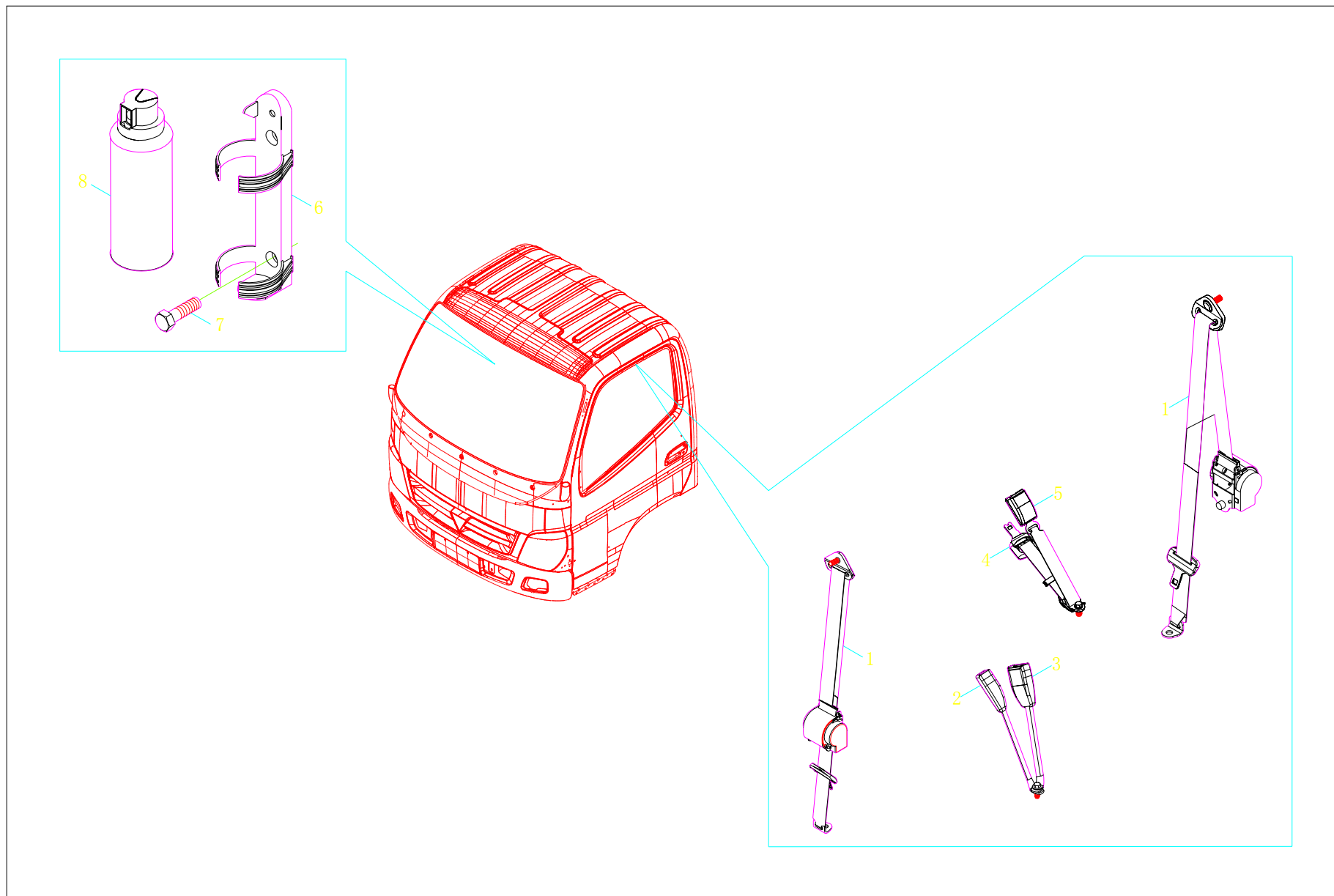

1SB1808220101 安全带 Seat belt、1SB1808250101 灭火器 Extinguisher

标号 Order	零部件代号 Part No.	零部件名称	Part Name	适用车型及用量(件) Applied Vehicle Models and Quantity (Piece)					
				用量 Qty	适用车型 Models	用量 Qty	适用车型 Models	用量 Qty	适用车型 Models
	1SB1808220101	安全带	Seat belt	1	1043V8JE6-0DDA11 1043V8JE6-0DZA11 1043V8PE6-0DDA11 1043V8AE6-0DDA11				
	1SB1808250101	灭火器	Fire extinguisher	1					
1	1B18082200001	正副司机座织带卷收器总成	Drive and co-driver seat with retractor assy	2					
2	1B18082200002	司机座锁扣总成	Driver seat lock-catch assy	1					
3	1B18082200003	中间座锁扣总成	Middle seat lock-catch assy	1					
4	1B18082200006	中间座织带	Middle seat webbing	1					
5	1B18082200004	副司机锁扣总成	Co-driver seat lock-catch assy	1					
6	1B18082500004	灭火器托架	Fire extinguisher bracket	1					
7	Q174B0820	螺栓	Bolt	2					
8	1B18082500003	灭火器	Fire extinguisher	1					

1SB1805120169 地板装饰件 1 1SB1805120169 Floor decorative parts 1

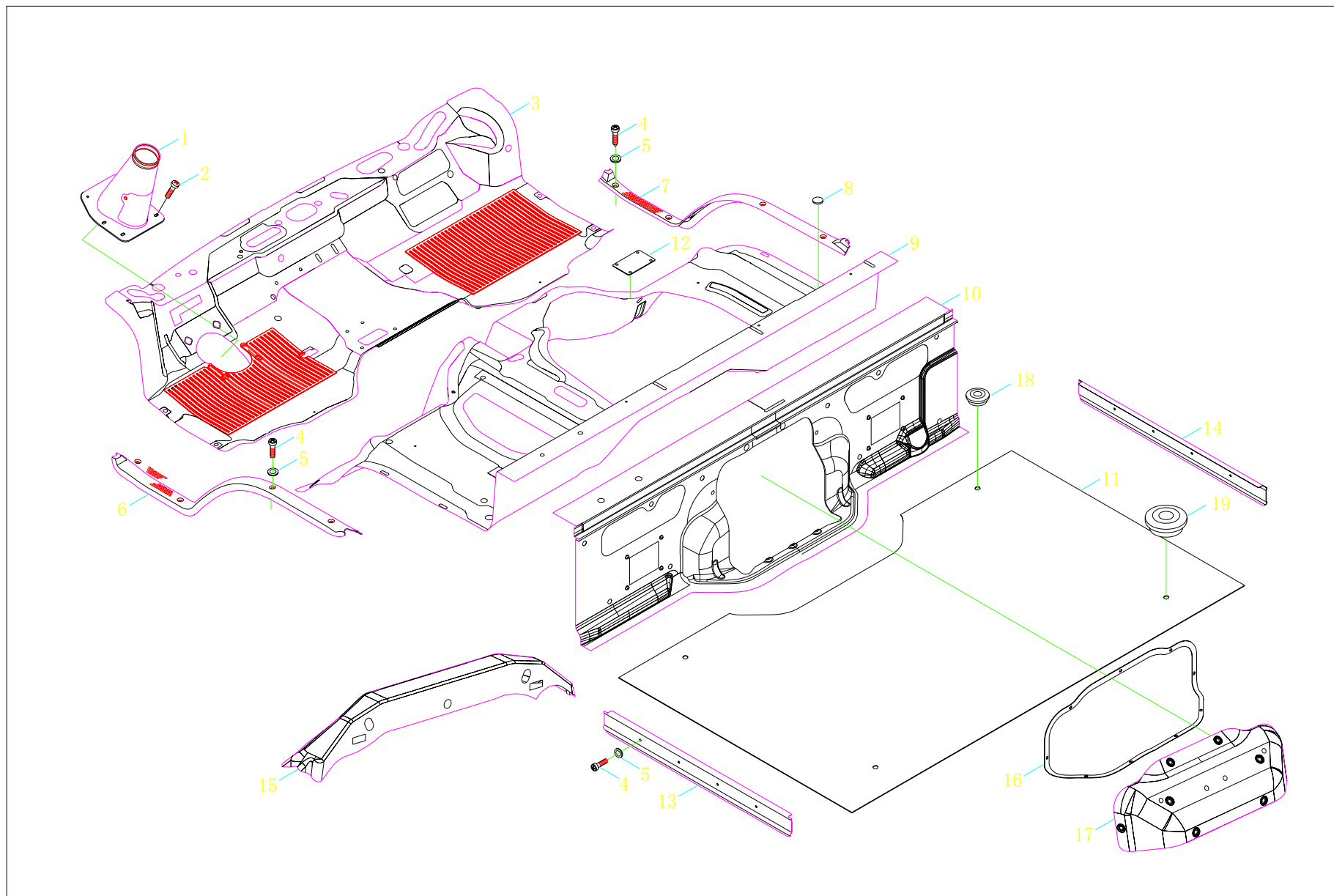

1SB1805120169 地板装饰件 2 1SB1805120169 Floor decorative parts 2

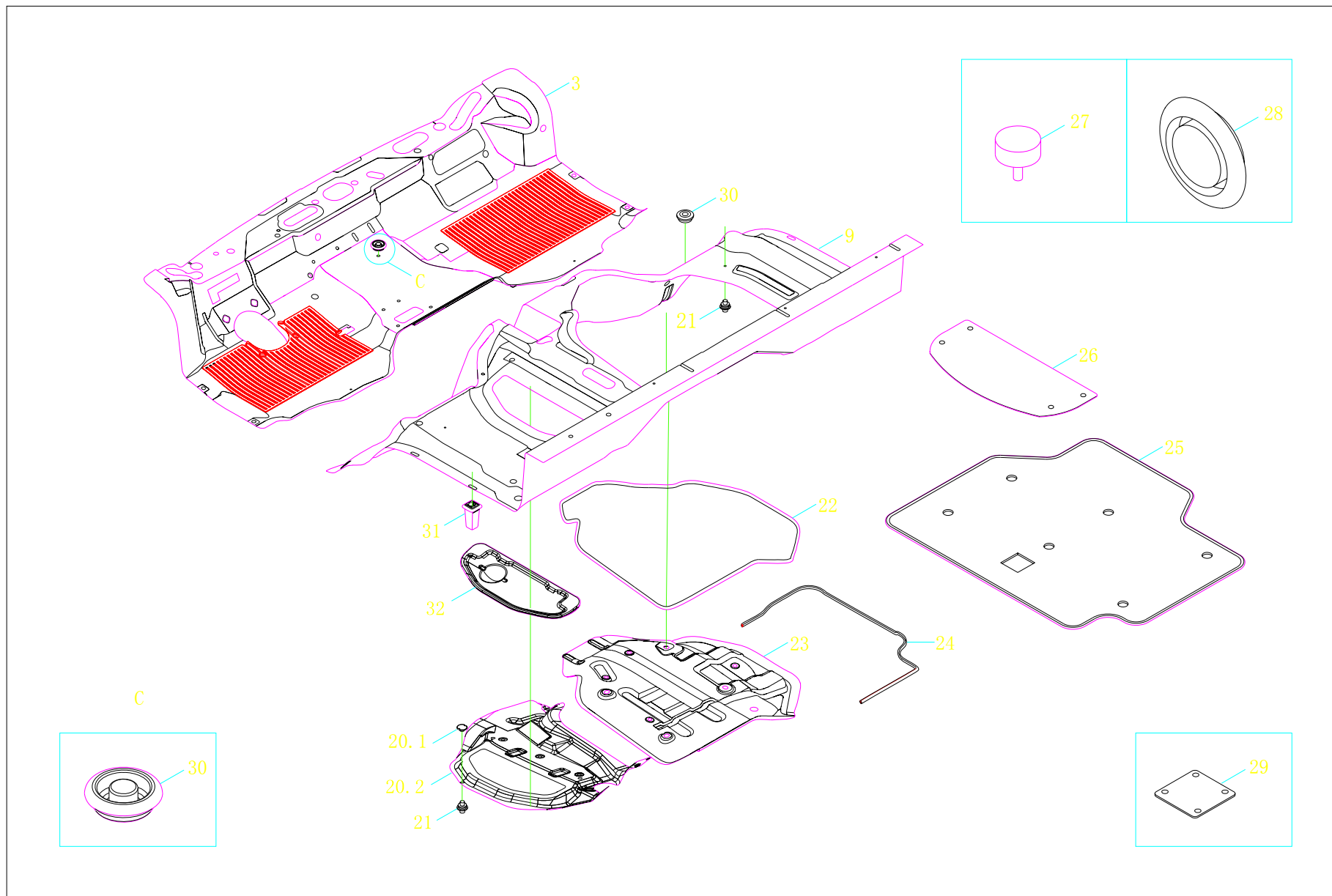

1SB1805120169 地板装饰件 1SB1805120169 Floor decorative parts

标号 Order	零部件代号 Part No.	零部件名称	Part Name	适用车型及用量(件) Applied Vehicle Models and Quantity (Piece)					
				用量 Qty	适用车型 Models	用量 Qty	适用车型 Models	用量 Qty	适用车型 Models
	1SB1805120169	地板装饰件	Floor decorative parts		1043V8AE6-0DDA11				
1	1B18051200008	转向护罩总成	Steering protecting hood assy	1					
2	Q2214822F30	十字槽盘头自攻螺钉	Pan head self-tapping screw (w/cross slot)	6					
3	1B18051200046	前地毯前部	Front carpet	1					
4	Q2714816F30	十字槽盘头自攻螺钉	Pan head self-tapping screw (w/cross slot)	18					
5	Q40105F30	平垫圈	Flat washer	18					
6	1B18051200006	左地毯压条	Left carpet press strip	1					
7	1B18051200007	右地毯压条	Right carpet press strip	1					
8	1B18054100091	密封膜 I	Seal film I	24					
9	1B18051200097	前地毯后部	Rear front carpet	1					
10	1B18051200066	双排后地毯前部	Double-row front rear carpet	1					
11	1B18051200095	双排后地毯后部	Double-row R.R. carpet	1					
12	1B18051200050	装饰垫	Decorative gasket	2					
13	1B18051200013	左后地毯压板	R.L. carpet press plate	1					
14	1B18051200014	右后地毯压板	R.R. carpet press plate	1					
15	1B18051200320	中横梁下隔热垫	Lower insulation pad of middle crossbeam	1					
16	1B18051200104	双排后鼓包密封条	Double-row rear bulge weather-strip	1					
17	1B18051200320	发动机后侧大盖板隔热垫	Engine rear side panel insulation pad	1					
18	1B18051200074	堵盖(Φ25)	Cap (Φ 25)	4					
19	1B18051200075	堵盖(Φ57.5)	Cap (Φ 57.5)	2					

1SB1805120169 地板装饰件 1SB1805120169 Floor decorative parts

标号 Order	零部件代号 Part No.	零部件名称	Part Name	适用车型及用量(件) Applied Vehicle Models and Quantity (Piece)					
				用量 Qty	适用车型 Models	用量 Qty	适用车型 Models	用量 Qty	适用车型 Models
20	1B18051200518	支撑罩下隔热垫安装总成	Supporting hood lower heat insulating pad mounting assy	1	1043V8AE6-0DDA11				
20.1	1B18051200038	隔热垫卡扣 2	Heat insulating buckle 2	11					
20.2	1B18051200502	支撑罩下隔热垫	Supporting hood lower heat insulating pad	1					
21	1B18051200005	地垫卡扣总成	Floor mat snap button assy	23					
22	1B18051200016	发动机罩密封条	Engine hood weatherstrip	1					
23	1B18051200517	发动机罩下隔热垫安装总成	Lower heat insulating pad mounting assy, engine hood	1					
24	1B18051200028	发动机罩边框条	Engine hood side frame bar	1					
25	1B18051200048	发动机盖板装饰垫	Engine hood panel decorative cushion	1					
26	1B18051200049	检修孔盖装饰垫	Access hole cover decorative pad	1					
27	1B18051200015	盖板缓冲垫	Cover plate pad	2					
28	1B18051200078	堵盖(Φ22)	Cap (Φ 22)	1					
29	1B18051200025	装饰垫 2	Decorative gasket 2	2					
30	1B18051200071	堵盖(Φ15)	Cap (Φ 15)	4					
31	1B24951200041	塑料螺母	Plastic nut	35					
32	1B18051200503	盖板下隔热垫	Lower heat insulating pad, cover plate	1					

1SB1805120417、1SB1805120457 地板装饰件 1SB1805120417、1SB1805120457 Floor decorative parts

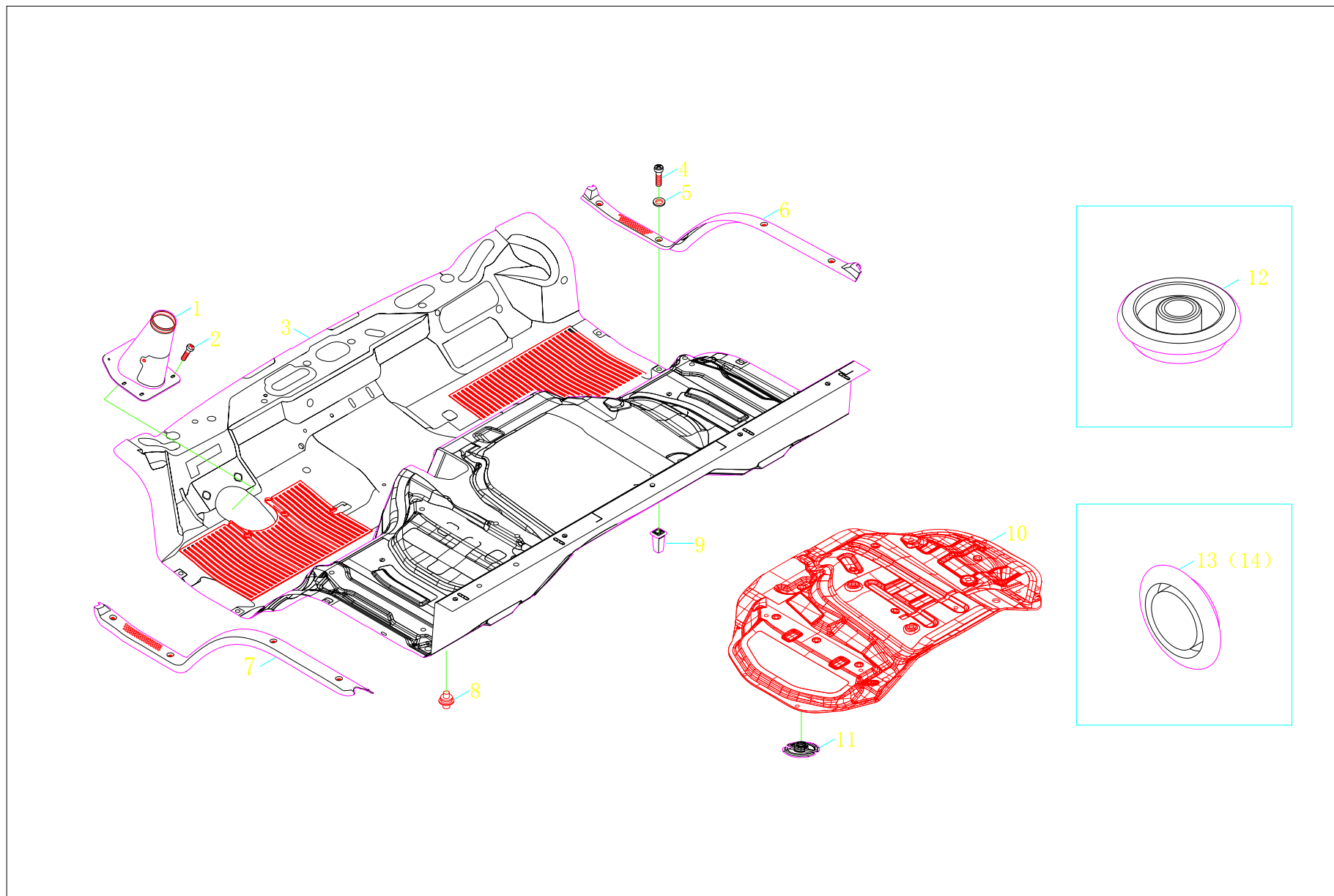

1SB1805120417、1SB1805120457 地板装饰件 1SB1805120417、1SB1805120457 Floor decorative parts

标号 Order	零部件代号 Part No.	零部件名称	Part Name	适用车型及用量(件) Applied Vehicle Models and Quantity (Piece)					
				用量 Qty	适用车型 Models	用量 Qty	适用车型 Models	用量 Qty	适用车型 Models
	1SB1805120417	地板装饰件	Floor decorative parts	1					
	1SB1805120457	地板装饰件	Floor decorative parts			1			
1	1B18051200008	转向护罩总成	Steering protecting hood assy	1		1			
2	Q2214822F30	十字槽盘头自攻螺钉	Pan head self-tapping screw (w/cross slot)	6		6			
3	1B18051200202	地毯(整体)	Carpet (whole)	1		1			
4	Q2714816F30	十字槽盘头自攻螺钉	Pan head self-tapping screw (w/cross slot)	5		5			
5	Q40105F30	平垫圈	Flat washer	5		5			
6	1B18051200007	右地毯压条	Right carpet press strip	1		1			
7	1B18051200006	左地毯压条	Left carpet press strip	1		1			
8	1B18051200005	地垫卡扣总成	Floor mat snap button assy	14		14			
9	1B24951200041	塑料螺母	Plastic nut	20	1043V8JE6-0DZA11	20	1043V8PE6-0DDA11		
10	1B18051200301	发动机罩下隔热垫(整体)	Lower heat insulating pad (whole), engine hood	1		1			
11	1B18051200038	隔热垫卡扣 2	Heat insulating pad buckle 2	9		9			
12	1B18051200071	堵盖(Φ15)	Cap (Φ15)	4		4			
13	1B18051200078	堵盖(Φ22)	Cap (Φ22)	1		1			
14	1B18051200073	堵盖(Φ30)	Cap (Φ30)	4		4			

1SB1805120459 地板装饰件 1SB1805120459 Floor decorative parts

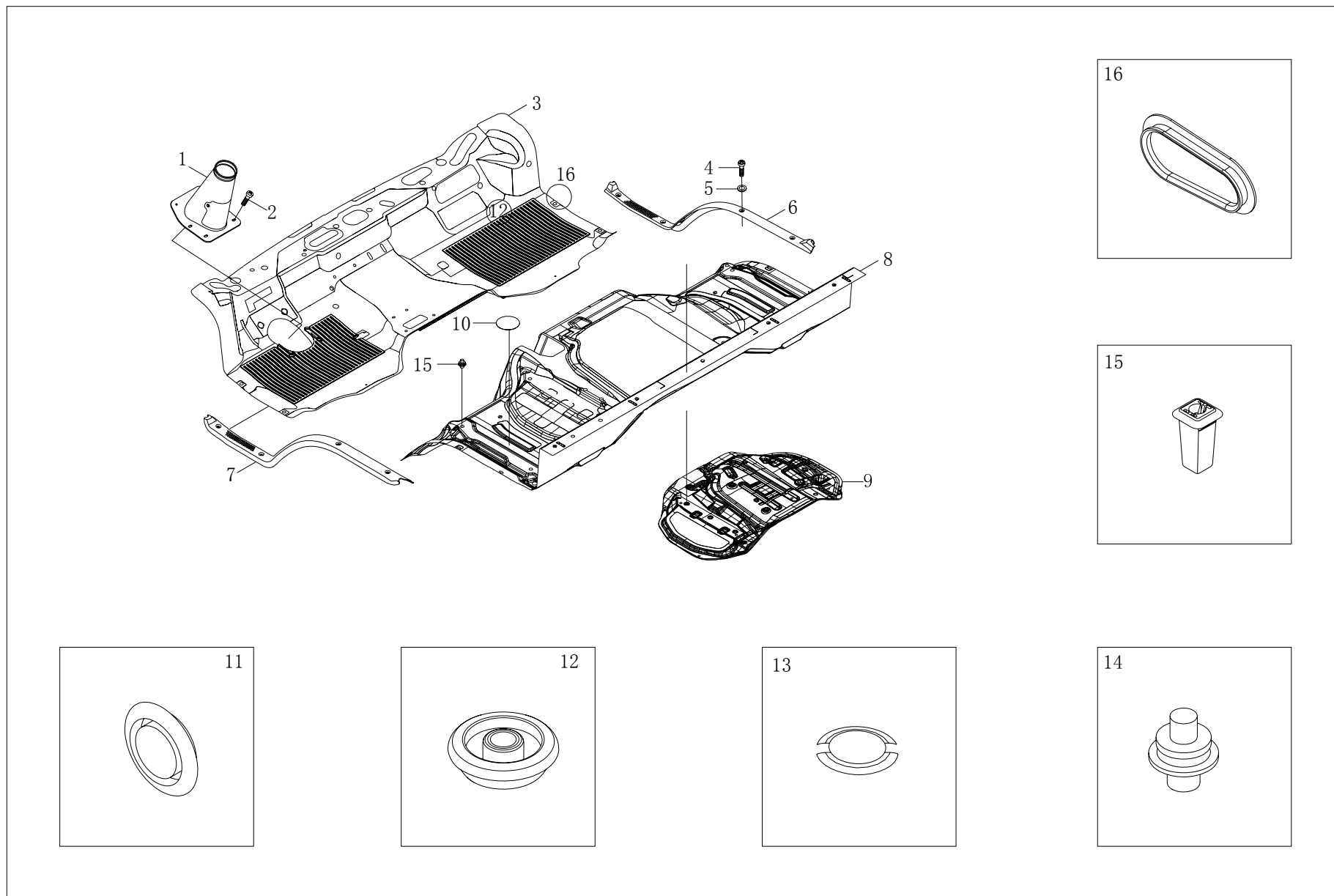

1SB1805120459 地板装饰件 1SB1805120459 Floor decorative parts

标号 Order	零部件代号 Part No.	零部件名称	Part Name	适用车型及用量(件) Applied Vehicle Models and Quantity (Piece)						
				用量 Qty	适用车型 Models	用量 Qty	适用车型 Models	用量 Qty	适用车型 Models	
	1SB1805120459	地板装饰件	Floor decorative parts	1	1043V8JE6-0DDA11					
1	1B18051200008	转向护罩总成	Steering protecting hood assy	1						
2	Q2214822F30	十字槽盘头自攻螺钉	Pan head self-tapping screw (w/cross slot)	6						
3	1B18051200046	前地毯前部	Front carpet	1						
4	Q2714816F30	十字槽盘头自攻螺钉	Pan head self-tapping screw (w/cross slot)	10						
5	Q40105F30	平垫圈	Flat washer	10						
6	1B18051200007	右地毯压条	Right carpet press strip	1						
7	1B18051200006	左地毯压条	Left carpet press strip	1						
8	1B18051200447	前地毯后部	Rear front carpet	1						
9	1B18051200401	发动机罩下隔热垫	Lower heat insulating pad, engine hood	1						
10	1B18054100091	密封膜 I	Seal film I	18						
11	1B18051200078	堵盖(Φ22)	Cap (Φ 22)	1						
12	1B18051200071	堵盖(Φ15)	Cap (Φ 15)	4						
13	1B18051200038	隔热垫卡扣 2	Heat insulating mad snap button 2	9						
14	1B18051200005	地垫卡扣总成	Floor mat snap button assy	14						
15	1B24951200041	塑料螺母	Plastic nut	20						
16	1B18051200076	前空调过孔堵板	Plug via baffle, front A/C	1						

1S10433540103 踏板吊挂 1S10433540103 Pedal hanging

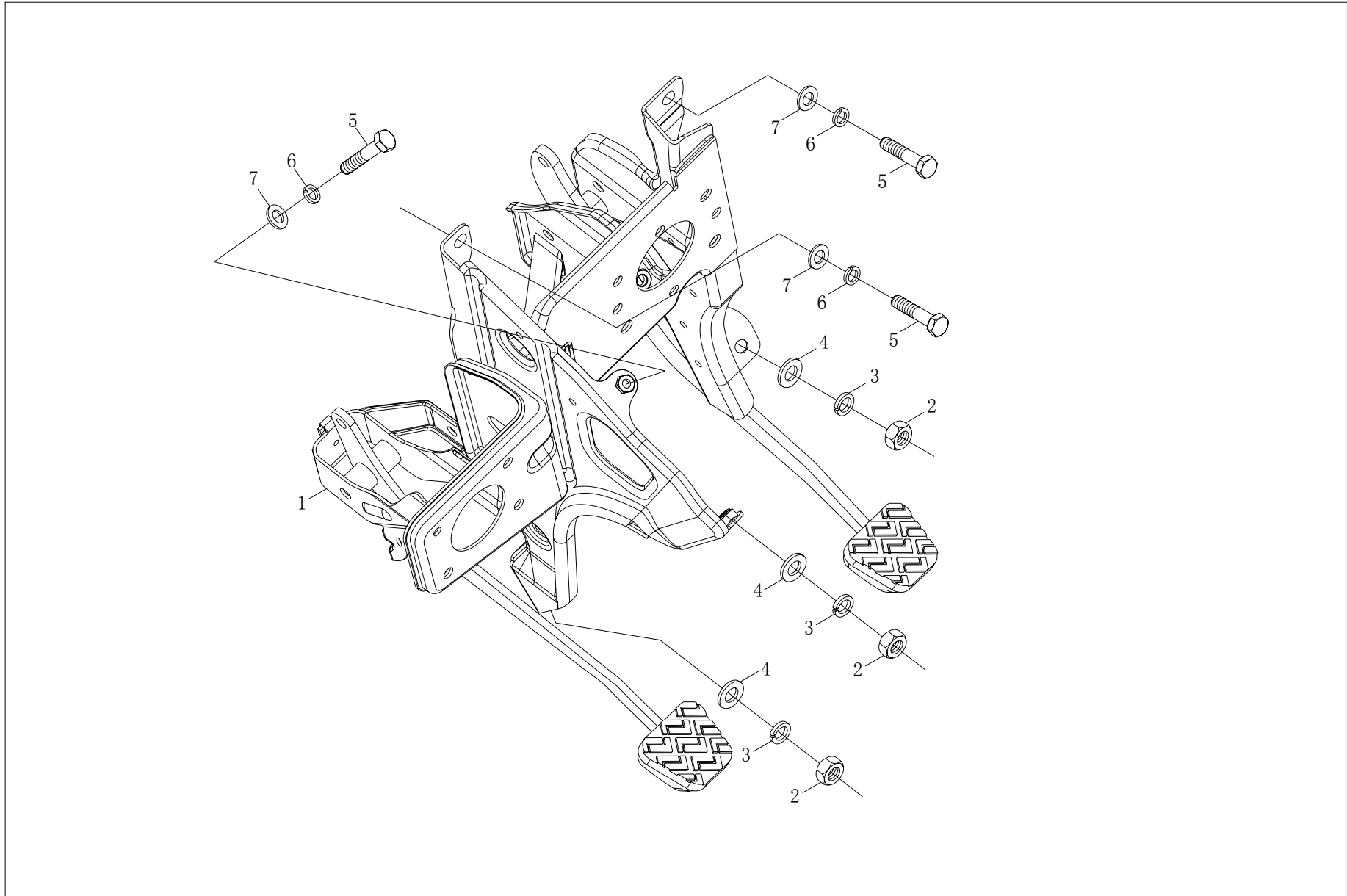



1SB1808450101、1SB1808450102 踏脚板 1SB1808450101、1SB1808450102 Pedal

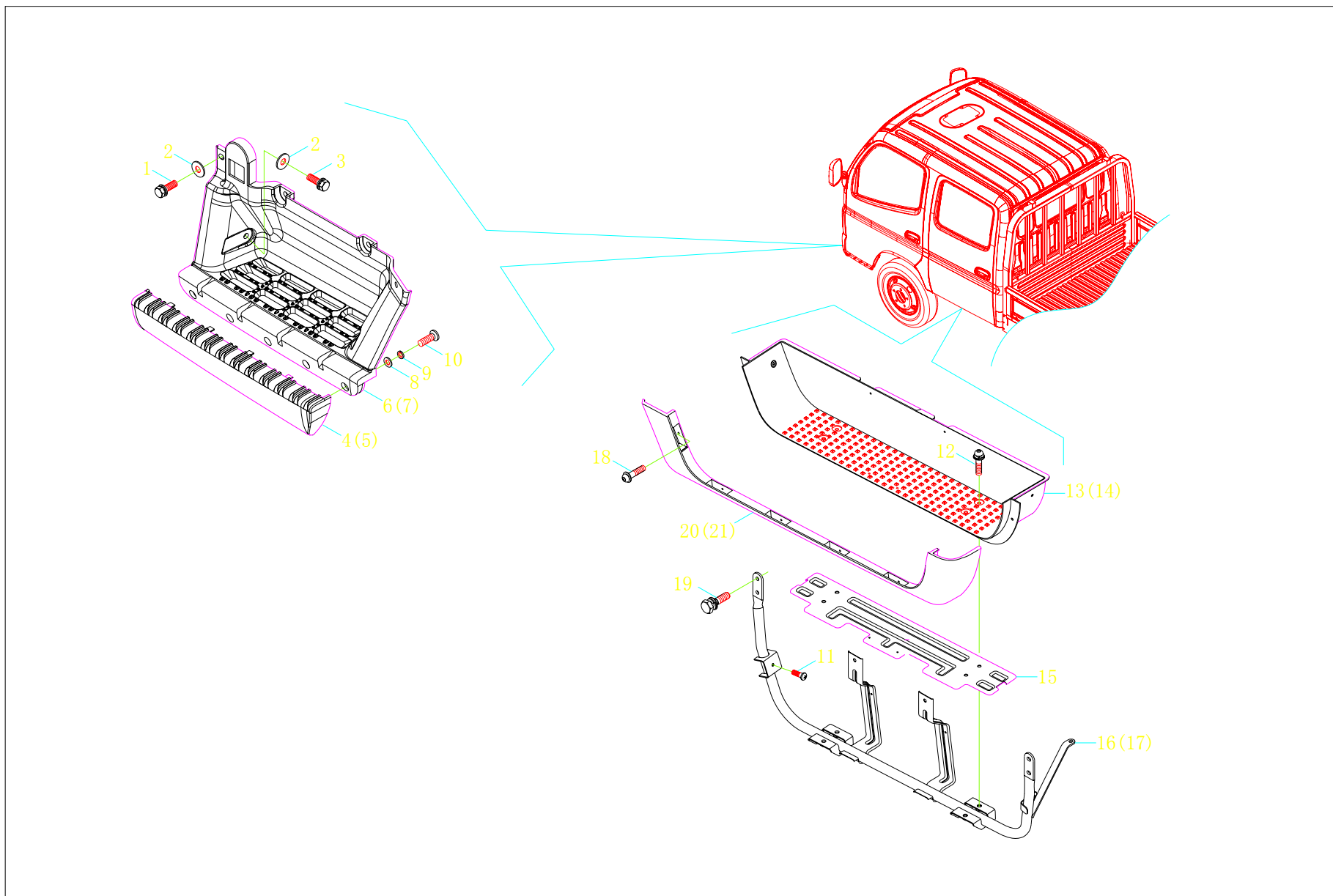

1SB1808450101、1SB1808450102 踏脚板 1SB1808450101、1SB1808450102 Pedal

标号 Order	零部件代号 Part No.	零部件名称	Part Name	适用车型及用量(件) Applied Vehicle Models and Quantity (Piece)						
				用量 Qty	适用车型 Models	用量 Qty	适用车型 Models	用量 Qty	适用车型 Models	
	1SB1808450101	踏脚板	Pedal	1						
	1SB1808450102	踏脚板	Pedal			1				
1	Q1460825F30	六角头螺栓、弹簧垫圈 和平垫圈组合件	Hexagon head bolt, spring washer and flat washer combination	8		8				
2	Q40208F30	大垫圈	Big washer	12		12				
3	Q1460830F30	六角头螺栓、弹簧垫圈 和平垫圈组合件	Hexagon head bolt, spring washer and flat washer combination	4		4				
4	1B18084500032	左前脚踏板裙部	F.L. pedal skirt	1		1				
5	1B18084500034	右前脚踏板裙部	F.R. pedal skirt	1		1				
6	1B18084500031	左前脚踏板本体	F.L. pedal body	1		1				
7	1B18084500033	右前脚踏板本体	F.R. pedal body	1		1				
8	Q40104	平垫圈	Flat washer	10	1043V8JE6-0DDA11	10	1043V8AE6-0DDA11			
9	Q40304	弹簧垫圈	Spring washer	10	1043V8JE6-0DZA11	10				
10	Q2140416	十字槽盘头螺钉	Cross-recessed pan head screw	10	1043V8PE6-0DDA11	10				
11	Q2140610	十字槽盘头螺钉	Cross-recessed pan head screw	4						
12	Q2360616	十字槽盘头螺钉、弹垫 和平垫组合件	Pan head screw (w/cross slot), spring washer and flat washer combination	8						
13	1B18084500015	左后脚踏板本体	R.L. pedal body	1						
14	1B18084500016	右后脚踏板本体	R.R. pedal body	1						
15	1B18084500012	底板	Bottom plate	2						
16	1B18084500019	左后脚踏板骨架总成	R.L. pedal frame assy	1						
17	1B18084500020	右后脚踏板骨架总成	R.R. pedal frame assy	1						
18	Q2203513	十字槽盘头自攻螺钉 和平垫圈组合件	Pan head screw (w/cross slot) and flat washer combination	12						



1S10492800121 车架 1S10492800121 Frame

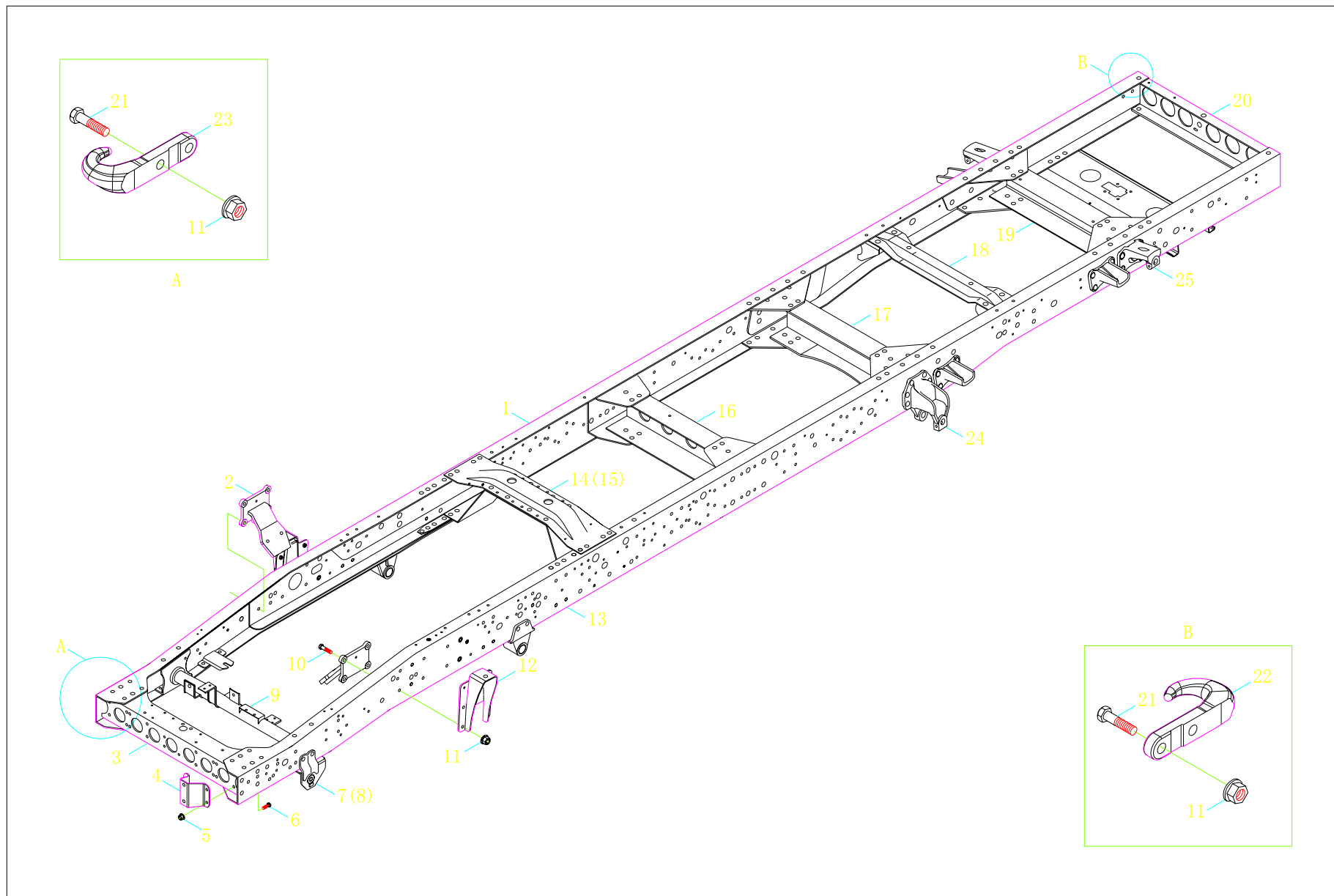

1S10492800121 车架 1S10492800121 Frame

标号 Order	零部件代号 Part No.	零部件名称	Part Name	适用车型及用量(件) Applied Vehicle Models and Quantity (Piece)						
				用量 Qty	适用车型 Models	用量 Qty	适用车型 Models	用量 Qty	适用车型 Models	
	1S10492800121	车架总成	Frame assy	1						
1	1105928000006	右纵梁	Right longitudinal member	1						
2	1104328000590	发动机前悬置支架	Front mounting support of engine	2						
3	1104328000603	第一横梁	First cross member	1						
4	1104328000593	保险杠支架焊合	Bumper support welded-on	2						
5	Q33010	全金属六角法兰面锁紧螺母	Full metal hexagon flange locking-nut	14						
6	Q1801025	六角法兰面承面带齿螺栓	Hexagon flange bolt, w/tooth on surface	14						
7	1104328001803	前簧前左支架总成	F.L bracket assy of front spring	1						
8	1104328001804	前簧前右支架总成	F.R.bracket assy of front spring	1						
9	L0280050011A0	第二横梁焊合	Second crossmember welded-on	1						
10	Q1801245	六角法兰面承面带齿螺栓	Hexagon flange bolt, w/tooth on surface	8	1043V8JE6-0DDA11 1043V8PE6-0DDA11 1043V8AE6-0DDA11 1043V8JE6-0DZA11					
11	Q33012	全金属六角法兰面锁紧螺母	Full metal hexagon flange locking-nut	12						
12	1104328000490	前减振器支架总成	Front shock absorber support assy	2						
13	1105928000005	左纵梁	Left longitudinal member	1						
14	1105928000010	第三横梁上片	Third crossmember upper piece	1						
15	1105928000011	第三横梁下片	Third crossmember lower piece	1						
16	1104328000609	第四横梁	Forth cross member	1						
17	1104328000611	第五横梁	Fifth cross member	1						
18	1104328000563	后减振器横梁	Rear shock absorber cross member	1						
19	1104328000612	第六横梁	Sixth cross member	1						
20	1104328000614	后横梁	Rear cross member	1						

1S10492800121 车架 1S10492800121 Frame

标号 Order	零部件代号 Part No.	零部件名称	Part Name	适用车型及用量(件) Applied Vehicle Models and Quantity (Piece)					
				用量 Qty	适用车型 Models	用量 Qty	适用车型 Models	用量 Qty	适用车型 Models
21	Q1801240	六角法兰面承面带齿螺栓	Hexagon flange bolt, w/tooth on surface	4	1043V8JE6-0DDA11 1043V8PE6-0DDA11 1043V8AE6-0DDA11 1043V8JE6-0DZA11				
22	1106628000052	拖车钩	Trailer hook	1					
23	1105328000022	前拖车钩	Front trailer hook	1					
24	1105928000025	后钢板弹簧固定端支架	Rear leaf spring fixed end bracket	2					
25	1105928000026	吊耳支架	Shackle bracket	2					



1SB1805010101 车身固定装置 1SB1805010101 Body fixing device

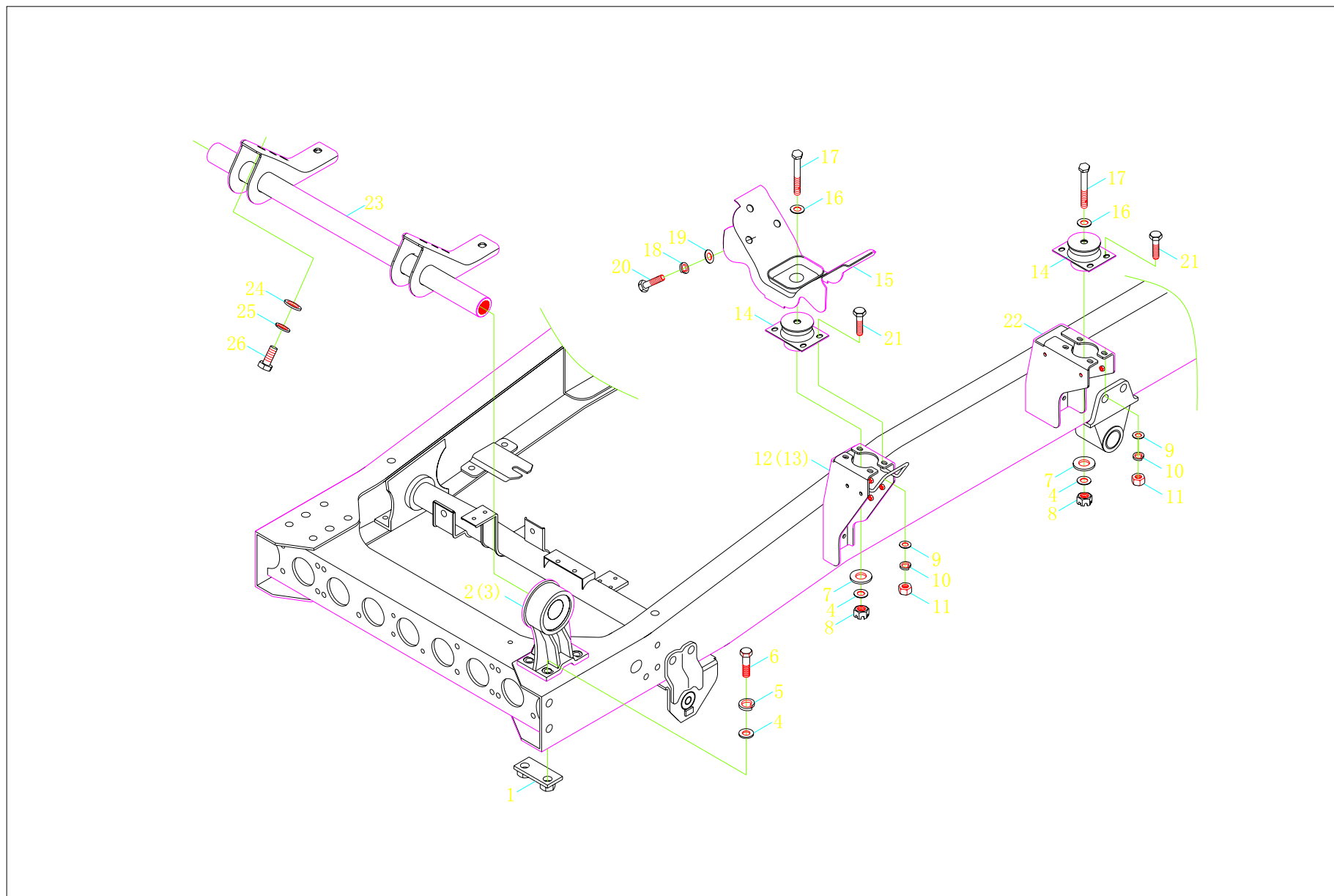

1SB1805010101 车身固定装置 1SB1805010101 Body fixing device

标号 Order	零部件代号 Part No.	零部件名称	Part Name	适用车型及用量(件) Applied Vehicle Models and Quantity (Piece)					
				用量 Qty	适用车型 Models	用量 Qty	适用车型 Models	用量 Qty	适用车型 Models
1	1B18050200057	翻转支架螺母板	Tilting support nut plate	4	1043V8AE6-0DDA11				
2	1B18050100150	左前支座总成	F.L. pedestal assy	1					
3	1B18050100151	右前支座总成	F.R. pedestal assy	1					
4	Q40114F30	平垫圈	Flat washer	10					
5	Q40514F30	重型弹簧垫圈	Heavy-duty spring washer	8					
6	Q150B1460TF30	六角头螺栓	Hexagon head bolt	8					
7	1B18050200224	垫圈	Washer	4					
8	Q32814T13F9	1型非金属嵌件六角锁紧螺母	Non-metallic insert hexagon locking nut-type 1	4					
9	Q40110F30	平垫圈	Flat washer	32					
10	Q40310F30	弹簧垫圈	Spring washer	32					
11	Q340B10F30	1型六角螺母	Hexagon nut- Type 1	32					
12	1B18050100032	左车身固定支架总成	Left body fixing bracket assy	1					
13	1B18050100021	右车身固定支架总成	Right body fixing bracket assy	1					
14	1B18050200212	软垫总成	Cushion assy	4					
15	1B18051000181	安装支座总成	Mounting pedestal assy	2					
16	Q40116F30	平垫圈	Flat washer	4					
17	1B18050200226	六角头锁止螺栓	Hexagon head locking bolt	4					
18	Q40308F30	弹簧垫圈	Spring washer	8					
19	Q40108F30	平垫圈	Flat washer	8					
20	Q150B0825F30	六角头螺栓	Hexagon head bolt	8					
21	Q150B1030F30	六角头螺栓	Hexagon head bolt	32					



1SB1805020101、1SB1805020102 车身翻转及锁止机构-1 1SB1805020101、1SB1805020102 Vehicle body tilting and locking mechanism-1

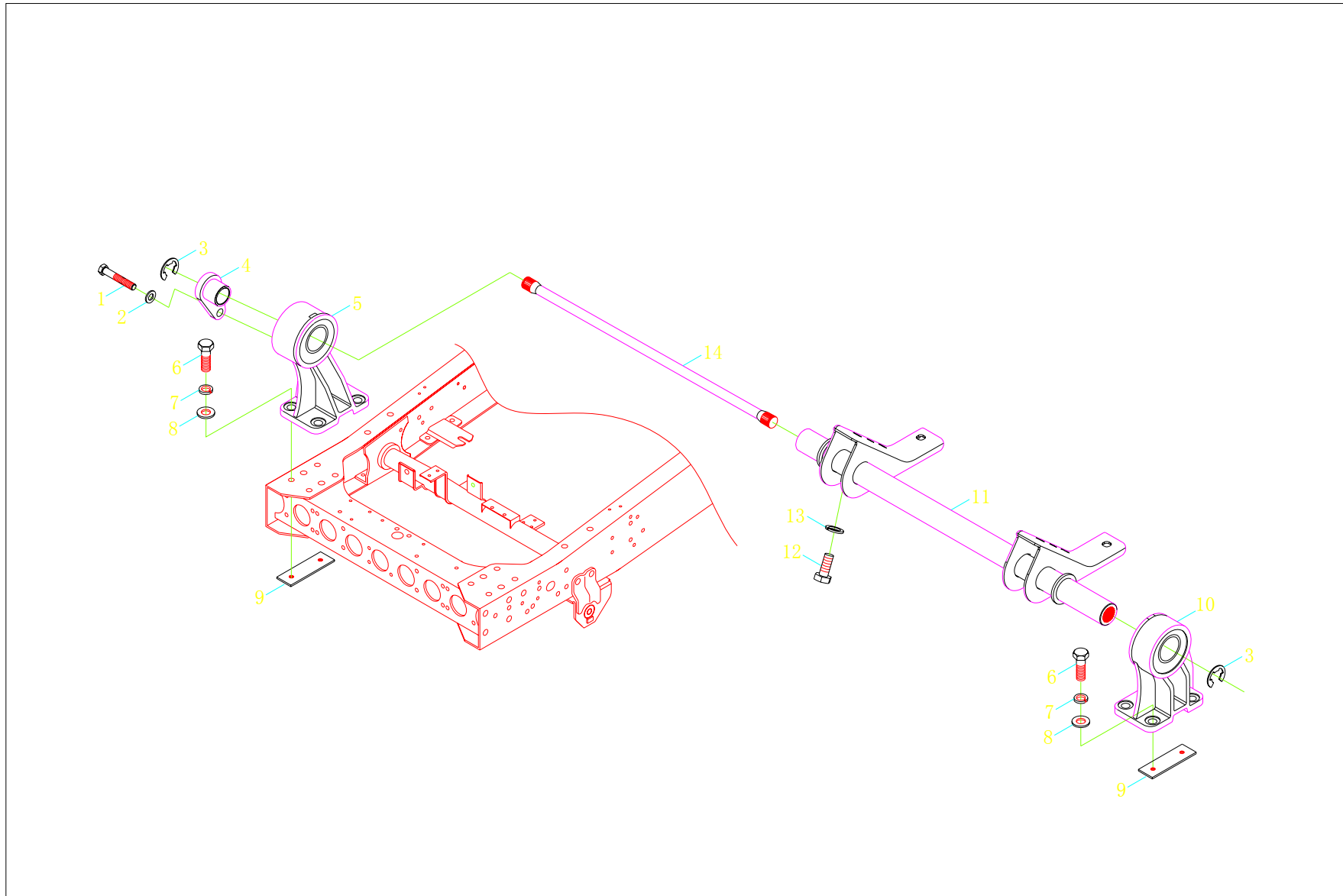

1SB1805020101、1SB1805020102 车身翻转及锁止机构-1 1SB1805020101、1SB1805020102 Vehicle body tilting and locking mechanism-1

标号 Order	零部件代号 Part No.	零部件名称	Part Name	适用车型及用量(Piece) Applied Vehicle Models and Quantity (Piece)					
				用量 Qty	适用车型 Models	用量 Qty	适用车型 Models	用量 Qty	适用车型 Models
	1SB1805020101	车身翻转及锁止机构	Vehicle body tilting and locking mechanism	1					
	1B18050200310	翻转机构总成(单排)	Tilting mechanism assy(single-row)	1					
	1B18050200320	翻转机构总成(排半)	Tilting mechanism assy (one and a half row)			1			
1	Q150B1640F30	六角头螺栓	Hexagon head bolt	1		1			
2	Q40116F30	平垫圈	Flat washer	1		1			
3	1B17850200079	挡圈	Retainer ring	2		2			
4	1B18050200040	限位板总成	Limit plate assy	1		1			
5	1B18050200312	右前支座总成	F.R. pedestal assy	1		1			
6	Q150B1450TF30	六角头螺栓	Hexagon head bolt	8		8			
7	Q40514F30	重型弹簧垫圈	Heavy-duty spring washer	8	1043V8JE6-0DDA11	8	1043V8PE6-0DDA11		
8	Q40014F30	小垫圈	Small washer	8	1043V8JE6-0DZA11	8			
9	1B18050200057	翻转支架螺母板	Tilting support nut plate	4		4			
10	1B18050200311	左前支座总成	F.L. pedestal assy	1		1			
11	1B18050200050	前支撑横梁总成	Front support beam assy	1		1			
12	Q150B1235TF30	六角头螺栓	Hexagon head bolt	6		6			
13	Q40512F30	重型弹簧垫圈	Heavy-duty spring washer	6		6			
14	1B18050200016	扭杆弹簧(单排)	Torsion bar spring (single-row)	1					
	1B18050200021	扭杆弹簧	Torsion bar spring			1			

1SB1805020101、1SB1805020102 车身翻转及锁止机构-2 1SB1805020101、1SB1805020102 Vehicle body tilting and locking mechanism-2

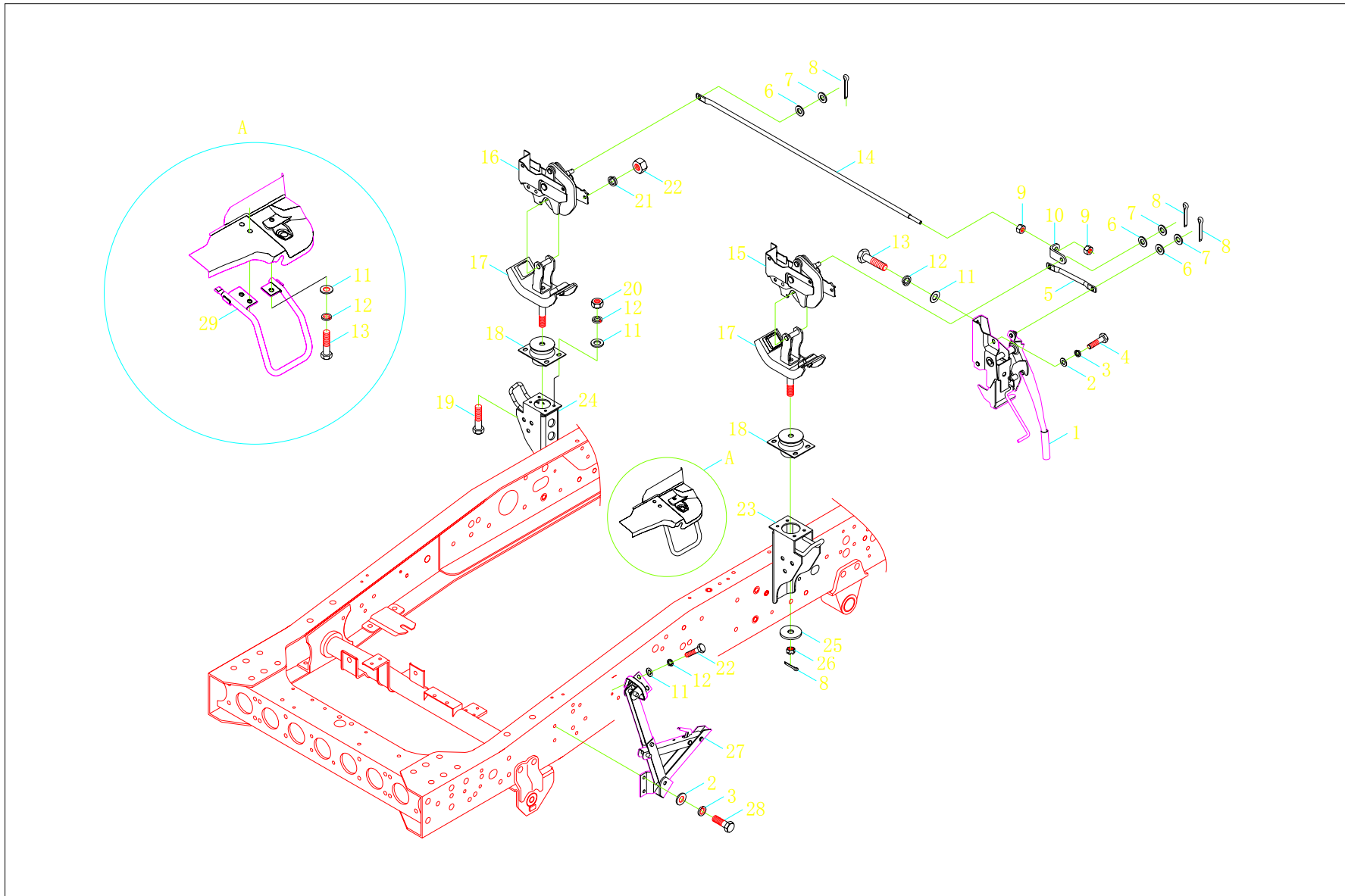

1SB1805020101、1SB1805020102 车身翻转及锁止机构-2 1SB1805020101、1SB1805020102 Vehicle body tilting and locking mechanism-2

标号 Order	零部件代号 Part No.	零部件名称	Part Name	适用车型及用量(件) Applied Vehicle Models and Quantity (Piece)					
				用量 Qty	适用车型 Models	用量 Qty	适用车型 Models	用量 Qty	适用车型 Models
	1SB1805020101	车身翻转及锁止机构	Vehicle body tilting and locking mechanism	1	1043V8JE6-0DDA11 1043V8JE6-0DZA11		1043V8PE6-0DDA11		
	1B18050200201	锁止机构总成	Locking mechanism assy	1					
1	1B18050200202	操纵机构总成	Operation mechanism assy	1		1			
2	Q40110F30	平垫圈	Flat washer	9		9			
3	Q40310F30	弹簧垫圈	Spring washer	19		19			
4	Q150B1020F30	六角头螺栓	Hexagon head bolt	1		1			
5	1B18050200207	短拉杆	Short pull rod	1		1			
6	Q40112	平垫圈	Flat washer	3		3			
7	Q41812	波形弹性垫片	Wave spring washer	1		1			
8	Q5002525	开口销	Cotter pin	7		7			
9	Q340B08	1 型六角螺母	Hexagon nut- Type 1	2		2			
10	1B18050200223	连接板	Connecting plate	1		1			
11	Q40108F30	平垫圈	Flat washer	16		16			
12	Q40308F30	弹簧垫圈	Spring washer	16		16			
13	Q150B0830F30	六角头螺栓	Hexagon head bolt	8		8			
14	1B18050200214	长拉杆总成	Long pull rod assy	1		1			
15	1B18050200209	左锁体总成	Left lock body assy	1		1			
16	1B18050200210	右锁体总成	Right lock body assy	1		1			
17	1B18050200211	托架总成	Bracket assy	2	2				
18	1B18050200212	软垫总成	Cushion assy	2	2				

1SB1805020101、1SB1805020102 车身翻转及锁止机构-2 1SB1805020101、1SB1805020102 Vehicle body tilting and locking mechanism-2

标号 Order	零部件代号 Part No.	零部件名称	Part Name	适用车型及用量(件) Applied Vehicle Models and Quantity (Piece)							
				用量 Qty	适用车型 Models	用量 Qty	适用车型 Models	用量 Qty	适用车型 Models		
19	Q150B1030F30	六角头螺栓	Hexagon head bolt	10	1043V8JE6-0DDA11 1043V8JE6-0DZA11	10	1043V8PE6-0DDA11				
20	Q340B10F30	1 型六角螺母	Hexagon nut- Type 1	18		18					
21	Q40308	弹簧垫圈	Spring washer	1		1					
22	Q340B08F30	1 型六角螺母	Hexagon nut- Type 1	8		8					
23	1B18050100020	左车身固定支架总成	Left body fixing bracket assy	1		1					
24	1B18050100021	右车身固定支架总成	Right body fixing bracket assy	1		1					
25	1B18050200224	垫圈	Washer	2		2					
26	Q381B14	槽螺母	Slotted nut	2		2					
28	Q150B1030F30	六角头螺栓	Hexagon head bolt	8		8					
27	1B18050200030	撑杆总成	Strut assy	1		1					
29	1B18050200215	拉手总成	Handle assy	1		1					

1S10463920103 工具箱 1S10463920103 Tool box

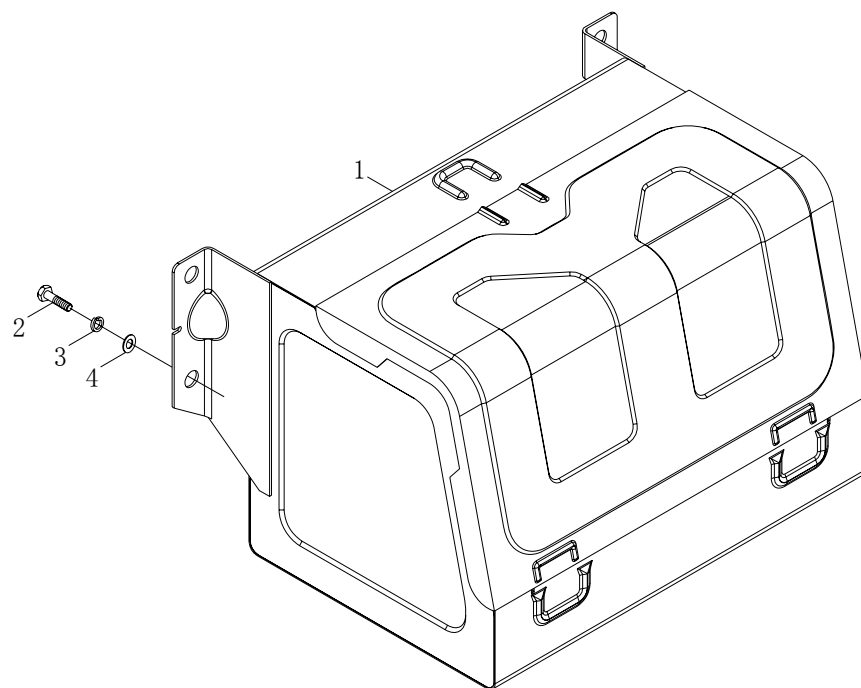

1S10463920103 工具箱 1S10463920103 Tool box

标号 Order	零部件代号 Part No.	零部件名称	Part Name	适用车型及用量(件) Applied Vehicle Models and Quantity (Piece)					
				用量 Qty	适用车型 Models	用量 Qty	适用车型 Models	用量 Qty	适用车型 Models
	1S10463920103	工具箱	Tool box	1	1043V8JE6-0DDA11 1043V8JE6-0DZA11 1043V8PE6-0DDA11 1043V8AE6-0DDA11				
1	1104639200028	工具箱总成	Tool box assy	1					
2	Q150B1020	六角头螺栓	Hexagon head bolt	4					
3	Q40110	平垫圈	Flat washer	4					
4	Q40310	弹簧垫圈	Spring washer	4					



1SB1805050117 车身外包装(奥铃出口哥伦比亚) 1SB1805050117 Body outer packing (Ollin exported to Columbia)

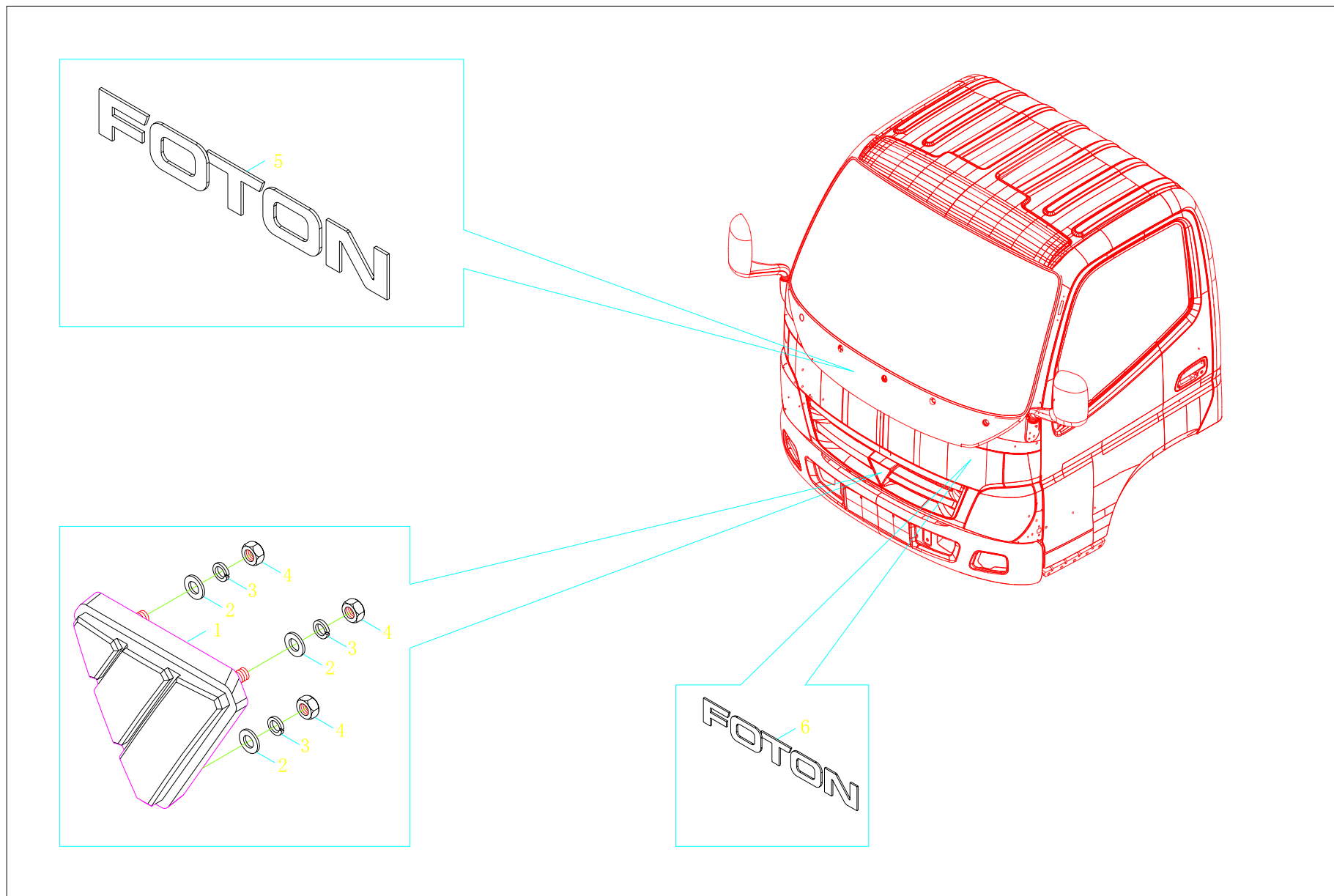



1SB1805070101 导流罩装置 1SB1805070101 Air deflecting dome

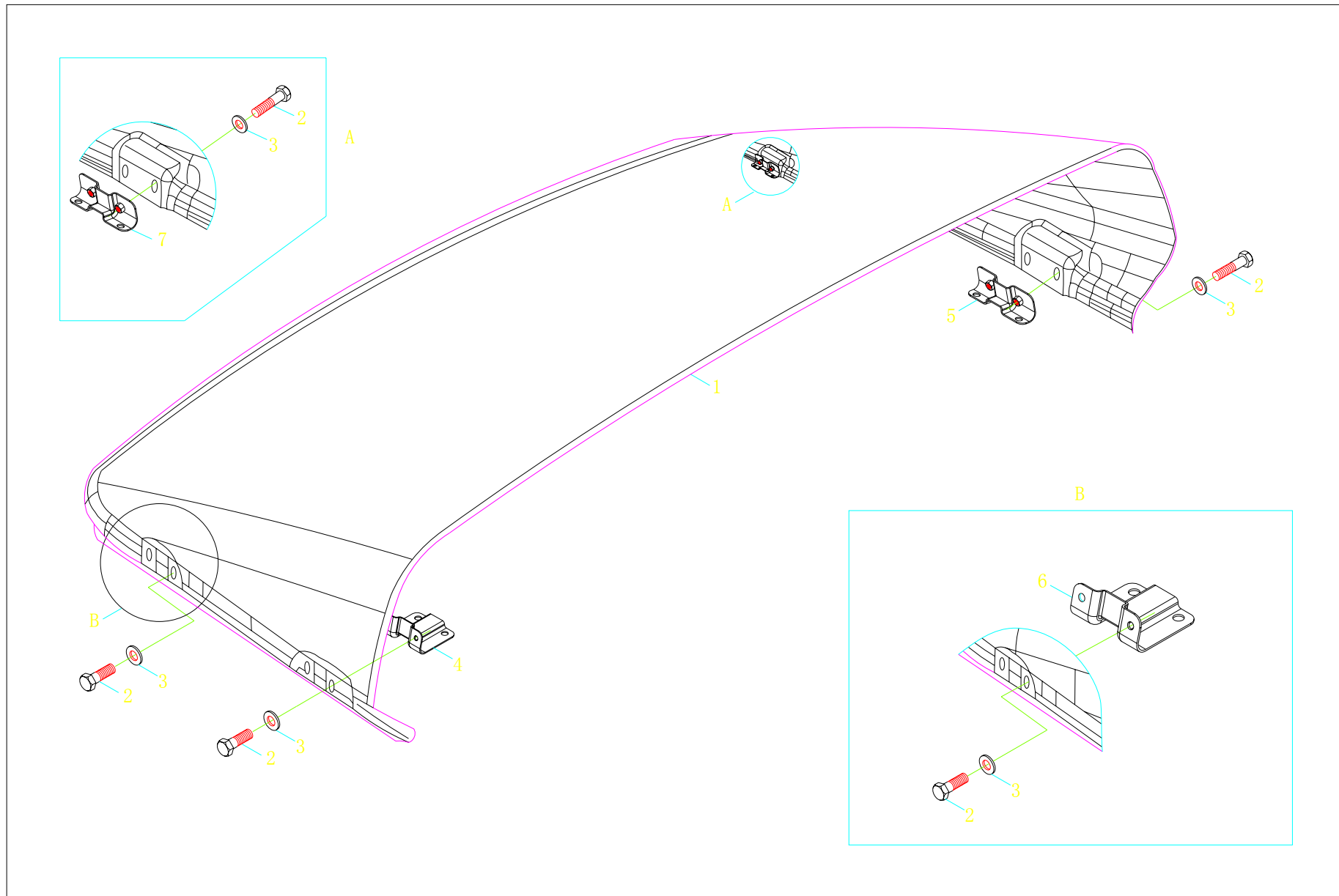



1SB1808500156 货箱（捷运 II 3360 单排）

1SB1808500156 Cargobody (Express II 3360 single-row)

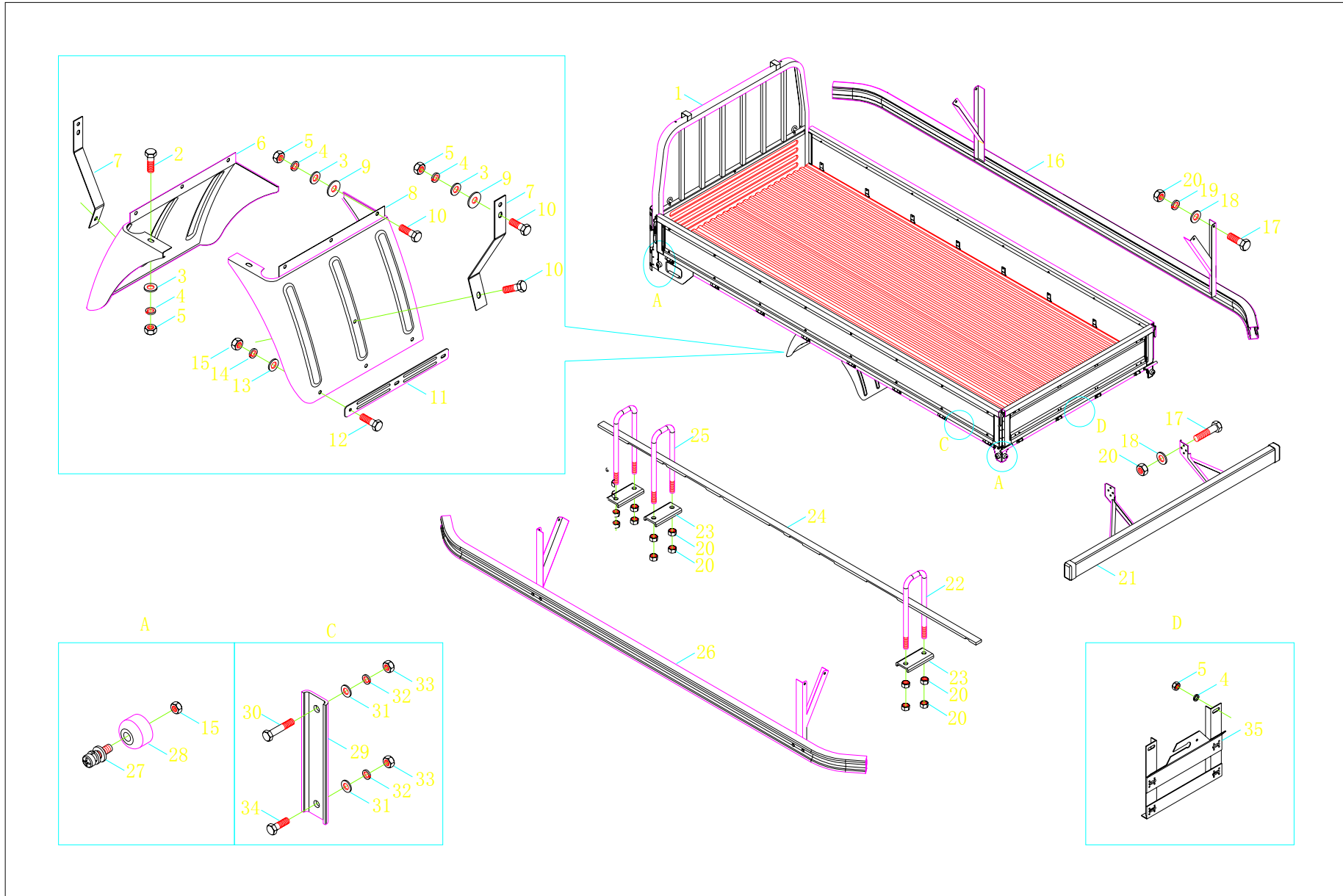

1SB1808500156 货箱（捷运 II 3360 单排） 1SB1808500156 Cargobody (Express II 3360 single-row)

标号 Order	零部件代号 Part No.	零部件名称	Part Name	适用车型及用量(件) Applied Vehicle Models and Quantity (Piece)					
				用量 Qty	适用车型 Models	用量 Qty	适用车型 Models	用量 Qty	适用车型 Models
	1SB1808500156	货箱（捷运 II 3360 单排）	Cargobody (Express II 3360 single-row)	1					
1	1B18085000152	货箱总成	Cargobody assy	1					
2	Q150B0816	六角头螺栓	Hexagon head bolt	12					
3	Q40108	平垫圈	Flat washer	14					
4	Q40308	弹簧垫圈	Spring washer	30					
5	Q340B08	1 型六角螺母	Hexagon nut- Type 1	30					
6	1B16985000783	左前挡泥板	F.L. wheel mudguard	2					
7	1B18085000096	挡泥板支撑	Mudguard support	4					
8	1B16985000784	左后挡泥板	R.L. mudguard	2					
9	Q40208	大垫圈	Big washer	32					
10	Q150B0820	六角头螺栓	Hexagon head bolt	16	1043V8JE6-0DZA11				
11	1B16985000345	防溅板压条	Splasher pressing strip	2					
12	Q150B0625F30	六角头螺栓	Hexagon head bolt	6					
13	Q40106F30	平垫圈	Flat washer	6					
14	Q40306F30	弹簧垫圈	Spring washer	6					
15	Q340B06F30	1 型六角螺母	Hexagon nut- Type 1	6					
16	1B18085900002	右侧防护栏总成(一)	Right guard rail assy I	1					
17	Q150B1225TF2	六角头螺栓	Hexagon head bolt	6					
18	Q40112F30	平垫圈	Flat washer	6					
19	Q33012T13F2	螺母	Nut	6					
20	Q340B12	1 型六角螺母	Hexagon nut- Type 1	24					

1SB1808500156 货箱（捷运 II 3360 单排） 1SB1808500156 Cargobody (Express II 3360 single-row)

标号 Order	零部件代号 Part No.	零部件名称	Part Name	适用车型及用量(件) Applied Vehicle Models and Quantity (Piece)					
				用量 Qty	适用车型 Models	用量 Qty	适用车型 Models	用量 Qty	适用车型 Models
21	L0859010072A0	后防护栏总成	Rear guard rail assy	1	1043V8JE6-0DZA11				
22	1B18085000025	后骑马螺栓	Rear "U" bolt	2					
23	1B18085000201	骑马螺栓压板	"U" bolt pressure plate	12					
24	1B18085000002	垫木(单排)	Stow-wood (single-row)	2					
25	1B18085000024	前骑马螺栓	Front "U" bolt	4					
26	1B18085900001	左侧防护栏总成(一)	Left guard rail assy I	1					
27	Q2360625	十字槽盘头螺钉、弹簧垫圈 和平垫圈组合件	Pan head screw (w/cross slot), spring washer and flat washer combination	6					
28	1B16985000013	前缓冲块	Front buffer block	6					
29	1B18085000023	连接拉板	Connecting pulling plate	2					
30	Q150B1080	六角头螺栓	Hexagon head bolt	2					
31	Q40110	平垫圈	Flat washer	4					
32	Q40310	弹簧垫圈	Spring washer	4					
33	Q340B10	1 型六角螺母	Hexagon nut- Type 1	4					
34	Q150B1025	六角头螺栓	Hexagon head bolt	2					
35	1B16985000380	牌照固定板总成	License fixing plate assy	1					



1SB1808590106 厢式车厢安装附件 1SB1808590106 Box body mounting accessories

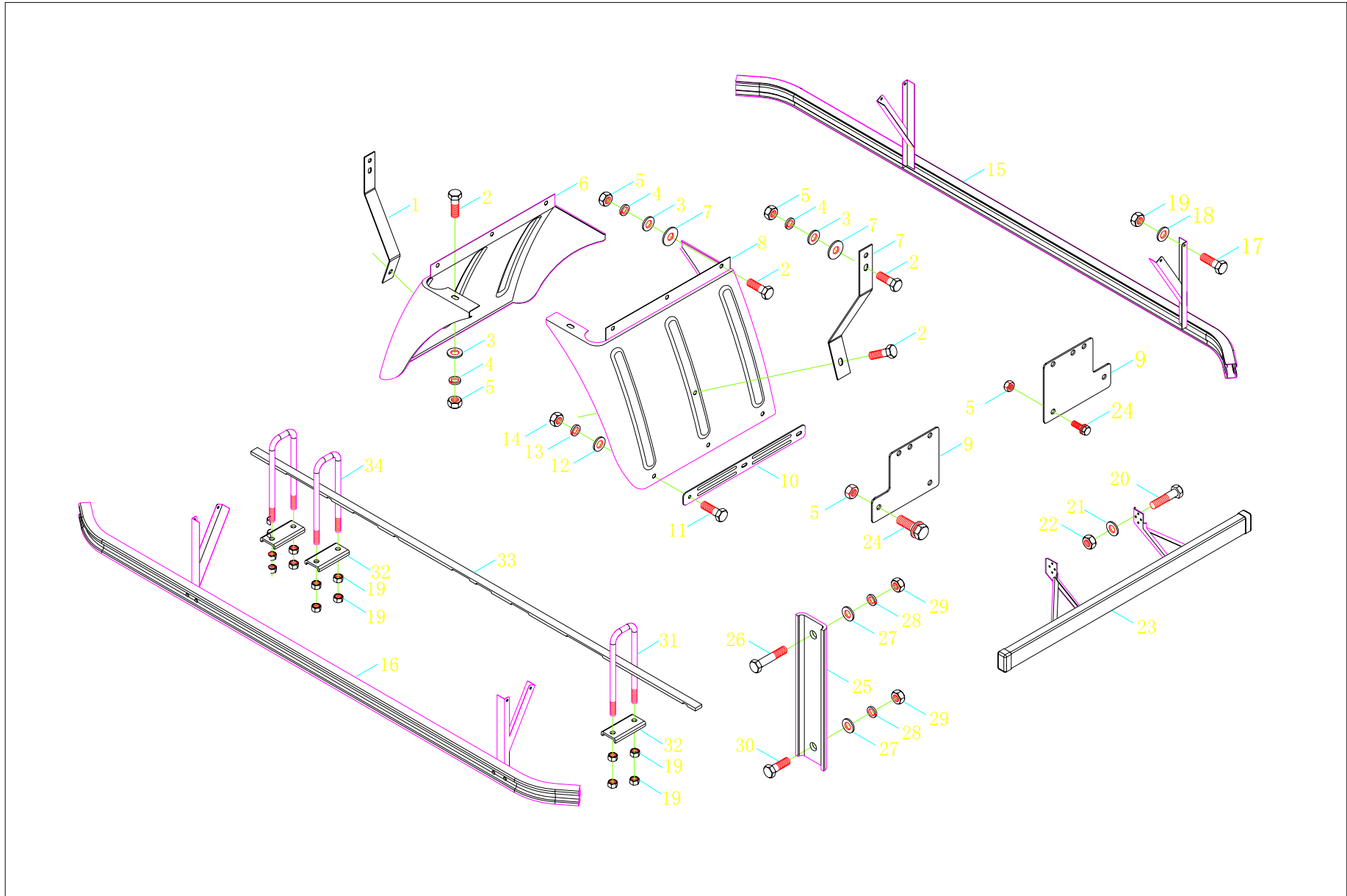

1SB1808590106 厢式车厢安装附件 1SB1808590106 Box body mounting accessories

标号 Order	零部件代号 Part No.	零部件名称	Part Name	适用车型及用量(件) Applied Vehicle Models and Quantity (Piece)					
				用量 Qty	适用车型 Models	用量 Qty	适用车型 Models	用量 Qty	适用车型 Models
	1SB1808590106	厢式车厢安装附件	Box body mounting accessories	1	1043V8JE6-ODDA11				
1	1B18085000096	挡泥板支撑	Mudguard support	4					
2	Q150B0816	六角头螺栓	Hexagon head bolt	28					
3	Q40108	平垫圈	Flat washer	12					
4	Q40308	弹簧垫圈	Spring washer	28					
5	Q340B08	1 型六角螺母	Hexagon nut- Type 1	36					
6	1B16985000783	左前挡泥板	F.L. mudguard	2					
7	Q40208	大垫圈	Big washer	32					
8	1B16985000784	左后挡泥板	R.L. mudguard	2					
9	1B18037200007	后尾灯支架	Rear taillight bracket	2					
10	1B16985000345	防溅板压条	Splasher pressing strip	2					
11	Q150B0625	六角头螺栓	Hexagon head bolt	6					
12	Q40106	平垫圈	Flat washer	6					
13	Q40306	弹簧垫圈	Spring washer	6					
14	Q340B06	1 型六角螺母	Hexagon nut- Type 1	6					
15	1B18085900002	右侧防护栏总成(一)	Right guard rail assy I	1					
16	1B18085900001	左侧防护栏总成(一)	Left guard rail assy I	1					
17	Q150B1235	六角头螺栓	Hexagon head bolt	8					
18	Q40112	平垫圈	Flat washer	8					
19	Q340B12	1 型六角螺母	Hexagon nut- Type 1	32					

1SB1808590106 厢式车厢安装附件 1SB1808590106 Box body mounting accessories

标号 Order	零部件代号 Part No.	零部件名称	Part Name	适用车型及用量(件) Applied Vehicle Models and Quantity (Piece)					
				用量 Qty	适用车型 Models	用量 Qty	适用车型 Models	用量 Qty	适用车型 Models
20	Q150B1225TF2	六角头螺栓	Hexagon head bolt	6	1043V8JE6-0DDA11				
21	Q40112F30	平垫圈	Flat washer	6					
22	Q33012T13F2	螺母	Nut	6					
23	L0859010072A0	后防护栏总成	Rear guard rail assy	1					
24	Q1460820	六角头螺栓、弹簧垫圈 和平垫组合件	Hexagon head bolt, spring washer and flat washer combination	8					
25	1B18085000023	连接拉板	Connecting pulling plate	2					
26	Q150B1030	六角头螺栓	Hexagon head bolt	6					
27	Q40110	平垫圈	Flat washer	10					
28	Q40310	弹簧垫圈	Spring washer	10					
29	Q340B10	1 型六角螺母	Hexagon nut- Type 1	10					
30	Q150B1080	六角头螺栓	Hexagon head bolt	2					
31	1B18085000025	后骑马螺栓	Rear "U" bolt	2					
32	1B18085000201	骑马螺栓压板	"U" bolt pressure plate	6					
33	1B18085000002	垫木(单排)	Stow-wood (single-row)	2					
34	1B18085000024	前骑马螺栓	Front "U" bolt	4					

1SB1808570121 货箱外包装 1SB1808570121 Cargobody outer packing

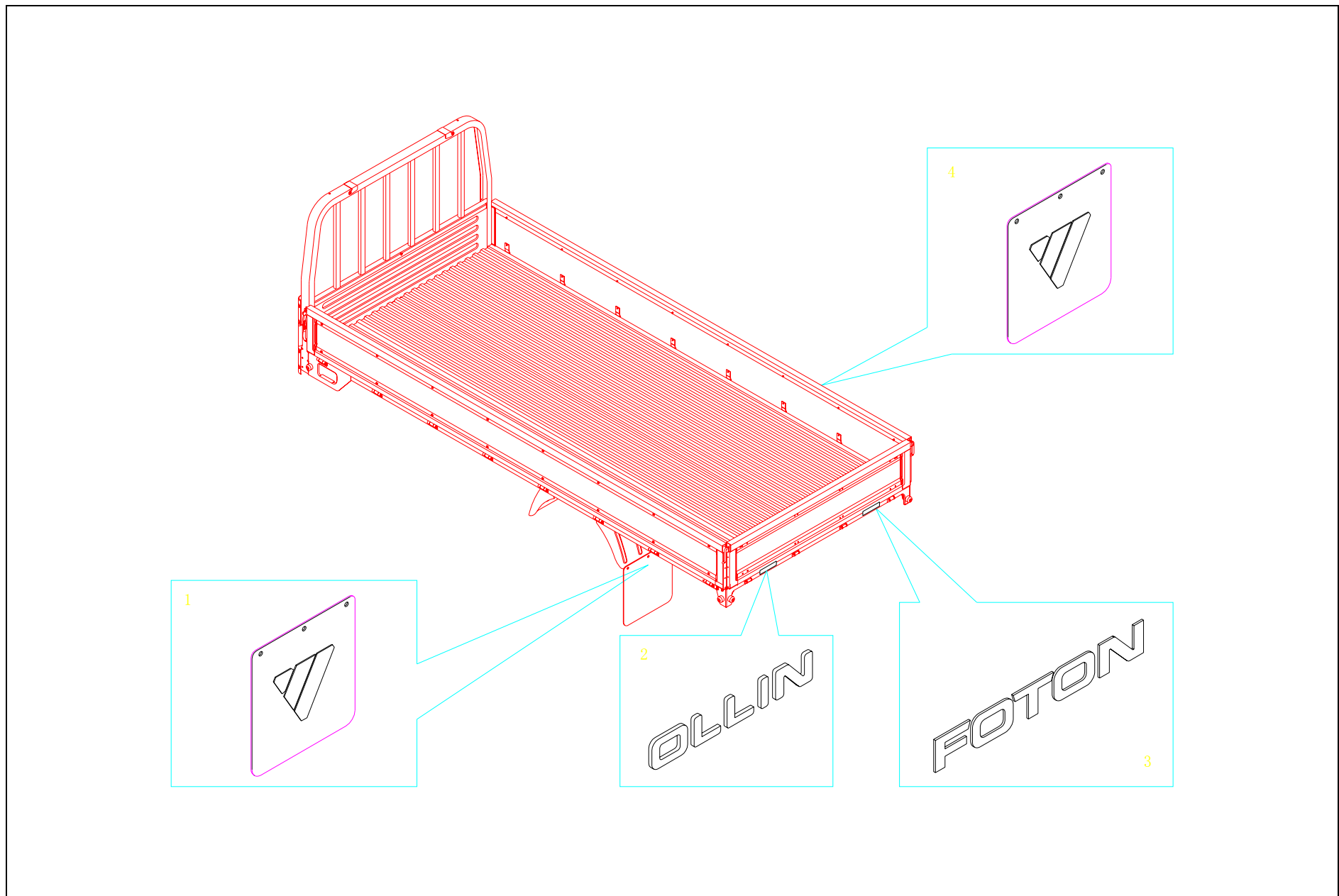



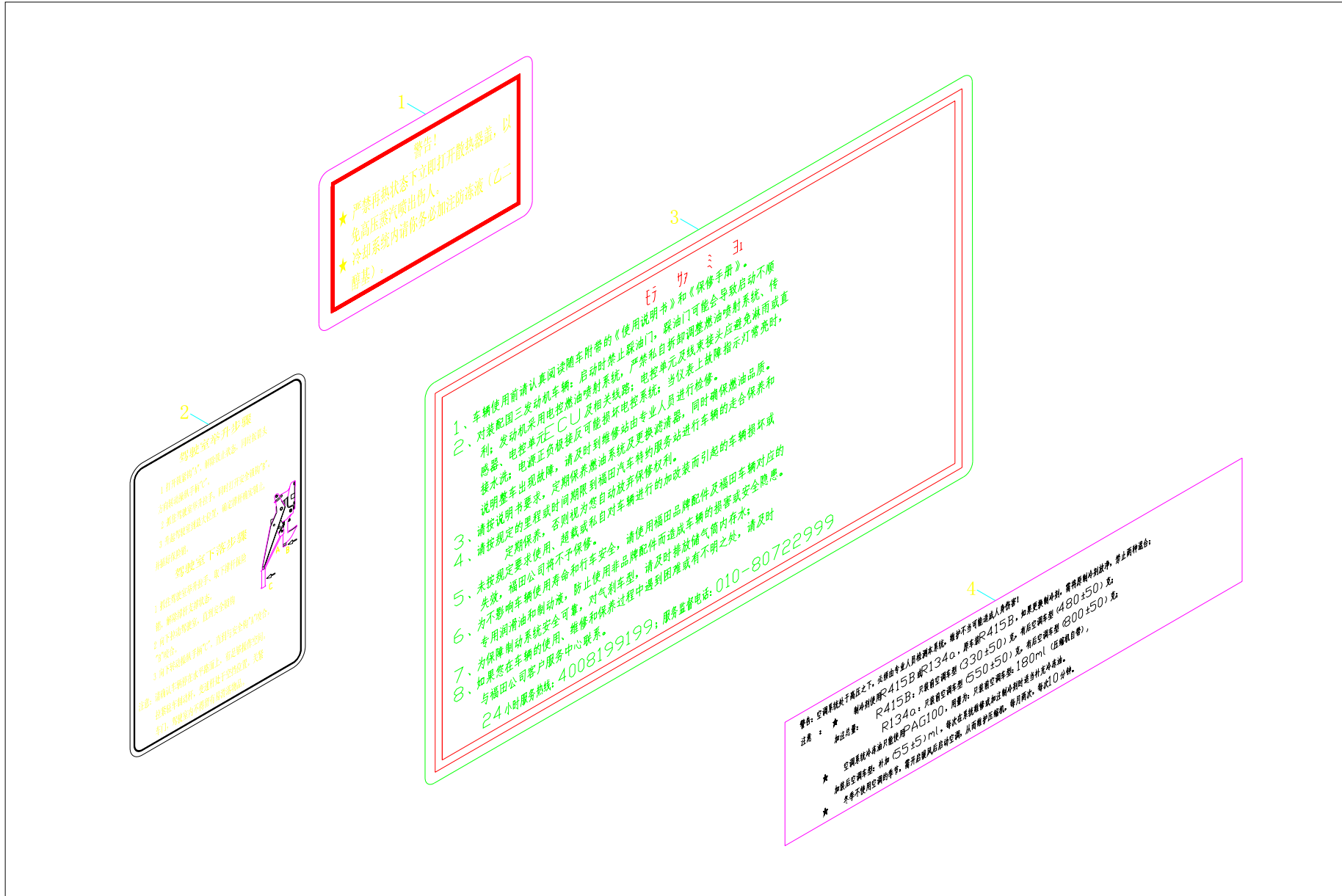

1S10493930102、1S10493930103 标志牌 1S10493930102、1S10493930103 Label plate

标号 Order	零部件代号 Part No.	零部件名称	Part Name	适用车型及用量(件) Applied Vehicle Models and Quantity (Piece)									
				用量 Qty	适用车型 Models	用量 Qty	适用车型 Models	用量 Qty	适用车型 Models				
	1S10493930102	标志牌	Label plate	1	1043V8AE6-0DDA11	1	1043V8JE6-0DDA11 1043V8PE6-0DDA11						
	1S10493930103	标志牌	Label plate							1			
1	1102939300001	散热器警告牌	Radiator warning board	1						1			
2	1104939300103	翻转操作说明牌	Tilting operation instructing plate							1			
3	1104339300006	用户须知标识牌	Sign board of advice for Consumers	1						1			
4	1104939300113	空调警示标牌	Air conditioner warning label	1						1			



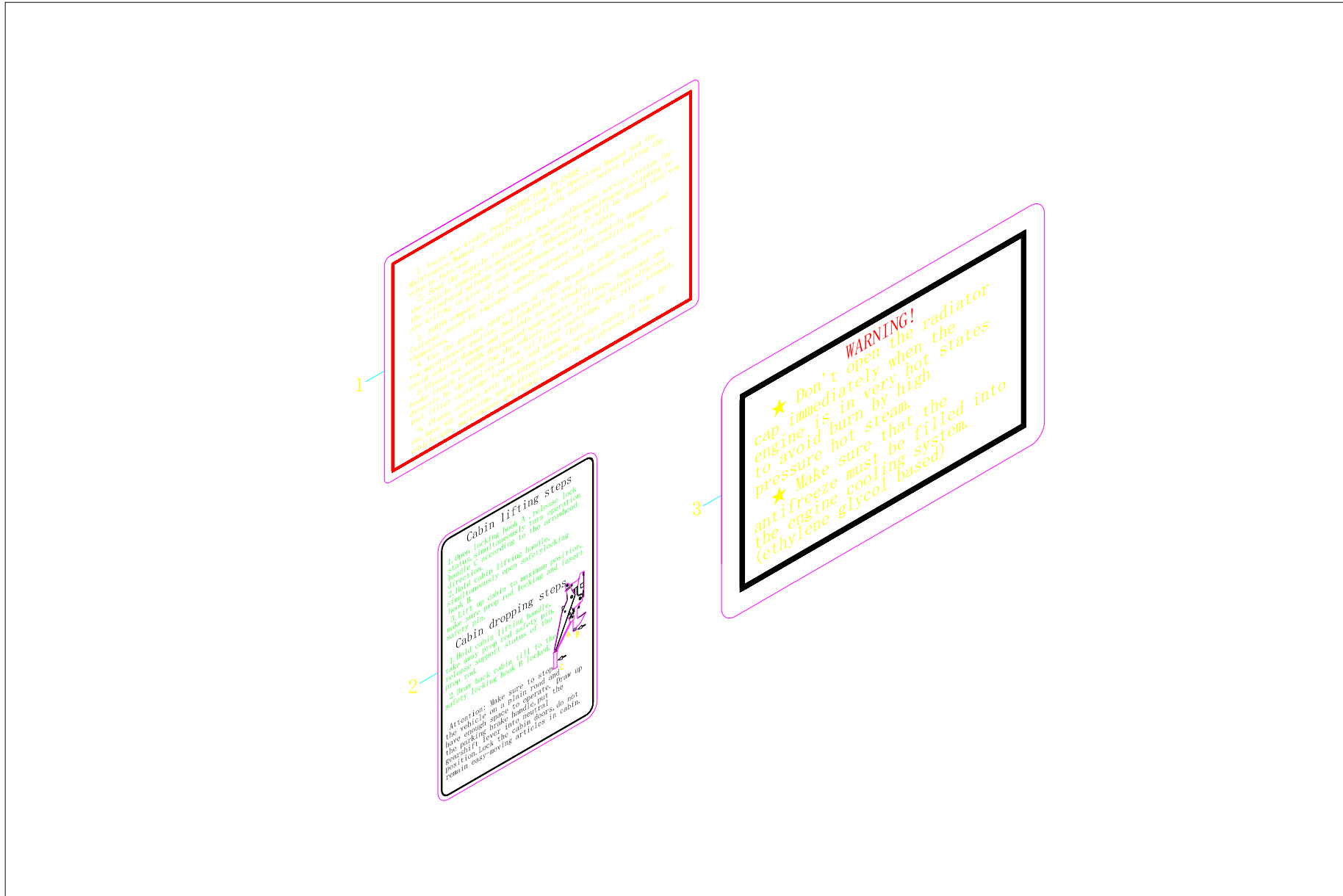

1S10493930105 标志牌 1S10493930105 Label plate

标号 Order	零部件代号 Part No.	零部件名称	Part Name	适用车型及用量(件) Applied Vehicle Models and Quantity (Piece)					
				用量 Qty	适用车型 Models	用量 Qty	适用车型 Models	用量 Qty	适用车型 Models
	1S10493930105	标志牌	Label plate	1	1043V8JE6-0DZA11				
1	1104939300110	散热器警告牌	Radiator warning board	1					
2	1104939300111	翻转操作说明牌	Tilting operation instructing plate	1					
3	1104939300112	用户须知标识牌	Sign board of advice for consumers	1					



1S10493940214、1S10493940227、1S10493940228 铭牌 1S10493940214、1S10493940227、  
1S10493940228 Name plate

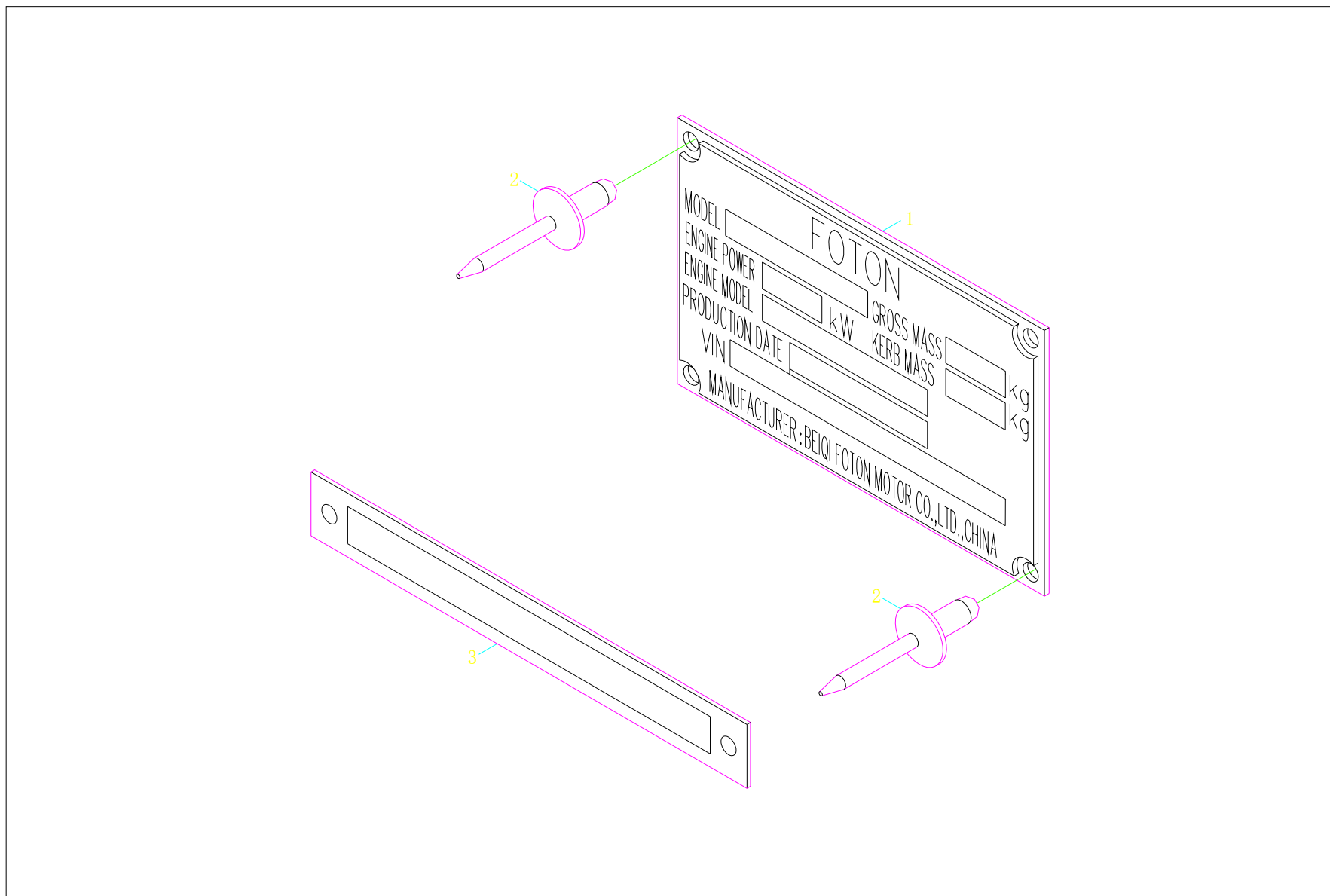

1S10493940214、1S10493940227、1S10493940228 铭牌 1S10493940214、1S10493940227、  
1S10493940228 Name plate

标号 Order	零部件代号 Part No.	零部件名称	Part Name	适用车型及用量(件) Applied Vehicle Models and Quantity (Piece)									
				用量 Qty	适用车型 Models	用量 Qty	适用车型 Models	用量 Qty	适用车型 Models				
	1S10493940214	铭牌	Name plate	1	1043V8JE6-0DDA11 1043V8JE6-0DZA11	1	1043V8PE6-0DDA11	1	1043V8AE6-0DDA11				
	1S10493940227	铭牌	Name plate							1			
	1S10493940228	铭牌	Name plate									1	
1	1104939400227	铭牌	Name plate	1								1	
2	Q440327	扁圆头抽芯铆钉	Mushroom flat self-plugging rivet	4								4	
3	1102939400004	VIN 识别标牌	VIN identification label	1								1	



1S10433910105 随车工具及附件 1S10433910105 Vehicle-borne tools and accessories



1S10433910105 随车工具及附件 1S10433910105 Vehicle-borne tools and accessories

标号 Order	零部件代号 Part No.	零部件名称	Part Name	适用车型及用量(件) Applied Vehicle Models and Quantity (Piece)						
				用量 Qty	适用车型 Models	用量 Qty	适用车型 Models	用量 Qty	适用车型 Models	
	1S10433910105	随车工具及附件	Vehicle-borne tools and accessories	1						
1	1104339100003	前轴头扳手	Front axle head wrench	1						
2	1104339100027	后轮毂轴承螺母套筒	Rear hub bearing nut socket	1						
3	1304339100006	轮胎撬杠	Tire crowbar	1						
4	1102939100001	随车工具袋	Vehicle-borne kit bag	1						
5	NQYL5	千斤顶	Jack	1						
6	NGY165	鲤鱼钳	Slip joint pliers	1						
7	NG1A200	活扳手	Monkey wrench	1						
8	1102839100001	三角警告牌总成	Triangle warning plate assy	1						
9	NGT32×12.5L	车轮螺母套筒	Wheel nut socket	1						
10	NGD100-2P	一字槽螺钉旋具	Screwdriver, slotted head screw	1	1043V8JE6-0DDA11					
11	NGS2150-2P	十字槽螺钉旋具	Screwdriver, w/cross-slotted head	1	1043V8JE6-0DZA11					
12	1102939100003	前轴头套筒	Front axle head socket	1	1043V8PE6-0DDA11					
					1043V8AE6-0DDA11					





**FOTON**

FOTON INTERNATIONAL TRADE CO.,LTD,BEIJING  
ADD:Shayang Road,Shahe Town Changping  
District,Beijing,China  
Tel:(+86-10) 59912131  
Email:Aftersale@Foton.com.cn  
Zip code:102206  
<http://www.foton.com.cn>